



# Fire Prevention Fire Hydrant Flow Test



City of Pompano Beach • Bureau of Fire Prevention  
100 West Atlantic Boulevard, Room 220 Pompano Beach, FL 33060  
Phone: (954) 786-4695

City of Pompano Beach Fire Prevention will **WITNESS** all fire hydrant flow test that are required for fire flow purposes.

- City of Pompano Beach Code of Ordinances Title IX Chapter 95 Section 95.14(G). Fire hydrant flow tests.
  - The Fire Department shall witness all hydrant flow tests as required for fire protection systems.
  - All fire flow tests shall be in accordance with NFPA 291 and Broward County Amendments F-112.
  - Broward County Amendments F-112(e) - The static pressure at the water main shall be determined by a recorded method for a minimum twenty-four (24) hour period.
  - Morning of fire Hydrant static/residue connection contractor to provide documents of test equipment certification.

## Information:

Date:	10-25-21
Company Requesting Flow Test:	WIGINTON FIRE SPRINKLER
Contact Name:	MICHAEL THOMPSON
Contact Phone Number:	561-324-6731
Email Address:	MJT@WIGINTON.NET
Associated Application Number:	N/A
Associated Project Name:	ANDREWS INDUSTRIAL (POMPANO TRIANGLE)

## Proposed Date/Time for Fire Hydrant Flow Test: (8am – 9am)

- Request Hydrant Flow Test minimum 72 hours in advance.
- Connection of Fire Hydrant for 24 hour static/residual must be between 0730hrs and 0830hrs.

Requested Date:	10-27-21	Time:	8AM
Alternate Date:	11-01-21	Time:	8AM

## Fire Hydrant Flow Test Location:

Hydrant Location - Static/Residual:	SEE ATTACHED MAP - NW 17TH CT. FH#2
Hydrant Location - Flow:	SEE ATTACHED MAP - NW 17TH CT. FH#1 & FH#3

## Fire Hydrant Flow Test Witness Fee:

There is a \$150.00 fee for performing each flow test. All tests will be completed within 5 business days. Please include map/sketch showing streets/cross streets & locations of flow and residual fire hydrants. Return flow test application to the Bureau of Fire Prevention with form of payment for \$150.00.

Make check and money orders payable to "CITY OF POMPANO BEACH"  
If mailing in application with payment send to the addressed listed below.

**Pompano Beach Fire Prevention**  
100 W. Atlantic Blvd. – Room 220  
Pompano Beach, FL 33060

NOTE TO TREASURY: Post to 001-0000-367.30-00

	Yes	No	
Flow Test Equipment Certification:	X		Date: 3-30-21 DUE 3-30-22

Fire Hydrant Id	Flow Pitot PSI	Flow GPM	Static Pressure 24 hr. Low PSI	Static Pressure Before Flow	Residual	Tip Size
FH#1	64	1363GPM @ .9 COEF				2.5"
FH#2			68 PSI	75PSI	72PSI	
Total Hydrant Flow:						

- Fire Flow Data to be completed and entered on site.
- Fire flow data provided to Fire Prevention at a later date, must be signed/sealed by the Engineer of Record.

Michael Thompson

Person Conducting Flow Test:

Jerry

Fire Inspector Witnessing Flow Test:

P&Z

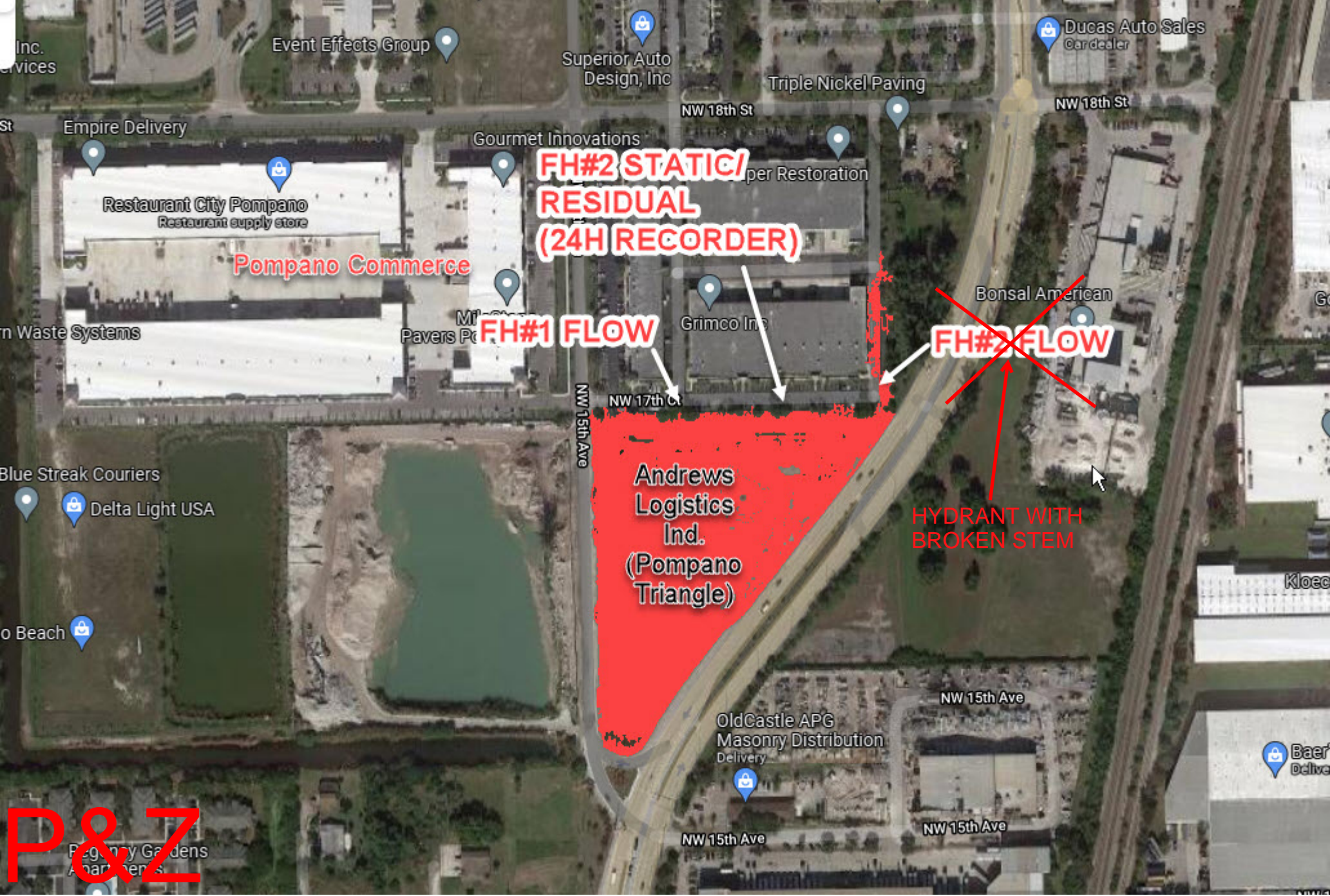

P&Z

**FH#2 STATIC/  
RESIDUAL  
(24H RECORDER)**

**FH#1 FLOW**

**~~FH#2 FLOW~~**

Andrews  
Logistics  
Ind.  
(Pompano  
Triangle)

**HYDRANT WITH  
BROKEN STEM**



Samp #	Pressure (PSI)	Temp (F)	Date	Time	Samp #	Pressure (PSI)	Temp (F)	Date	Time
1	73.1	-90.29	11/2/2021	7:46:36 AM	69	74.6	-90.29	11/2/2021	7:57:56 AM
3	72.8	-90.29	11/2/2021	7:46:56 AM	70	74.6	-90.29	11/2/2021	7:58:06 AM
4	72.5	-90.29	11/2/2021	7:47:06 AM	71	74.6	-90.29	11/2/2021	7:58:16 AM
5	73.0	-90.29	11/2/2021	7:47:16 AM	72	74.5	-90.29	11/2/2021	7:58:26 AM
6	72.7	-90.29	11/2/2021	7:47:26 AM	73	74.5	-90.29	11/2/2021	7:58:36 AM
7	73.0	-90.29	11/2/2021	7:47:36 AM	74	74.5	-90.29	11/2/2021	7:58:46 AM
8	72.8	-90.29	11/2/2021	7:47:46 AM	75	74.5	-90.29	11/2/2021	7:58:56 AM
9	72.8	-90.29	11/2/2021	7:47:56 AM	76	74.5	-90.29	11/2/2021	7:59:06 AM
10	72.8	-90.29	11/2/2021	7:48:06 AM	77	74.3	-90.29	11/2/2021	7:59:16 AM
11	72.8	-90.29	11/2/2021	7:48:16 AM	78	74.3	-90.29	11/2/2021	7:59:26 AM
12	72.7	-90.29	11/2/2021	7:48:26 AM	79	74.3	-90.29	11/2/2021	7:59:36 AM
13	72.8	-90.29	11/2/2021	7:48:36 AM	80	74.3	-90.29	11/2/2021	7:59:46 AM
14	73.0	-90.29	11/2/2021	7:48:46 AM	81	74.3	-90.29	11/2/2021	7:59:56 AM
15	73.0	-90.29	11/2/2021	7:48:56 AM	82	74.2	-90.29	11/2/2021	8:00:06 AM
16	73.1	-90.29	11/2/2021	7:49:06 AM	83	74.2	-90.29	11/2/2021	8:00:16 AM
17	73.1	-90.29	11/2/2021	7:49:16 AM	84	74.2	-90.29	11/2/2021	8:00:26 AM
18	73.1	-90.29	11/2/2021	7:49:26 AM	85	74.1	-90.29	11/2/2021	8:00:36 AM
19	73.1	-90.29	11/2/2021	7:49:36 AM	86	74.2	-90.29	11/2/2021	8:00:46 AM
20	73.1	-90.29	11/2/2021	7:49:46 AM	87	74.1	-90.29	11/2/2021	8:00:56 AM
21	73.1	-90.29	11/2/2021	7:49:56 AM	88	74.1	-90.29	11/2/2021	8:01:06 AM
22	73.2	-90.29	11/2/2021	7:50:06 AM	89	74.1	-90.29	11/2/2021	8:01:16 AM
23	73.1	-90.29	11/2/2021	7:50:16 AM	90	74.1	-90.29	11/2/2021	8:01:26 AM
24	73.2	-90.29	11/2/2021	7:50:26 AM	91	73.9	-90.29	11/2/2021	8:01:36 AM
25	73.1	-90.29	11/2/2021	7:50:36 AM	92	74.1	-90.29	11/2/2021	8:01:46 AM
26	73.1	-90.29	11/2/2021	7:50:46 AM	93	74.1	-90.29	11/2/2021	8:01:56 AM
27	73.1	-90.29	11/2/2021	7:50:56 AM	94	73.9	-90.29	11/2/2021	8:02:06 AM
28	73.1	-90.29	11/2/2021	7:51:06 AM	95	73.9	-90.29	11/2/2021	8:02:16 AM
29	73.1	-90.29	11/2/2021	7:51:16 AM	96	73.9	-90.29	11/2/2021	8:02:26 AM
30	73.1	-90.29	11/2/2021	7:51:26 AM	97	73.9	-90.29	11/2/2021	8:02:36 AM
31	73.1	-90.29	11/2/2021	7:51:36 AM	98	73.9	-90.29	11/2/2021	8:02:46 AM
32	73.1	-90.29	11/2/2021	7:51:46 AM	99	73.8	-90.29	11/2/2021	8:02:56 AM
33	73.1	-90.29	11/2/2021	7:51:56 AM	100	73.8	-90.29	11/2/2021	8:03:06 AM
34	73.0	-90.29	11/2/2021	7:52:06 AM	101	73.8	-90.29	11/2/2021	8:03:16 AM
35	73.0	-90.29	11/2/2021	7:52:16 AM	102	73.8	-90.29	11/2/2021	8:03:26 AM
36	73.0	-90.29	11/2/2021	7:52:26 AM	103	73.6	-90.29	11/2/2021	8:03:36 AM
37	73.0	-90.29	11/2/2021	7:52:36 AM	104	73.6	-90.29	11/2/2021	8:03:46 AM
38	73.0	-90.29	11/2/2021	7:52:46 AM	105	73.6	-90.29	11/2/2021	8:03:56 AM
39	73.2	-90.29	11/2/2021	7:52:56 AM	106	73.6	-90.29	11/2/2021	8:04:06 AM
40	73.1	-90.29	11/2/2021	7:53:06 AM	107	73.6	-90.29	11/2/2021	8:04:16 AM
41	73.1	-90.29	11/2/2021	7:53:16 AM	108	73.5	-90.29	11/2/2021	8:04:26 AM
42	73.2	-90.29	11/2/2021	7:53:26 AM	109	73.5	-90.29	11/2/2021	8:04:36 AM
43	73.1	-90.29	11/2/2021	7:53:36 AM	110	73.5	-90.29	11/2/2021	8:04:46 AM
44	73.6	-90.29	11/2/2021	7:53:46 AM	111	73.5	-90.29	11/2/2021	8:04:56 AM
45	73.6	-90.29	11/2/2021	7:53:56 AM	112	73.5	-90.29	11/2/2021	8:05:06 AM
46	73.6	-90.29	11/2/2021	7:54:06 AM	113	73.5	-90.29	11/2/2021	8:05:16 AM
47	73.6	-90.29	11/2/2021	7:54:16 AM	114	73.5	-90.29	11/2/2021	8:05:26 AM
48	73.6	-90.29	11/2/2021	7:54:26 AM	115	73.4	-90.29	11/2/2021	8:05:36 AM
49	73.5	-90.29	11/2/2021	7:54:36 AM	116	73.4	-90.29	11/2/2021	8:05:46 AM
50	73.5	-90.29	11/2/2021	7:54:46 AM	117	73.4	-90.29	11/2/2021	8:05:56 AM
51	73.5	-90.29	11/2/2021	7:54:56 AM	118	73.4	-90.29	11/2/2021	8:06:06 AM
52	73.6	-90.29	11/2/2021	7:55:06 AM	119	73.4	-90.29	11/2/2021	8:06:16 AM
53	73.5	-90.29	11/2/2021	7:55:16 AM	120	73.2	-90.29	11/2/2021	8:06:26 AM
54	73.6	-90.29	11/2/2021	7:55:26 AM	121	73.2	-90.29	11/2/2021	8:06:36 AM
55	75.0	-90.29	11/2/2021	7:55:36 AM	122	73.2	-90.29	11/2/2021	8:06:46 AM
56	75.0	-90.29	11/2/2021	7:55:46 AM	123	73.2	-90.29	11/2/2021	8:06:56 AM
57	75.0	-90.29	11/2/2021	7:55:56 AM	124	73.1	-90.29	11/2/2021	8:07:06 AM
58	74.9	-90.29	11/2/2021	7:56:06 AM	125	73.2	-90.29	11/2/2021	8:07:16 AM
59	74.9	-90.29	11/2/2021	7:56:16 AM	126	73.1	-90.29	11/2/2021	8:07:26 AM
60	74.9	-90.29	11/2/2021	7:56:26 AM	127	73.1	-90.29	11/2/2021	8:07:36 AM
61	74.7	-90.29	11/2/2021	7:56:36 AM	128	73.1	-90.29	11/2/2021	8:07:46 AM
62	74.9	-90.29	11/2/2021	7:56:46 AM	129	73.1	-90.29	11/2/2021	8:07:56 AM
63	74.7	-90.29	11/2/2021	7:56:56 AM	130	73.0	-90.29	11/2/2021	8:08:06 AM
64	74.7	-90.29	11/2/2021	7:57:06 AM	131	73.1	-90.29	11/2/2021	8:08:16 AM
65	74.7	-90.29	11/2/2021	7:57:16 AM	132	73.0	-90.29	11/2/2021	8:08:26 AM
66	74.7	-90.29	11/2/2021	7:57:26 AM	133	73.0	-90.29	11/2/2021	8:08:36 AM
67	74.7	-90.29	11/2/2021	7:57:36 AM	134	73.0	-90.29	11/2/2021	8:08:46 AM
68	74.6	-90.29	11/2/2021	7:57:46 AM	135	73.6	-90.29	11/2/2021	8:08:56 AM

Samp #	Pressure (PSI)	Temp (F)	Date	Time	Samp #	Pressure (PSI)	Temp (F)	Date	Time
136	73.6	-90.29	11/2/2021	8:09:06 AM	203	76.0	-90.29	11/2/2021	8:20:16 AM
137	73.6	-90.29	11/2/2021	8:09:16 AM	204	76.0	-90.29	11/2/2021	8:20:26 AM
138	73.6	-90.29	11/2/2021	8:09:26 AM	205	76.0	-90.29	11/2/2021	8:20:36 AM
139	73.5	-90.29	11/2/2021	8:09:36 AM	206	76.0	-90.29	11/2/2021	8:20:46 AM
140	73.6	-90.29	11/2/2021	8:09:46 AM	207	75.9	-90.29	11/2/2021	8:20:56 AM
141	73.5	-90.29	11/2/2021	8:09:56 AM	208	75.9	-90.29	11/2/2021	8:21:06 AM
142	73.5	-90.29	11/2/2021	8:10:06 AM	209	75.9	-90.29	11/2/2021	8:21:16 AM
143	73.5	-90.29	11/2/2021	8:10:16 AM	210	75.9	-90.29	11/2/2021	8:21:26 AM
144	73.4	-90.29	11/2/2021	8:10:26 AM	211	75.9	-90.29	11/2/2021	8:21:36 AM
145	73.4	-90.29	11/2/2021	8:10:36 AM	212	75.9	-90.29	11/2/2021	8:21:46 AM
146	73.4	-90.29	11/2/2021	8:10:46 AM	213	75.7	-90.29	11/2/2021	8:21:56 AM
147	73.4	-90.29	11/2/2021	8:10:56 AM	214	75.7	-90.29	11/2/2021	8:22:06 AM
148	73.4	-90.29	11/2/2021	8:11:06 AM	215	75.7	-90.29	11/2/2021	8:22:16 AM
149	73.4	-90.29	11/2/2021	8:11:16 AM	216	75.7	-90.29	11/2/2021	8:22:26 AM
150	73.2	-90.29	11/2/2021	8:11:26 AM	217	75.7	-90.29	11/2/2021	8:22:36 AM
151	73.2	-90.29	11/2/2021	8:11:36 AM	218	75.9	-90.29	11/2/2021	8:22:46 AM
152	73.2	-90.29	11/2/2021	8:11:46 AM	219	75.9	-90.29	11/2/2021	8:22:56 AM
153	73.2	-90.29	11/2/2021	8:11:56 AM	220	75.9	-90.29	11/2/2021	8:23:06 AM
154	75.7	-90.29	11/2/2021	8:12:06 AM	221	75.9	-90.29	11/2/2021	8:23:16 AM
155	76.5	-90.29	11/2/2021	8:12:16 AM	222	75.7	-90.29	11/2/2021	8:23:26 AM
156	76.3	-90.29	11/2/2021	8:12:26 AM	223	75.7	-90.29	11/2/2021	8:23:36 AM
157	77.2	-90.29	11/2/2021	8:12:36 AM	224	75.7	-90.29	11/2/2021	8:23:46 AM
158	76.8	-90.29	11/2/2021	8:12:46 AM	225	75.7	-90.29	11/2/2021	8:23:56 AM
159	76.7	-90.29	11/2/2021	8:12:56 AM	226	75.7	-90.29	11/2/2021	8:24:06 AM
160	76.4	-90.29	11/2/2021	8:13:06 AM	227	75.7	-90.29	11/2/2021	8:24:16 AM
161	76.4	-90.29	11/2/2021	8:13:16 AM	228	75.6	-90.29	11/2/2021	8:24:26 AM
162	76.4	-90.29	11/2/2021	8:13:26 AM	229	75.6	-90.29	11/2/2021	8:24:36 AM
163	76.4	-90.29	11/2/2021	8:13:36 AM	230	75.6	-90.29	11/2/2021	8:24:46 AM
164	76.4	-90.29	11/2/2021	8:13:46 AM	231	76.3	-90.29	11/2/2021	8:24:56 AM
165	76.3	-90.29	11/2/2021	8:13:56 AM	232	76.3	-90.29	11/2/2021	8:25:06 AM
166	76.4	-90.29	11/2/2021	8:14:06 AM	233	76.3	-90.29	11/2/2021	8:25:16 AM
167	76.3	-90.29	11/2/2021	8:14:16 AM	234	76.1	-90.29	11/2/2021	8:25:26 AM
168	76.4	-90.29	11/2/2021	8:14:26 AM	235	76.1	-90.29	11/2/2021	8:25:36 AM
169	76.4	-90.29	11/2/2021	8:14:36 AM	236	76.1	-90.29	11/2/2021	8:25:46 AM
170	76.3	-90.29	11/2/2021	8:14:46 AM	237	76.0	-90.29	11/2/2021	8:25:56 AM
171	76.3	-90.29	11/2/2021	8:14:56 AM	238	76.1	-90.29	11/2/2021	8:26:06 AM
172	76.3	-90.29	11/2/2021	8:15:06 AM	239	76.0	-90.29	11/2/2021	8:26:16 AM
173	76.3	-90.29	11/2/2021	8:15:16 AM	240	75.9	-90.29	11/2/2021	8:26:26 AM
174	76.3	-90.29	11/2/2021	8:15:26 AM	241	75.9	-90.29	11/2/2021	8:26:36 AM
175	76.3	-90.29	11/2/2021	8:15:36 AM	242	76.0	-90.29	11/2/2021	8:26:46 AM
176	76.3	-90.29	11/2/2021	8:15:46 AM	243	75.9	-90.29	11/2/2021	8:26:56 AM
177	76.1	-90.29	11/2/2021	8:15:56 AM	244	75.9	-90.29	11/2/2021	8:27:06 AM
178	76.1	-90.29	11/2/2021	8:16:06 AM	245	75.9	-90.29	11/2/2021	8:27:16 AM
179	76.1	-90.29	11/2/2021	8:16:16 AM	246	75.7	-90.29	11/2/2021	8:27:26 AM
180	76.1	-90.29	11/2/2021	8:16:26 AM	247	75.7	-90.29	11/2/2021	8:27:36 AM
181	76.1	-90.29	11/2/2021	8:16:36 AM	248	75.7	-90.29	11/2/2021	8:27:46 AM
182	76.7	-90.29	11/2/2021	8:16:46 AM	249	75.7	-90.29	11/2/2021	8:27:56 AM
183	76.5	-90.29	11/2/2021	8:16:56 AM	250	75.7	-90.29	11/2/2021	8:28:06 AM
184	76.5	-90.29	11/2/2021	8:17:06 AM	251	75.7	-90.29	11/2/2021	8:28:16 AM
185	76.5	-90.29	11/2/2021	8:17:16 AM	252	75.6	-90.29	11/2/2021	8:28:26 AM
186	76.5	-90.29	11/2/2021	8:17:26 AM	253	75.6	-90.29	11/2/2021	8:28:36 AM
187	76.5	-90.29	11/2/2021	8:17:36 AM	254	75.6	-90.29	11/2/2021	8:28:46 AM
188	76.4	-90.29	11/2/2021	8:17:46 AM	255	75.6	-90.29	11/2/2021	8:28:56 AM
189	76.4	-90.29	11/2/2021	8:17:56 AM	256	75.4	-90.29	11/2/2021	8:29:06 AM
190	76.4	-90.29	11/2/2021	8:18:06 AM	257	75.7	-90.29	11/2/2021	8:29:16 AM
191	76.4	-90.29	11/2/2021	8:18:16 AM	258	75.7	-90.29	11/2/2021	8:29:26 AM
192	76.3	-90.29	11/2/2021	8:18:26 AM	259	75.7	-90.29	11/2/2021	8:29:36 AM
193	76.3	-90.29	11/2/2021	8:18:36 AM	260	75.7	-90.29	11/2/2021	8:29:46 AM
194	76.3	-90.29	11/2/2021	8:18:46 AM	261	75.7	-90.29	11/2/2021	8:29:56 AM
195	76.4	-90.29	11/2/2021	8:18:56 AM	262	75.6	-90.29	11/2/2021	8:30:06 AM
196	76.3	-90.29	11/2/2021	8:19:06 AM	263	75.6	-90.29	11/2/2021	8:30:16 AM
197	76.3	-90.29	11/2/2021	8:19:16 AM	264	75.6	-90.29	11/2/2021	8:30:26 AM
198	76.3	-90.29	11/2/2021	8:19:26 AM	265	75.4	-90.29	11/2/2021	8:30:36 AM
199	76.3	-90.29	11/2/2021	8:19:36 AM	266	75.6	-90.29	11/2/2021	8:30:46 AM
200	76.1	-90.29	11/2/2021	8:19:46 AM	267	75.4	-90.29	11/2/2021	8:30:56 AM
201	76.1	-90.29	11/2/2021	8:19:56 AM	268	75.4	-90.29	11/2/2021	8:31:06 AM
202	76.1	-90.29	11/2/2021	8:20:06 AM	269	75.4	-90.29	11/2/2021	8:31:16 AM

P&Z

Samp #	Pressure (PSI)	Temp (F)	Date	Time	Samp #	Pressure (PSI)	Temp (F)	Date	Time
270	75.3	-90.29	11/2/2021	8:31:26 AM	337	76.0	-90.29	11/2/2021	8:42:36 AM
271	75.3	-90.29	11/2/2021	8:31:36 AM	338	76.0	-90.29	11/2/2021	8:42:46 AM
272	75.3	-90.29	11/2/2021	8:31:46 AM	339	75.9	-90.29	11/2/2021	8:42:56 AM
273	75.4	-90.29	11/2/2021	8:31:56 AM	340	75.9	-90.29	11/2/2021	8:43:06 AM
274	75.7	-90.29	11/2/2021	8:32:06 AM	341	75.9	-90.29	11/2/2021	8:43:16 AM
275	75.7	-90.29	11/2/2021	8:32:16 AM	342	75.9	-90.29	11/2/2021	8:43:26 AM
276	75.6	-90.29	11/2/2021	8:32:26 AM	343	75.9	-90.29	11/2/2021	8:43:36 AM
277	75.7	-90.29	11/2/2021	8:32:36 AM	344	75.9	-90.29	11/2/2021	8:43:46 AM
278	75.6	-90.29	11/2/2021	8:32:46 AM	345	75.7	-90.29	11/2/2021	8:43:56 AM
279	75.4	-90.29	11/2/2021	8:32:56 AM	346	75.7	-90.29	11/2/2021	8:44:06 AM
280	75.6	-90.29	11/2/2021	8:33:06 AM	347	75.7	-90.29	11/2/2021	8:44:16 AM
281	75.6	-90.29	11/2/2021	8:33:16 AM	348	75.7	-90.29	11/2/2021	8:44:26 AM
282	75.4	-90.29	11/2/2021	8:33:26 AM	349	75.7	-90.29	11/2/2021	8:44:36 AM
283	75.4	-90.29	11/2/2021	8:33:36 AM	350	75.7	-90.29	11/2/2021	8:44:46 AM
284	75.4	-90.29	11/2/2021	8:33:46 AM	351	75.7	-90.29	11/2/2021	8:44:56 AM
285	75.4	-90.29	11/2/2021	8:33:56 AM	352	75.7	-90.29	11/2/2021	8:45:06 AM
286	75.7	-90.29	11/2/2021	8:34:06 AM	353	75.6	-90.29	11/2/2021	8:45:16 AM
287	75.6	-90.29	11/2/2021	8:34:16 AM	354	75.6	-90.29	11/2/2021	8:45:26 AM
288	75.7	-90.29	11/2/2021	8:34:26 AM	355	75.6	-90.29	11/2/2021	8:45:36 AM
289	75.7	-90.29	11/2/2021	8:34:36 AM	356	75.6	-90.29	11/2/2021	8:45:46 AM
290	75.7	-90.29	11/2/2021	8:34:46 AM	357	75.6	-90.29	11/2/2021	8:45:56 AM
291	75.7	-90.29	11/2/2021	8:34:56 AM	358	75.4	-90.29	11/2/2021	8:46:06 AM
292	75.7	-90.29	11/2/2021	8:35:06 AM	359	75.4	-90.29	11/2/2021	8:46:16 AM
293	75.6	-90.29	11/2/2021	8:35:16 AM	360	75.4	-90.29	11/2/2021	8:46:26 AM
294	75.6	-90.29	11/2/2021	8:35:26 AM	361	75.4	-90.29	11/2/2021	8:46:36 AM
295	75.6	-90.29	11/2/2021	8:35:36 AM	362	75.4	-90.29	11/2/2021	8:46:46 AM
296	75.6	-90.29	11/2/2021	8:35:46 AM	363	75.3	-90.29	11/2/2021	8:46:56 AM
297	75.4	-90.29	11/2/2021	8:35:56 AM	364	75.3	-90.29	11/2/2021	8:47:06 AM
298	75.4	-90.29	11/2/2021	8:36:06 AM	365	75.4	-90.29	11/2/2021	8:47:16 AM
299	75.4	-90.29	11/2/2021	8:36:16 AM	366	75.6	-90.29	11/2/2021	8:47:26 AM
300	75.4	-90.29	11/2/2021	8:36:26 AM	367	75.6	-90.29	11/2/2021	8:47:36 AM
301	75.4	-90.29	11/2/2021	8:36:36 AM	368	75.4	-90.29	11/2/2021	8:47:46 AM
302	75.4	-90.29	11/2/2021	8:36:46 AM	369	75.4	-90.29	11/2/2021	8:47:56 AM
303	75.4	-90.29	11/2/2021	8:36:56 AM	370	75.4	-90.29	11/2/2021	8:48:06 AM
304	76.1	-90.29	11/2/2021	8:37:06 AM	371	75.4	-90.29	11/2/2021	8:48:16 AM
305	76.0	-90.29	11/2/2021	8:37:16 AM	372	76.3	-90.29	11/2/2021	8:48:26 AM
306	75.9	-90.29	11/2/2021	8:37:26 AM	373	76.1	-90.29	11/2/2021	8:48:36 AM
307	76.3	-90.29	11/2/2021	8:37:36 AM	374	76.1	-90.29	11/2/2021	8:48:46 AM
308	76.1	-90.29	11/2/2021	8:37:46 AM	375	76.1	-90.29	11/2/2021	8:48:56 AM
309	76.1	-90.29	11/2/2021	8:37:56 AM	376	76.1	-90.29	11/2/2021	8:49:06 AM
310	76.1	-90.29	11/2/2021	8:38:06 AM	377	76.1	-90.29	11/2/2021	8:49:16 AM
311	76.0	-90.29	11/2/2021	8:38:16 AM	378	76.0	-90.29	11/2/2021	8:49:26 AM
312	76.0	-90.29	11/2/2021	8:38:26 AM	379	76.0	-90.29	11/2/2021	8:49:36 AM
313	76.0	-90.29	11/2/2021	8:38:36 AM	380	76.1	-90.29	11/2/2021	8:49:46 AM
314	75.9	-90.29	11/2/2021	8:38:46 AM	381	76.1	-90.29	11/2/2021	8:49:56 AM
315	75.9	-90.29	11/2/2021	8:38:56 AM	382	76.1	-90.29	11/2/2021	8:50:06 AM
316	75.9	-90.29	11/2/2021	8:39:06 AM	383	76.0	-90.29	11/2/2021	8:50:16 AM
317	75.9	-90.29	11/2/2021	8:39:16 AM	384	76.0	-90.29	11/2/2021	8:50:26 AM
318	75.9	-90.29	11/2/2021	8:39:26 AM	385	76.0	-90.29	11/2/2021	8:50:36 AM
319	75.7	-90.29	11/2/2021	8:39:36 AM	386	75.9	-90.29	11/2/2021	8:50:46 AM
320	75.7	-90.29	11/2/2021	8:39:46 AM	387	76.0	-90.29	11/2/2021	8:50:56 AM
321	75.7	-90.29	11/2/2021	8:39:56 AM	388	75.9	-90.29	11/2/2021	8:51:06 AM
322	75.7	-90.29	11/2/2021	8:40:06 AM	389	75.9	-90.29	11/2/2021	8:51:16 AM
323	75.7	-90.29	11/2/2021	8:40:16 AM	390	75.9	-90.29	11/2/2021	8:51:26 AM
324	75.7	-90.29	11/2/2021	8:40:26 AM	391	75.9	-90.29	11/2/2021	8:51:36 AM
325	75.7	-90.29	11/2/2021	8:40:36 AM	392	75.7	-90.29	11/2/2021	8:51:46 AM
326	75.6	-90.29	11/2/2021	8:40:46 AM	393	75.7	-90.29	11/2/2021	8:51:56 AM
327	76.3	-90.29	11/2/2021	8:40:56 AM	394	76.4	-90.29	11/2/2021	8:52:06 AM
328	76.3	-90.29	11/2/2021	8:41:06 AM	395	76.3	-90.29	11/2/2021	8:52:16 AM
329	76.1	-90.29	11/2/2021	8:41:16 AM	396	76.3	-90.29	11/2/2021	8:52:26 AM
330	76.3	-90.29	11/2/2021	8:41:26 AM	397	76.1	-90.29	11/2/2021	8:52:36 AM
331	76.1	-90.29	11/2/2021	8:41:36 AM	398	76.1	-90.29	11/2/2021	8:52:46 AM
332	76.1	-90.29	11/2/2021	8:41:46 AM	399	76.1	-90.29	11/2/2021	8:52:56 AM
333	76.1	-90.29	11/2/2021	8:41:56 AM	400	76.1	-90.29	11/2/2021	8:53:06 AM
334	76.1	-90.29	11/2/2021	8:42:06 AM	401	76.1	-90.29	11/2/2021	8:53:16 AM
335	76	-90.29	11/2/2021	8:42:16 AM	402	76.1	-90.29	11/2/2021	8:53:26 AM
336	75.9	-90.29	11/2/2021	8:42:26 AM	403	75.9	-90.29	11/2/2021	8:53:36 AM

P&Z

PZ22-12000001  
6/22/2022

Samp #	Pressure (PSI)	Temp (F)	Date	Time	Samp #	Pressure (PSI)	Temp (F)	Date	Time
404	76.0	-90.29	11/2/2021	8:53:46 AM	471	75.4	-90.29	11/2/2021	9:04:56 AM
405	76.0	-90.29	11/2/2021	8:53:56 AM	472	75.3	-90.29	11/2/2021	9:05:06 AM
406	76.0	-90.29	11/2/2021	8:54:06 AM	473	75.3	-90.29	11/2/2021	9:05:16 AM
407	75.9	-90.29	11/2/2021	8:54:16 AM	474	75.3	-90.29	11/2/2021	9:05:26 AM
408	75.9	-90.29	11/2/2021	8:54:26 AM	475	75.3	-90.29	11/2/2021	9:05:36 AM
409	75.9	-90.29	11/2/2021	8:54:36 AM	476	75.2	-90.29	11/2/2021	9:05:46 AM
410	75.7	-90.29	11/2/2021	8:54:46 AM	477	75.2	-90.29	11/2/2021	9:05:56 AM
411	75.9	-90.29	11/2/2021	8:54:56 AM	478	75.2	-90.29	11/2/2021	9:06:06 AM
412	75.9	-90.29	11/2/2021	8:55:06 AM	479	75.3	-90.29	11/2/2021	9:06:16 AM
413	75.9	-90.29	11/2/2021	8:55:16 AM	480	75.3	-90.29	11/2/2021	9:06:26 AM
414	75.9	-90.29	11/2/2021	8:55:26 AM	481	75.4	-90.29	11/2/2021	9:06:36 AM
415	75.9	-90.29	11/2/2021	8:55:36 AM	482	75.4	-90.29	11/2/2021	9:06:46 AM
416	75.9	-90.29	11/2/2021	8:55:46 AM	483	75.6	-90.29	11/2/2021	9:06:56 AM
417	75.7	-90.29	11/2/2021	8:55:56 AM	484	75.4	-90.29	11/2/2021	9:07:06 AM
418	75.7	-90.29	11/2/2021	8:56:06 AM	485	75.4	-90.29	11/2/2021	9:07:16 AM
419	75.7	-90.29	11/2/2021	8:56:16 AM	486	75.4	-90.29	11/2/2021	9:07:26 AM
420	75.7	-90.29	11/2/2021	8:56:26 AM	487	75.4	-90.29	11/2/2021	9:07:36 AM
421	76.1	-90.29	11/2/2021	8:56:36 AM	488	75.4	-90.29	11/2/2021	9:07:46 AM
422	76.3	-90.29	11/2/2021	8:56:46 AM	489	75.6	-90.29	11/2/2021	9:07:56 AM
423	76.3	-90.29	11/2/2021	8:56:56 AM	490	75.7	-90.29	11/2/2021	9:08:06 AM
424	76.3	-90.29	11/2/2021	8:57:06 AM	491	75.6	-90.29	11/2/2021	9:08:16 AM
425	76.5	-90.29	11/2/2021	8:57:16 AM	492	75.9	-90.29	11/2/2021	9:08:26 AM
426	76.4	-90.29	11/2/2021	8:57:26 AM	493	75.9	-90.29	11/2/2021	9:08:36 AM
427	76.5	-90.29	11/2/2021	8:57:36 AM	494	75.7	-90.29	11/2/2021	9:08:46 AM
428	76.4	-90.29	11/2/2021	8:57:46 AM	495	75.7	-90.29	11/2/2021	9:08:56 AM
429	76.4	-90.29	11/2/2021	8:57:56 AM	496	75.7	-90.29	11/2/2021	9:09:06 AM
430	76.4	-90.29	11/2/2021	8:58:06 AM	497	75.7	-90.29	11/2/2021	9:09:16 AM
431	76.3	-90.29	11/2/2021	8:58:16 AM	498	75.7	-90.29	11/2/2021	9:09:26 AM
432	76.3	-90.29	11/2/2021	8:58:26 AM	499	75.6	-90.29	11/2/2021	9:09:36 AM
433	76.3	-90.29	11/2/2021	8:58:36 AM	500	75.6	-90.29	11/2/2021	9:09:46 AM
434	76.3	-90.29	11/2/2021	8:58:46 AM	501	75.6	-90.29	11/2/2021	9:09:56 AM
435	76.3	-90.29	11/2/2021	8:58:56 AM	502	75.6	-90.29	11/2/2021	9:10:06 AM
436	76.3	-90.29	11/2/2021	8:59:06 AM	503	75.4	-90.29	11/2/2021	9:10:16 AM
437	76.1	-90.29	11/2/2021	8:59:16 AM	504	75.6	-90.29	11/2/2021	9:10:26 AM
438	76.1	-90.29	11/2/2021	8:59:26 AM	505	75.4	-90.29	11/2/2021	9:10:36 AM
439	76.1	-90.29	11/2/2021	8:59:36 AM	506	75.6	-90.29	11/2/2021	9:10:46 AM
440	76.0	-90.29	11/2/2021	8:59:46 AM	507	75.4	-90.29	11/2/2021	9:10:56 AM
441	76.1	-90.29	11/2/2021	8:59:56 AM	508	76.0	-90.29	11/2/2021	9:11:06 AM
442	76.0	-90.29	11/2/2021	9:00:06 AM	509	75.9	-90.29	11/2/2021	9:11:16 AM
443	76.0	-90.29	11/2/2021	9:00:16 AM	510	75.9	-90.29	11/2/2021	9:11:26 AM
444	76.0	-90.29	11/2/2021	9:00:26 AM	511	76.0	-90.29	11/2/2021	9:11:36 AM
445	76.0	-90.29	11/2/2021	9:00:36 AM	512	76.0	-90.29	11/2/2021	9:11:46 AM
446	75.9	-90.29	11/2/2021	9:00:46 AM	513	75.9	-90.29	11/2/2021	9:11:56 AM
447	75.9	-90.29	11/2/2021	9:00:56 AM	514	76.0	-90.29	11/2/2021	9:12:06 AM
448	75.9	-90.29	11/2/2021	9:01:06 AM	515	75.9	-90.29	11/2/2021	9:12:16 AM
449	75.9	-90.29	11/2/2021	9:01:16 AM	516	75.9	-90.29	11/2/2021	9:12:26 AM
450	75.9	-90.29	11/2/2021	9:01:26 AM	517	75.9	-90.29	11/2/2021	9:12:36 AM
451	75.7	-90.29	11/2/2021	9:01:36 AM	518	75.9	-90.29	11/2/2021	9:12:46 AM
452	75.7	-90.29	11/2/2021	9:01:46 AM	519	75.7	-90.29	11/2/2021	9:12:56 AM
453	75.9	-90.29	11/2/2021	9:01:56 AM	520	75.7	-90.29	11/2/2021	9:13:06 AM
454	75.7	-90.29	11/2/2021	9:02:06 AM	521	75.9	-90.29	11/2/2021	9:13:16 AM
455	75.7	-90.29	11/2/2021	9:02:16 AM	522	75.9	-90.29	11/2/2021	9:13:26 AM
456	75.7	-90.29	11/2/2021	9:02:26 AM	523	75.7	-90.29	11/2/2021	9:13:36 AM
457	75.7	-90.29	11/2/2021	9:02:36 AM	524	75.7	-90.29	11/2/2021	9:13:46 AM
458	75.7	-90.29	11/2/2021	9:02:46 AM	525	75.9	-90.29	11/2/2021	9:13:56 AM
459	75.6	-90.29	11/2/2021	9:02:56 AM	526	75.7	-90.29	11/2/2021	9:14:06 AM
460	75.6	-90.29	11/2/2021	9:03:06 AM	527	75.7	-90.29	11/2/2021	9:14:16 AM
461	75.6	-90.29	11/2/2021	9:03:16 AM	528	75.6	-90.29	11/2/2021	9:14:26 AM
462	75.6	-90.29	11/2/2021	9:03:26 AM	529	75.6	-90.29	11/2/2021	9:14:36 AM
463	75.6	-90.29	11/2/2021	9:03:36 AM	530	75.6	-90.29	11/2/2021	9:14:46 AM
464	75.6	-90.29	11/2/2021	9:03:46 AM	531	75.6	-90.29	11/2/2021	9:14:56 AM
465	75.6	-90.29	11/2/2021	9:03:56 AM	532	76.1	-90.29	11/2/2021	9:15:06 AM
466	75.6	-90.29	11/2/2021	9:04:06 AM	533	76.0	-90.29	11/2/2021	9:15:16 AM
467	75.4	-90.29	11/2/2021	9:04:16 AM	534	76.0	-90.29	11/2/2021	9:15:26 AM
468	75.4	-90.29	11/2/2021	9:04:26 AM	535	76.0	-90.29	11/2/2021	9:15:36 AM
469	75.5	-90.29	11/2/2021	9:04:36 AM	536	76.0	-90.29	11/2/2021	9:15:46 AM
470	75.5	-90.29	11/2/2021	9:04:46 AM	537	75.9	-90.29	11/2/2021	9:15:56 AM



Samp #	Pressure (PSI)	Temp (F)	Date	Time	Samp #	Pressure (PSI)	Temp (F)	Date	Time
538	75.9	-90.29	11/2/2021	9:16:06 AM	605	75.7	-90.29	11/2/2021	9:27:16 AM
539	75.9	-90.29	11/2/2021	9:16:16 AM	606	75.7	-90.29	11/2/2021	9:27:26 AM
540	75.9	-90.29	11/2/2021	9:16:26 AM	607	75.7	-90.29	11/2/2021	9:27:36 AM
541	75.9	-90.29	11/2/2021	9:16:36 AM	608	75.7	-90.29	11/2/2021	9:27:46 AM
542	75.7	-90.29	11/2/2021	9:16:46 AM	609	75.7	-90.29	11/2/2021	9:27:56 AM
543	76.3	-90.29	11/2/2021	9:16:56 AM	610	75.7	-90.29	11/2/2021	9:28:06 AM
544	76.3	-90.29	11/2/2021	9:17:06 AM	611	75.6	-90.29	11/2/2021	9:28:16 AM
545	76.1	-90.29	11/2/2021	9:17:16 AM	612	75.7	-90.29	11/2/2021	9:28:26 AM
546	76.7	-90.29	11/2/2021	9:17:26 AM	613	75.7	-90.29	11/2/2021	9:28:36 AM
547	76.4	-90.29	11/2/2021	9:17:36 AM	614	75.7	-90.29	11/2/2021	9:28:46 AM
548	76.7	-90.29	11/2/2021	9:17:46 AM	615	75.7	-90.29	11/2/2021	9:28:56 AM
549	76.4	-90.29	11/2/2021	9:17:56 AM	616	76.4	-90.29	11/2/2021	9:29:06 AM
550	76.3	-90.29	11/2/2021	9:18:06 AM	617	76.4	-90.29	11/2/2021	9:29:16 AM
551	76.3	-90.29	11/2/2021	9:18:16 AM	618	76.4	-90.29	11/2/2021	9:29:26 AM
552	76.3	-90.29	11/2/2021	9:18:26 AM	619	76.3	-90.29	11/2/2021	9:29:36 AM
553	76.3	-90.29	11/2/2021	9:18:36 AM	620	76.3	-90.29	11/2/2021	9:29:46 AM
554	76.3	-90.29	11/2/2021	9:18:46 AM	621	76.3	-90.29	11/2/2021	9:29:56 AM
555	76.3	-90.29	11/2/2021	9:18:56 AM	622	76.1	-90.29	11/2/2021	9:30:06 AM
556	76.1	-90.29	11/2/2021	9:19:06 AM	623	76.3	-90.29	11/2/2021	9:30:16 AM
557	76.1	-90.29	11/2/2021	9:19:16 AM	624	76.1	-90.29	11/2/2021	9:30:26 AM
558	76.1	-90.29	11/2/2021	9:19:26 AM	625	76.1	-90.29	11/2/2021	9:30:36 AM
559	76.1	-90.29	11/2/2021	9:19:36 AM	626	76.1	-90.29	11/2/2021	9:30:46 AM
560	76.0	-90.29	11/2/2021	9:19:46 AM	627	76.1	-90.29	11/2/2021	9:30:56 AM
561	76.0	-90.29	11/2/2021	9:19:56 AM	628	76.1	-90.29	11/2/2021	9:31:06 AM
562	76.0	-90.29	11/2/2021	9:20:06 AM	629	76.0	-90.29	11/2/2021	9:31:16 AM
563	76.0	-90.29	11/2/2021	9:20:16 AM	630	76.0	-90.29	11/2/2021	9:31:26 AM
564	75.9	-90.29	11/2/2021	9:20:26 AM	631	75.9	-90.29	11/2/2021	9:31:36 AM
565	76.0	-90.29	11/2/2021	9:20:36 AM	632	75.9	-90.29	11/2/2021	9:31:46 AM
566	75.9	-90.29	11/2/2021	9:20:46 AM	633	75.9	-90.29	11/2/2021	9:31:56 AM
567	76.0	-90.29	11/2/2021	9:20:56 AM	634	75.9	-90.29	11/2/2021	9:32:06 AM
568	76.0	-90.29	11/2/2021	9:21:06 AM	635	75.9	-90.29	11/2/2021	9:32:16 AM
569	75.9	-90.29	11/2/2021	9:21:16 AM	636	75.7	-90.29	11/2/2021	9:32:26 AM
570	76.0	-90.29	11/2/2021	9:21:26 AM	637	76.0	-90.29	11/2/2021	9:32:36 AM
571	75.9	-90.29	11/2/2021	9:21:36 AM	638	75.9	-90.29	11/2/2021	9:32:46 AM
572	75.9	-90.29	11/2/2021	9:21:46 AM	639	75.9	-90.29	11/2/2021	9:32:56 AM
573	75.9	-90.29	11/2/2021	9:21:56 AM	640	75.9	-90.29	11/2/2021	9:33:06 AM
574	75.7	-90.29	11/2/2021	9:22:06 AM	641	75.7	-90.29	11/2/2021	9:33:16 AM
575	75.7	-90.29	11/2/2021	9:22:16 AM	642	75.7	-90.29	11/2/2021	9:33:26 AM
576	75.7	-90.29	11/2/2021	9:22:26 AM	643	75.7	-90.29	11/2/2021	9:33:36 AM
577	75.7	-90.29	11/2/2021	9:22:36 AM	644	75.7	-90.29	11/2/2021	9:33:46 AM
578	75.7	-90.29	11/2/2021	9:22:46 AM	645	75.7	-90.29	11/2/2021	9:33:56 AM
579	75.7	-90.29	11/2/2021	9:22:56 AM	646	75.6	-90.29	11/2/2021	9:34:06 AM
580	75.6	-90.29	11/2/2021	9:23:06 AM	647	75.7	-90.29	11/2/2021	9:34:16 AM
581	75.6	-90.29	11/2/2021	9:23:16 AM	648	75.6	-90.29	11/2/2021	9:34:26 AM
582	75.6	-90.29	11/2/2021	9:23:26 AM	649	76.4	-90.29	11/2/2021	9:34:36 AM
583	75.6	-90.29	11/2/2021	9:23:36 AM	650	76.4	-90.29	11/2/2021	9:34:46 AM
584	75.6	-90.29	11/2/2021	9:23:46 AM	651	76.3	-90.29	11/2/2021	9:34:56 AM
585	76.0	-90.29	11/2/2021	9:23:56 AM	652	76.3	-90.29	11/2/2021	9:35:06 AM
586	75.9	-90.29	11/2/2021	9:24:06 AM	653	76.3	-90.29	11/2/2021	9:35:16 AM
587	75.9	-90.29	11/2/2021	9:24:16 AM	654	76.3	-90.29	11/2/2021	9:35:26 AM
588	75.9	-90.29	11/2/2021	9:24:26 AM	655	76.1	-90.29	11/2/2021	9:35:36 AM
589	75.9	-90.29	11/2/2021	9:24:36 AM	656	76.1	-90.29	11/2/2021	9:35:46 AM
590	75.7	-90.29	11/2/2021	9:24:46 AM	657	76.1	-90.29	11/2/2021	9:35:56 AM
591	75.7	-90.29	11/2/2021	9:24:56 AM	658	76.0	-90.29	11/2/2021	9:36:06 AM
592	75.7	-90.29	11/2/2021	9:25:06 AM	659	76.0	-90.29	11/2/2021	9:36:16 AM
593	75.7	-90.29	11/2/2021	9:25:16 AM	660	76.0	-90.29	11/2/2021	9:36:26 AM
594	75.7	-90.29	11/2/2021	9:25:26 AM	661	76.0	-90.29	11/2/2021	9:36:36 AM
595	75.6	-90.29	11/2/2021	9:25:36 AM	662	76.0	-90.29	11/2/2021	9:36:46 AM
596	75.7	-90.29	11/2/2021	9:25:46 AM	663	75.9	-90.29	11/2/2021	9:36:56 AM
597	75.9	-90.29	11/2/2021	9:25:56 AM	664	75.9	-90.29	11/2/2021	9:37:06 AM
598	75.9	-90.29	11/2/2021	9:26:06 AM	665	75.9	-90.29	11/2/2021	9:37:16 AM
599	75.9	-90.29	11/2/2021	9:26:16 AM	666	75.9	-90.29	11/2/2021	9:37:26 AM
600	75.9	-90.29	11/2/2021	9:26:26 AM	667	76.1	-90.29	11/2/2021	9:37:36 AM
601	75.7	-90.29	11/2/2021	9:26:36 AM	668	76.0	-90.29	11/2/2021	9:37:46 AM
602	75.9	-90.29	11/2/2021	9:26:46 AM	669	76.0	-90.29	11/2/2021	9:37:56 AM
603	75.7	-90.29	11/2/2021	9:26:56 AM	670	76.0	-90.29	11/2/2021	9:38:06 AM
604	75.7	-90.29	11/2/2021	9:27:06 AM	671	76.0	-90.29	11/2/2021	9:38:16 AM

P&Z  
PZ22-12000001  
6/22/2022

Samp #	Pressure (PSI)	Temp (F)	Date	Time	Samp #	Pressure (PSI)	Temp (F)	Date	Time
672	76.0	-90.29	11/2/2021	9:38:26 AM	739	76.0	-90.29	11/2/2021	9:49:36 AM
673	76.0	-90.29	11/2/2021	9:38:36 AM	740	76.0	-90.29	11/2/2021	9:49:46 AM
674	75.9	-90.29	11/2/2021	9:38:46 AM	741	76.0	-90.29	11/2/2021	9:49:56 AM
675	75.9	-90.29	11/2/2021	9:38:56 AM	742	76.0	-90.29	11/2/2021	9:50:06 AM
676	75.7	-90.29	11/2/2021	9:39:06 AM	743	75.9	-90.29	11/2/2021	9:50:16 AM
677	75.7	-90.29	11/2/2021	9:39:16 AM	744	76.3	-90.29	11/2/2021	9:50:26 AM
678	75.7	-90.29	11/2/2021	9:39:26 AM	745	76.1	-90.29	11/2/2021	9:50:36 AM
679	75.7	-90.29	11/2/2021	9:39:36 AM	746	76.1	-90.29	11/2/2021	9:50:46 AM
680	75.7	-90.29	11/2/2021	9:39:46 AM	747	76.1	-90.29	11/2/2021	9:50:56 AM
681	75.7	-90.29	11/2/2021	9:39:56 AM	748	76.1	-90.29	11/2/2021	9:51:06 AM
682	75.7	-90.29	11/2/2021	9:40:06 AM	749	76.0	-90.29	11/2/2021	9:51:16 AM
683	76.1	-90.29	11/2/2021	9:40:16 AM	750	76.0	-90.29	11/2/2021	9:51:26 AM
684	76.1	-90.29	11/2/2021	9:40:26 AM	751	76.0	-90.29	11/2/2021	9:51:36 AM
685	76.1	-90.29	11/2/2021	9:40:36 AM	752	76.0	-90.29	11/2/2021	9:51:46 AM
686	76.1	-90.29	11/2/2021	9:40:46 AM	753	75.9	-90.29	11/2/2021	9:51:56 AM
687	76.1	-90.29	11/2/2021	9:40:56 AM	754	75.9	-90.29	11/2/2021	9:52:06 AM
688	76.0	-90.29	11/2/2021	9:41:06 AM	755	75.9	-90.29	11/2/2021	9:52:16 AM
689	76.0	-90.29	11/2/2021	9:41:16 AM	756	75.7	-90.29	11/2/2021	9:52:26 AM
690	76.0	-90.29	11/2/2021	9:41:26 AM	757	75.7	-90.29	11/2/2021	9:52:36 AM
691	75.9	-90.29	11/2/2021	9:41:36 AM	758	76.1	-90.29	11/2/2021	9:52:46 AM
692	76.5	-90.29	11/2/2021	9:41:46 AM	759	76.3	-90.29	11/2/2021	9:52:56 AM
693	76.4	-90.29	11/2/2021	9:41:56 AM	760	76.1	-90.29	11/2/2021	9:53:06 AM
694	76.5	-90.29	11/2/2021	9:42:06 AM	761	76.1	-90.29	11/2/2021	9:53:16 AM
695	76.4	-90.29	11/2/2021	9:42:16 AM	762	76.1	-90.29	11/2/2021	9:53:26 AM
696	76.4	-90.29	11/2/2021	9:42:26 AM	763	76.1	-90.29	11/2/2021	9:53:36 AM
697	76.4	-90.29	11/2/2021	9:42:36 AM	764	76.1	-90.29	11/2/2021	9:53:46 AM
698	76.3	-90.29	11/2/2021	9:42:46 AM	765	76.0	-90.29	11/2/2021	9:53:56 AM
699	76.3	-90.29	11/2/2021	9:42:56 AM	766	76.0	-90.29	11/2/2021	9:54:06 AM
700	76.3	-90.29	11/2/2021	9:43:06 AM	767	76.0	-90.29	11/2/2021	9:54:16 AM
701	76.3	-90.29	11/2/2021	9:43:16 AM	768	76.0	-90.29	11/2/2021	9:54:26 AM
702	76.3	-90.29	11/2/2021	9:43:26 AM	769	75.9	-90.29	11/2/2021	9:54:36 AM
703	76.1	-90.29	11/2/2021	9:43:36 AM	770	75.9	-90.29	11/2/2021	9:54:46 AM
704	76.1	-90.29	11/2/2021	9:43:46 AM	771	75.9	-90.29	11/2/2021	9:54:56 AM
705	76.0	-90.29	11/2/2021	9:43:56 AM	772	75.9	-90.29	11/2/2021	9:55:06 AM
706	76.1	-90.29	11/2/2021	9:44:06 AM	773	75.9	-90.29	11/2/2021	9:55:16 AM
707	76.0	-90.29	11/2/2021	9:44:16 AM	774	75.7	-90.29	11/2/2021	9:55:26 AM
708	76.0	-90.29	11/2/2021	9:44:26 AM	775	75.7	-90.29	11/2/2021	9:55:36 AM
709	76.0	-90.29	11/2/2021	9:44:36 AM	776	75.7	-90.29	11/2/2021	9:55:46 AM
710	75.9	-90.29	11/2/2021	9:44:46 AM	777	75.7	-90.29	11/2/2021	9:55:56 AM
711	75.9	-90.29	11/2/2021	9:44:56 AM	778	75.7	-90.29	11/2/2021	9:56:06 AM
712	75.9	-90.29	11/2/2021	9:45:06 AM	779	75.7	-90.29	11/2/2021	9:56:16 AM
713	75.9	-90.29	11/2/2021	9:45:16 AM	780	75.6	-90.29	11/2/2021	9:56:26 AM
714	75.9	-90.29	11/2/2021	9:45:26 AM	781	75.6	-90.29	11/2/2021	9:56:36 AM
715	75.9	-90.29	11/2/2021	9:45:36 AM	782	75.6	-90.29	11/2/2021	9:56:46 AM
716	76.1	-90.29	11/2/2021	9:45:46 AM	783	75.6	-90.29	11/2/2021	9:56:56 AM
717	76.3	-90.29	11/2/2021	9:45:56 AM	784	75.4	-90.29	11/2/2021	9:57:06 AM
718	76.3	-90.29	11/2/2021	9:46:06 AM	785	75.4	-90.29	11/2/2021	9:57:16 AM
719	76.3	-90.29	11/2/2021	9:46:16 AM	786	75.4	-90.29	11/2/2021	9:57:26 AM
720	76.3	-90.29	11/2/2021	9:46:26 AM	787	75.6	-90.29	11/2/2021	9:57:36 AM
721	76.1	-90.29	11/2/2021	9:46:36 AM	788	75.4	-90.29	11/2/2021	9:57:46 AM
722	76.1	-90.29	11/2/2021	9:46:46 AM	789	75.6	-90.29	11/2/2021	9:57:56 AM
723	76.1	-90.29	11/2/2021	9:46:56 AM	790	75.6	-90.29	11/2/2021	9:58:06 AM
724	76.1	-90.29	11/2/2021	9:47:06 AM	791	75.7	-90.29	11/2/2021	9:58:16 AM
725	76.1	-90.29	11/2/2021	9:47:16 AM	792	75.6	-90.29	11/2/2021	9:58:26 AM
726	76.1	-90.29	11/2/2021	9:47:26 AM	793	75.6	-90.29	11/2/2021	9:58:36 AM
727	76.0	-90.29	11/2/2021	9:47:36 AM	794	75.6	-90.29	11/2/2021	9:58:46 AM
728	76.0	-90.29	11/2/2021	9:47:46 AM	795	75.4	-90.29	11/2/2021	9:58:56 AM
729	75.9	-90.29	11/2/2021	9:47:56 AM	796	76.4	-90.29	11/2/2021	9:59:06 AM
730	75.9	-90.29	11/2/2021	9:48:06 AM	797	76.3	-90.29	11/2/2021	9:59:16 AM
731	75.9	-90.29	11/2/2021	9:48:16 AM	798	76.3	-90.29	11/2/2021	9:59:26 AM
732	75.9	-90.29	11/2/2021	9:48:26 AM	799	76.3	-90.29	11/2/2021	9:59:36 AM
733	75.9	-90.29	11/2/2021	9:48:36 AM	800	76.3	-90.29	11/2/2021	9:59:46 AM
734	75.9	-90.29	11/2/2021	9:48:46 AM	801	76.1	-90.29	11/2/2021	9:59:56 AM
735	75.9	-90.29	11/2/2021	9:48:56 AM	802	76.1	-90.29	11/2/2021	10:00:06 AM
736	75.9	-90.29	11/2/2021	9:49:06 AM	803	76.1	-90.29	11/2/2021	10:00:16 AM
737	75.9	-90.29	11/2/2021	9:49:16 AM	804	76.1	-90.29	11/2/2021	10:00:26 AM
738	76.0	-90.29	11/2/2021	9:49:26 AM	805	76.4	-90.29	11/2/2021	10:00:36 AM

P&Z



Samp #	Pressure (PSI)	Temp (F)	Date	Time	Samp #	Pressure (PSI)	Temp (F)	Date	Time
806	76.4	-90.29	11/2/2021	10:00:46 AM	873	75.9	-90.29	11/2/2021	10:11:56 AM
807	76.3	-90.29	11/2/2021	10:00:56 AM	874	76.0	-90.29	11/2/2021	10:12:06 AM
808	76.3	-90.29	11/2/2021	10:01:06 AM	875	76.0	-90.29	11/2/2021	10:12:16 AM
809	76.3	-90.29	11/2/2021	10:01:16 AM	876	75.9	-90.29	11/2/2021	10:12:26 AM
810	76.3	-90.29	11/2/2021	10:01:26 AM	877	75.9	-90.29	11/2/2021	10:12:36 AM
811	76.3	-90.29	11/2/2021	10:01:36 AM	878	75.9	-90.29	11/2/2021	10:12:46 AM
812	76.3	-90.29	11/2/2021	10:01:46 AM	879	75.7	-90.29	11/2/2021	10:12:56 AM
813	76.1	-90.29	11/2/2021	10:01:56 AM	880	75.7	-90.29	11/2/2021	10:13:06 AM
814	76.1	-90.29	11/2/2021	10:02:06 AM	881	76.0	-90.29	11/2/2021	10:13:16 AM
815	76.1	-90.29	11/2/2021	10:02:16 AM	882	76.3	-90.29	11/2/2021	10:13:26 AM
816	76.1	-90.29	11/2/2021	10:02:26 AM	883	76.1	-90.29	11/2/2021	10:13:36 AM
817	76.1	-90.29	11/2/2021	10:02:36 AM	884	76.1	-90.29	11/2/2021	10:13:46 AM
818	76.1	-90.29	11/2/2021	10:02:46 AM	885	76.0	-90.29	11/2/2021	10:13:56 AM
819	76.0	-90.29	11/2/2021	10:02:56 AM	886	76.0	-90.29	11/2/2021	10:14:06 AM
820	76.0	-90.29	11/2/2021	10:03:06 AM	887	76.0	-90.29	11/2/2021	10:14:16 AM
821	76.0	-90.29	11/2/2021	10:03:16 AM	888	76.0	-90.29	11/2/2021	10:14:26 AM
822	76.0	-90.29	11/2/2021	10:03:26 AM	889	76.0	-90.29	11/2/2021	10:14:36 AM
823	76.0	-90.29	11/2/2021	10:03:36 AM	890	76.3	-90.29	11/2/2021	10:14:46 AM
824	76.1	-90.29	11/2/2021	10:03:46 AM	891	76.3	-90.29	11/2/2021	10:14:56 AM
825	76.1	-90.29	11/2/2021	10:03:56 AM	892	76.3	-90.29	11/2/2021	10:15:06 AM
826	76.1	-90.29	11/2/2021	10:04:06 AM	893	76.3	-90.29	11/2/2021	10:15:16 AM
827	76.1	-90.29	11/2/2021	10:04:16 AM	894	76.1	-90.29	11/2/2021	10:15:26 AM
828	76.0	-90.29	11/2/2021	10:04:26 AM	895	76.1	-90.29	11/2/2021	10:15:36 AM
829	76.0	-90.29	11/2/2021	10:04:36 AM	896	76.1	-90.29	11/2/2021	10:15:46 AM
830	76.0	-90.29	11/2/2021	10:04:46 AM	897	76.0	-90.29	11/2/2021	10:15:56 AM
831	76.0	-90.29	11/2/2021	10:04:56 AM	898	76.0	-90.29	11/2/2021	10:16:06 AM
832	75.9	-90.29	11/2/2021	10:05:06 AM	899	76.1	-90.29	11/2/2021	10:16:16 AM
833	75.9	-90.29	11/2/2021	10:05:16 AM	900	76.0	-90.29	11/2/2021	10:16:26 AM
834	75.9	-90.29	11/2/2021	10:05:26 AM	901	75.9	-90.29	11/2/2021	10:16:36 AM
835	75.9	-90.29	11/2/2021	10:05:36 AM	902	76.3	-90.29	11/2/2021	10:16:46 AM
836	75.7	-90.29	11/2/2021	10:05:46 AM	903	76.1	-90.29	11/2/2021	10:16:56 AM
837	75.7	-90.29	11/2/2021	10:05:56 AM	904	76.1	-90.29	11/2/2021	10:17:06 AM
838	75.7	-90.29	11/2/2021	10:06:06 AM	905	76.1	-90.29	11/2/2021	10:17:16 AM
839	75.7	-90.29	11/2/2021	10:06:16 AM	906	76.0	-90.29	11/2/2021	10:17:26 AM
840	75.7	-90.29	11/2/2021	10:06:26 AM	907	76.0	-90.29	11/2/2021	10:17:36 AM
841	75.7	-90.29	11/2/2021	10:06:36 AM	908	76.0	-90.29	11/2/2021	10:17:46 AM
842	75.6	-90.29	11/2/2021	10:06:46 AM	909	76.0	-90.29	11/2/2021	10:17:56 AM
843	75.6	-90.29	11/2/2021	10:06:56 AM	910	76.0	-90.29	11/2/2021	10:18:06 AM
844	75.9	-90.29	11/2/2021	10:07:06 AM	911	75.9	-90.29	11/2/2021	10:18:16 AM
845	75.9	-90.29	11/2/2021	10:07:16 AM	912	76.3	-90.29	11/2/2021	10:18:26 AM
846	75.7	-90.29	11/2/2021	10:07:26 AM	913	76.3	-90.29	11/2/2021	10:18:36 AM
847	75.7	-90.29	11/2/2021	10:07:36 AM	914	76.3	-90.29	11/2/2021	10:18:46 AM
848	75.6	-90.29	11/2/2021	10:07:46 AM	915	76.1	-90.29	11/2/2021	10:18:56 AM
849	75.6	-90.29	11/2/2021	10:07:56 AM	916	76.1	-90.29	11/2/2021	10:19:06 AM
850	75.7	-90.29	11/2/2021	10:08:06 AM	917	76.1	-90.29	11/2/2021	10:19:16 AM
851	75.6	-90.29	11/2/2021	10:08:16 AM	918	76.1	-90.29	11/2/2021	10:19:26 AM
852	75.9	-90.29	11/2/2021	10:08:26 AM	919	76.1	-90.29	11/2/2021	10:19:36 AM
853	75.7	-90.29	11/2/2021	10:08:36 AM	920	76.1	-90.29	11/2/2021	10:19:46 AM
854	75.7	-90.29	11/2/2021	10:08:46 AM	921	76.0	-90.29	11/2/2021	10:19:56 AM
855	75.7	-90.29	11/2/2021	10:08:56 AM	922	76.0	-90.29	11/2/2021	10:20:06 AM
856	75.9	-90.29	11/2/2021	10:09:06 AM	923	76.0	-90.29	11/2/2021	10:20:16 AM
857	75.9	-90.29	11/2/2021	10:09:16 AM	924	76.0	-90.29	11/2/2021	10:20:26 AM
858	75.7	-90.29	11/2/2021	10:09:26 AM	925	75.9	-90.29	11/2/2021	10:20:36 AM
859	76.5	-90.29	11/2/2021	10:09:36 AM	926	75.9	-90.29	11/2/2021	10:20:46 AM
860	76.4	-90.29	11/2/2021	10:09:46 AM	927	75.9	-90.29	11/2/2021	10:20:56 AM
861	76.3	-90.29	11/2/2021	10:09:56 AM	928	75.7	-90.29	11/2/2021	10:21:06 AM
862	76.3	-90.29	11/2/2021	10:10:06 AM	929	75.9	-90.29	11/2/2021	10:21:16 AM
863	76.3	-90.29	11/2/2021	10:10:16 AM	930	75.7	-90.29	11/2/2021	10:21:26 AM
864	76.1	-90.29	11/2/2021	10:10:26 AM	931	75.7	-90.29	11/2/2021	10:21:36 AM
865	76.1	-90.29	11/2/2021	10:10:36 AM	932	75.7	-90.29	11/2/2021	10:21:46 AM
866	76.1	-90.29	11/2/2021	10:10:46 AM	933	75.6	-90.29	11/2/2021	10:21:56 AM
867	76.0	-90.29	11/2/2021	10:10:56 AM	934	75.7	-90.29	11/2/2021	10:22:06 AM
868	76.1	-90.29	11/2/2021	10:11:06 AM	935	75.7	-90.29	11/2/2021	10:22:16 AM
869	76.0	-90.29	11/2/2021	10:11:16 AM	936	75.6	-90.29	11/2/2021	10:22:26 AM
870	76.0	-90.29	11/2/2021	10:11:26 AM	937	75.6	-90.29	11/2/2021	10:22:36 AM
871	76.0	-90.29	11/2/2021	10:11:36 AM	938	75.6	-90.29	11/2/2021	10:22:46 AM
872	76.0	-90.29	11/2/2021	10:11:46 AM	939	75.6	-90.29	11/2/2021	10:22:56 AM

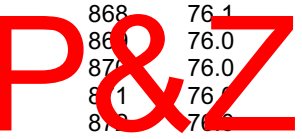

Samp #	Pressure (PSI)	Temp (F)	Date	Time	Samp #	Pressure (PSI)	Temp (F)	Date	Time
940	75.6	-90.29	11/2/2021	10:23:06 AM	1007	75.6	-90.29	11/2/2021	10:34:16 AM
941	75.4	-90.29	11/2/2021	10:23:16 AM	1008	75.4	-90.29	11/2/2021	10:34:26 AM
942	75.6	-90.29	11/2/2021	10:23:26 AM	1009	75.4	-90.29	11/2/2021	10:34:36 AM
943	75.6	-90.29	11/2/2021	10:23:36 AM	1010	75.4	-90.29	11/2/2021	10:34:46 AM
944	75.6	-90.29	11/2/2021	10:23:46 AM	1011	75.4	-90.29	11/2/2021	10:34:56 AM
945	75.4	-90.29	11/2/2021	10:23:56 AM	1012	75.4	-90.29	11/2/2021	10:35:06 AM
946	75.4	-90.29	11/2/2021	10:24:06 AM	1013	75.7	-90.29	11/2/2021	10:35:16 AM
947	75.4	-90.29	11/2/2021	10:24:16 AM	1014	75.6	-90.29	11/2/2021	10:35:26 AM
948	75.4	-90.29	11/2/2021	10:24:26 AM	1015	75.6	-90.29	11/2/2021	10:35:36 AM
949	75.3	-90.29	11/2/2021	10:24:36 AM	1016	75.9	-90.29	11/2/2021	10:35:46 AM
950	75.3	-90.29	11/2/2021	10:24:46 AM	1017	75.7	-90.29	11/2/2021	10:35:56 AM
951	75.3	-90.29	11/2/2021	10:24:56 AM	1018	76.0	-90.29	11/2/2021	10:36:06 AM
952	75.3	-90.29	11/2/2021	10:25:06 AM	1019	75.9	-90.29	11/2/2021	10:36:16 AM
953	75.4	-90.29	11/2/2021	10:25:16 AM	1020	76.1	-90.29	11/2/2021	10:36:26 AM
954	75.4	-90.29	11/2/2021	10:25:26 AM	1021	76.1	-90.29	11/2/2021	10:36:36 AM
955	75.3	-90.29	11/2/2021	10:25:36 AM	1022	76.0	-90.29	11/2/2021	10:36:46 AM
956	75.9	-90.29	11/2/2021	10:25:46 AM	1023	76.0	-90.29	11/2/2021	10:36:56 AM
957	75.9	-90.29	11/2/2021	10:25:56 AM	1024	75.9	-90.29	11/2/2021	10:37:06 AM
958	75.9	-90.29	11/2/2021	10:26:06 AM	1025	76.0	-90.29	11/2/2021	10:37:16 AM
959	75.9	-90.29	11/2/2021	10:26:16 AM	1026	76.0	-90.29	11/2/2021	10:37:26 AM
960	75.9	-90.29	11/2/2021	10:26:26 AM	1027	76.0	-90.29	11/2/2021	10:37:36 AM
961	75.9	-90.29	11/2/2021	10:26:36 AM	1028	75.9	-90.29	11/2/2021	10:37:46 AM
962	75.7	-90.29	11/2/2021	10:26:46 AM	1029	75.9	-90.29	11/2/2021	10:37:56 AM
963	75.7	-90.29	11/2/2021	10:26:56 AM	1030	75.9	-90.29	11/2/2021	10:38:06 AM
964	75.6	-90.29	11/2/2021	10:27:06 AM	1031	75.9	-90.29	11/2/2021	10:38:16 AM
965	75.7	-90.29	11/2/2021	10:27:16 AM	1032	75.9	-90.29	11/2/2021	10:38:26 AM
966	75.7	-90.29	11/2/2021	10:27:26 AM	1033	75.7	-90.29	11/2/2021	10:38:36 AM
967	76.0	-90.29	11/2/2021	10:27:36 AM	1034	75.7	-90.29	11/2/2021	10:38:46 AM
968	75.9	-90.29	11/2/2021	10:27:46 AM	1035	75.7	-90.29	11/2/2021	10:38:56 AM
969	75.9	-90.29	11/2/2021	10:27:56 AM	1036	75.7	-90.29	11/2/2021	10:39:06 AM
970	75.9	-90.29	11/2/2021	10:28:06 AM	1037	75.6	-90.29	11/2/2021	10:39:16 AM
971	75.9	-90.29	11/2/2021	10:28:16 AM	1038	75.6	-90.29	11/2/2021	10:39:26 AM
972	75.9	-90.29	11/2/2021	10:28:26 AM	1039	75.6	-90.29	11/2/2021	10:39:36 AM
973	75.7	-90.29	11/2/2021	10:28:36 AM	1040	75.7	-90.29	11/2/2021	10:39:46 AM
974	75.9	-90.29	11/2/2021	10:28:46 AM	1041	75.6	-90.29	11/2/2021	10:39:56 AM
975	75.7	-90.29	11/2/2021	10:28:56 AM	1042	75.6	-90.29	11/2/2021	10:40:06 AM
976	75.7	-90.29	11/2/2021	10:29:06 AM	1043	75.6	-90.29	11/2/2021	10:40:16 AM
977	75.7	-90.29	11/2/2021	10:29:16 AM	1044	75.6	-90.29	11/2/2021	10:40:26 AM
978	75.7	-90.29	11/2/2021	10:29:26 AM	1045	75.6	-90.29	11/2/2021	10:40:36 AM
979	76.0	-90.29	11/2/2021	10:29:36 AM	1046	75.4	-90.29	11/2/2021	10:40:46 AM
980	76.0	-90.29	11/2/2021	10:29:46 AM	1047	75.4	-90.29	11/2/2021	10:40:56 AM
981	75.9	-90.29	11/2/2021	10:29:56 AM	1048	75.7	-90.29	11/2/2021	10:41:06 AM
982	76.0	-90.29	11/2/2021	10:30:06 AM	1049	75.7	-90.29	11/2/2021	10:41:16 AM
983	76.1	-90.29	11/2/2021	10:30:16 AM	1050	75.7	-90.29	11/2/2021	10:41:26 AM
984	75.9	-90.29	11/2/2021	10:30:26 AM	1051	75.7	-90.29	11/2/2021	10:41:36 AM
985	75.9	-90.29	11/2/2021	10:30:36 AM	1052	75.6	-90.29	11/2/2021	10:41:46 AM
986	75.9	-90.29	11/2/2021	10:30:46 AM	1053	75.7	-90.29	11/2/2021	10:41:56 AM
987	76.0	-90.29	11/2/2021	10:30:56 AM	1054	76.3	-90.29	11/2/2021	10:42:06 AM
988	75.9	-90.29	11/2/2021	10:31:06 AM	1055	76.1	-90.29	11/2/2021	10:42:16 AM
989	76.1	-90.29	11/2/2021	10:31:16 AM	1056	76.1	-90.29	11/2/2021	10:42:26 AM
990	76.0	-90.29	11/2/2021	10:31:26 AM	1057	76.1	-90.29	11/2/2021	10:42:36 AM
991	76.0	-90.29	11/2/2021	10:31:36 AM	1058	76.1	-90.29	11/2/2021	10:42:46 AM
992	76.0	-90.29	11/2/2021	10:31:46 AM	1059	76.1	-90.29	11/2/2021	10:42:56 AM
993	76.0	-90.29	11/2/2021	10:31:56 AM	1060	76.1	-90.29	11/2/2021	10:43:06 AM
994	75.9	-90.29	11/2/2021	10:32:06 AM	1061	76.0	-90.29	11/2/2021	10:43:16 AM
995	76.0	-90.29	11/2/2021	10:32:16 AM	1062	76.0	-90.29	11/2/2021	10:43:26 AM
996	75.9	-90.29	11/2/2021	10:32:26 AM	1063	76.0	-90.29	11/2/2021	10:43:36 AM
997	75.7	-90.29	11/2/2021	10:32:36 AM	1064	75.9	-90.29	11/2/2021	10:43:46 AM
998	75.9	-90.29	11/2/2021	10:32:46 AM	1065	76.0	-90.29	11/2/2021	10:43:56 AM
999	75.7	-90.29	11/2/2021	10:32:56 AM	1066	75.9	-90.29	11/2/2021	10:44:06 AM
1000	75.6	-90.29	11/2/2021	10:33:06 AM	1067	75.7	-90.29	11/2/2021	10:44:16 AM
1001	75.7	-90.29	11/2/2021	10:33:16 AM	1068	75.9	-90.29	11/2/2021	10:44:26 AM
1002	75.6	-90.29	11/2/2021	10:33:26 AM	1069	75.9	-90.29	11/2/2021	10:44:36 AM
1003	75.6	-90.29	11/2/2021	10:33:36 AM	1070	75.7	-90.29	11/2/2021	10:44:46 AM
1004	75.7	-90.29	11/2/2021	10:33:46 AM	1071	75.7	-90.29	11/2/2021	10:44:56 AM
1005	75.7	-90.29	11/2/2021	10:33:56 AM	1072	75.7	-90.29	11/2/2021	10:45:06 AM
1006	75.6	-90.29	11/2/2021	10:34:06 AM	1073	75.7	-90.29	11/2/2021	10:45:16 AM

P&Z

Samp #	Pressure (PSI)	Temp (F)	Date	Time	Samp #	Pressure (PSI)	Temp (F)	Date	Time
1074	75.7	-90.29	11/2/2021	10:45:26 AM	1141	75.9	-90.29	11/2/2021	10:56:36 AM
1075	76.0	-90.29	11/2/2021	10:45:36 AM	1142	75.9	-90.29	11/2/2021	10:56:46 AM
1076	76.0	-90.29	11/2/2021	10:45:46 AM	1143	75.7	-90.29	11/2/2021	10:56:56 AM
1077	76.0	-90.29	11/2/2021	10:45:56 AM	1144	76.5	-90.29	11/2/2021	10:57:06 AM
1078	76.0	-90.29	11/2/2021	10:46:06 AM	1145	76.1	-90.29	11/2/2021	10:57:16 AM
1079	75.9	-90.29	11/2/2021	10:46:16 AM	1146	76.3	-90.29	11/2/2021	10:57:26 AM
1080	76.4	-90.29	11/2/2021	10:46:26 AM	1147	76.3	-90.29	11/2/2021	10:57:36 AM
1081	76.3	-90.29	11/2/2021	10:46:36 AM	1148	76.1	-90.29	11/2/2021	10:57:46 AM
1082	76.1	-90.29	11/2/2021	10:46:46 AM	1149	76.1	-90.29	11/2/2021	10:57:56 AM
1083	76.3	-90.29	11/2/2021	10:46:56 AM	1150	76.1	-90.29	11/2/2021	10:58:06 AM
1084	76.3	-90.29	11/2/2021	10:47:06 AM	1151	76.0	-90.29	11/2/2021	10:58:16 AM
1085	76.1	-90.29	11/2/2021	10:47:16 AM	1152	76.1	-90.29	11/2/2021	10:58:26 AM
1086	76.3	-90.29	11/2/2021	10:47:26 AM	1153	76.1	-90.29	11/2/2021	10:58:36 AM
1087	76.1	-90.29	11/2/2021	10:47:36 AM	1154	76.1	-90.29	11/2/2021	10:58:46 AM
1088	76.1	-90.29	11/2/2021	10:47:46 AM	1155	76.1	-90.29	11/2/2021	10:58:56 AM
1089	76.0	-90.29	11/2/2021	10:47:56 AM	1156	76.0	-90.29	11/2/2021	10:59:06 AM
1090	76.1	-90.29	11/2/2021	10:48:06 AM	1157	76.0	-90.29	11/2/2021	10:59:16 AM
1091	76.0	-90.29	11/2/2021	10:48:16 AM	1158	76.1	-90.29	11/2/2021	10:59:26 AM
1092	76.1	-90.29	11/2/2021	10:48:26 AM	1159	76.0	-90.29	11/2/2021	10:59:36 AM
1093	76.0	-90.29	11/2/2021	10:48:36 AM	1160	76.0	-90.29	11/2/2021	10:59:46 AM
1094	76.0	-90.29	11/2/2021	10:48:46 AM	1161	75.9	-90.29	11/2/2021	10:59:56 AM
1095	76.1	-90.29	11/2/2021	10:48:56 AM	1162	76.0	-90.29	11/2/2021	11:00:06 AM
1096	76.1	-90.29	11/2/2021	10:49:06 AM	1163	76.0	-90.29	11/2/2021	11:00:16 AM
1097	76.0	-90.29	11/2/2021	10:49:16 AM	1164	75.9	-90.29	11/2/2021	11:00:26 AM
1098	76.0	-90.29	11/2/2021	10:49:26 AM	1165	75.9	-90.29	11/2/2021	11:00:36 AM
1099	76.4	-90.29	11/2/2021	10:49:36 AM	1166	75.7	-90.29	11/2/2021	11:00:46 AM
1100	76.1	-90.29	11/2/2021	10:49:46 AM	1167	75.7	-90.29	11/2/2021	11:00:56 AM
1101	76.1	-90.29	11/2/2021	10:49:56 AM	1168	75.7	-90.29	11/2/2021	11:01:06 AM
1102	76.1	-90.29	11/2/2021	10:50:06 AM	1169	75.7	-90.29	11/2/2021	11:01:16 AM
1103	76.1	-90.29	11/2/2021	10:50:16 AM	1170	75.7	-90.29	11/2/2021	11:01:26 AM
1104	76.1	-90.29	11/2/2021	10:50:26 AM	1171	75.7	-90.29	11/2/2021	11:01:36 AM
1105	76.1	-90.29	11/2/2021	10:50:36 AM	1172	75.7	-90.29	11/2/2021	11:01:46 AM
1106	76.0	-90.29	11/2/2021	10:50:46 AM	1173	75.6	-90.29	11/2/2021	11:01:56 AM
1107	76.1	-90.29	11/2/2021	10:50:56 AM	1174	75.9	-90.29	11/2/2021	11:02:06 AM
1108	76.1	-90.29	11/2/2021	10:51:06 AM	1175	75.7	-90.29	11/2/2021	11:02:16 AM
1109	76.0	-90.29	11/2/2021	10:51:16 AM	1176	76.1	-90.29	11/2/2021	11:02:26 AM
1110	76.0	-90.29	11/2/2021	10:51:26 AM	1177	76.1	-90.29	11/2/2021	11:02:36 AM
1111	76.0	-90.29	11/2/2021	10:51:36 AM	1178	76.0	-90.29	11/2/2021	11:02:46 AM
1112	75.9	-90.29	11/2/2021	10:51:46 AM	1179	76.3	-90.29	11/2/2021	11:02:56 AM
1113	76.1	-90.29	11/2/2021	10:51:56 AM	1180	76.3	-90.29	11/2/2021	11:03:06 AM
1114	76.3	-90.29	11/2/2021	10:52:06 AM	1181	76.3	-90.29	11/2/2021	11:03:16 AM
1115	76.1	-90.29	11/2/2021	10:52:16 AM	1182	76.1	-90.29	11/2/2021	11:03:26 AM
1116	76.3	-90.29	11/2/2021	10:52:26 AM	1183	76.3	-90.29	11/2/2021	11:03:36 AM
1117	76.1	-90.29	11/2/2021	10:52:36 AM	1184	76.1	-90.29	11/2/2021	11:03:46 AM
1118	76.1	-90.29	11/2/2021	10:52:46 AM	1185	76.3	-90.29	11/2/2021	11:03:56 AM
1119	76.4	-90.29	11/2/2021	10:52:56 AM	1186	76.1	-90.29	11/2/2021	11:04:06 AM
1120	76.1	-90.29	11/2/2021	10:53:06 AM	1187	76.1	-90.29	11/2/2021	11:04:16 AM
1121	76.1	-90.29	11/2/2021	10:53:16 AM	1188	76.1	-90.29	11/2/2021	11:04:26 AM
1122	76.1	-90.29	11/2/2021	10:53:26 AM	1189	76.1	-90.29	11/2/2021	11:04:36 AM
1123	76.1	-90.29	11/2/2021	10:53:36 AM	1190	76.0	-90.29	11/2/2021	11:04:46 AM
1124	76.0	-90.29	11/2/2021	10:53:46 AM	1191	76.0	-90.29	11/2/2021	11:04:56 AM
1125	76.0	-90.29	11/2/2021	10:53:56 AM	1192	76.0	-90.29	11/2/2021	11:05:06 AM
1126	76.0	-90.29	11/2/2021	10:54:06 AM	1193	76.0	-90.29	11/2/2021	11:05:16 AM
1127	76.0	-90.29	11/2/2021	10:54:16 AM	1194	76.4	-90.29	11/2/2021	11:05:26 AM
1128	76.0	-90.29	11/2/2021	10:54:26 AM	1195	76.4	-90.29	11/2/2021	11:05:36 AM
1129	76.0	-90.29	11/2/2021	10:54:36 AM	1196	76.4	-90.29	11/2/2021	11:05:46 AM
1130	75.9	-90.29	11/2/2021	10:54:46 AM	1197	76.5	-90.29	11/2/2021	11:05:56 AM
1131	75.9	-90.29	11/2/2021	10:54:56 AM	1198	76.4	-90.29	11/2/2021	11:06:06 AM
1132	75.9	-90.29	11/2/2021	10:55:06 AM	1199	76.4	-90.29	11/2/2021	11:06:16 AM
1133	75.7	-90.29	11/2/2021	10:55:16 AM	1200	76.4	-90.29	11/2/2021	11:06:26 AM
1134	75.9	-90.29	11/2/2021	10:55:26 AM	1201	76.4	-90.29	11/2/2021	11:06:36 AM
1135	75.9	-90.29	11/2/2021	10:55:36 AM	1202	76.3	-90.29	11/2/2021	11:06:46 AM
1136	76.0	-90.29	11/2/2021	10:55:46 AM	1203	76.3	-90.29	11/2/2021	11:06:56 AM
1137	76.0	-90.29	11/2/2021	10:55:56 AM	1204	76.3	-90.29	11/2/2021	11:07:06 AM
1138	76.0	-90.29	11/2/2021	10:56:06 AM	1205	76.3	-90.29	11/2/2021	11:07:16 AM
1139	75.9	-90.29	11/2/2021	10:56:16 AM	1206	76.1	-90.29	11/2/2021	11:07:26 AM
1140	75.9	-90.29	11/2/2021	10:56:26 AM	1207	76.1	-90.29	11/2/2021	11:07:36 AM

P&Z

PZ22-12000001  
6/22/2022



Samp #	Pressure (PSI)	Temp (F)	Date	Time	Samp #	Pressure (PSI)	Temp (F)	Date	Time
1208	76.1	-90.29	11/2/2021	11:07:46 AM	1275	75.9	-90.29	11/2/2021	11:18:56 AM
1209	76.1	-90.29	11/2/2021	11:07:56 AM	1276	75.9	-90.29	11/2/2021	11:19:06 AM
1210	76.1	-90.29	11/2/2021	11:08:06 AM	1277	75.9	-90.29	11/2/2021	11:19:16 AM
1211	76.0	-90.29	11/2/2021	11:08:16 AM	1278	75.9	-90.29	11/2/2021	11:19:26 AM
1212	76.0	-90.29	11/2/2021	11:08:26 AM	1279	75.7	-90.29	11/2/2021	11:19:36 AM
1213	76.0	-90.29	11/2/2021	11:08:36 AM	1280	75.7	-90.29	11/2/2021	11:19:46 AM
1214	75.9	-90.29	11/2/2021	11:08:46 AM	1281	75.9	-90.29	11/2/2021	11:19:56 AM
1215	75.9	-90.29	11/2/2021	11:08:56 AM	1282	75.9	-90.29	11/2/2021	11:20:06 AM
1216	75.9	-90.29	11/2/2021	11:09:06 AM	1283	75.9	-90.29	11/2/2021	11:20:16 AM
1217	75.9	-90.29	11/2/2021	11:09:16 AM	1284	75.9	-90.29	11/2/2021	11:20:26 AM
1218	75.9	-90.29	11/2/2021	11:09:26 AM	1285	75.9	-90.29	11/2/2021	11:20:36 AM
1219	75.9	-90.29	11/2/2021	11:09:36 AM	1286	75.7	-90.29	11/2/2021	11:20:46 AM
1220	76.3	-90.29	11/2/2021	11:09:46 AM	1287	75.7	-90.29	11/2/2021	11:20:56 AM
1221	76.1	-90.29	11/2/2021	11:09:56 AM	1288	75.7	-90.29	11/2/2021	11:21:06 AM
1222	76.1	-90.29	11/2/2021	11:10:06 AM	1289	76.4	-90.29	11/2/2021	11:21:16 AM
1223	76.1	-90.29	11/2/2021	11:10:16 AM	1290	76.4	-90.29	11/2/2021	11:21:26 AM
1224	76.1	-90.29	11/2/2021	11:10:26 AM	1291	76.3	-90.29	11/2/2021	11:21:36 AM
1225	76.1	-90.29	11/2/2021	11:10:36 AM	1292	76.3	-90.29	11/2/2021	11:21:46 AM
1226	76.0	-90.29	11/2/2021	11:10:46 AM	1293	76.3	-90.29	11/2/2021	11:21:56 AM
1227	76.0	-90.29	11/2/2021	11:10:56 AM	1294	76.3	-90.29	11/2/2021	11:22:06 AM
1228	76.0	-90.29	11/2/2021	11:11:06 AM	1295	76.1	-90.29	11/2/2021	11:22:16 AM
1229	76.0	-90.29	11/2/2021	11:11:16 AM	1296	76.0	-90.29	11/2/2021	11:22:26 AM
1230	76.0	-90.29	11/2/2021	11:11:26 AM	1297	76.3	-90.29	11/2/2021	11:22:36 AM
1231	76.0	-90.29	11/2/2021	11:11:36 AM	1298	76.1	-90.29	11/2/2021	11:22:46 AM
1232	75.9	-90.29	11/2/2021	11:11:46 AM	1299	76.1	-90.29	11/2/2021	11:22:56 AM
1233	75.9	-90.29	11/2/2021	11:11:56 AM	1300	76.1	-90.29	11/2/2021	11:23:06 AM
1234	75.9	-90.29	11/2/2021	11:12:06 AM	1301	76.1	-90.29	11/2/2021	11:23:16 AM
1235	75.7	-90.29	11/2/2021	11:12:16 AM	1302	76.0	-90.29	11/2/2021	11:23:26 AM
1236	75.9	-90.29	11/2/2021	11:12:26 AM	1303	76.0	-90.29	11/2/2021	11:23:36 AM
1237	76.4	-90.29	11/2/2021	11:12:36 AM	1304	76.0	-90.29	11/2/2021	11:23:46 AM
1238	76.4	-90.29	11/2/2021	11:12:46 AM	1305	76.0	-90.29	11/2/2021	11:23:56 AM
1239	76.3	-90.29	11/2/2021	11:12:56 AM	1306	75.9	-90.29	11/2/2021	11:24:06 AM
1240	76.3	-90.29	11/2/2021	11:13:06 AM	1307	75.9	-90.29	11/2/2021	11:24:16 AM
1241	76.1	-90.29	11/2/2021	11:13:16 AM	1308	75.9	-90.29	11/2/2021	11:24:26 AM
1242	76.1	-90.29	11/2/2021	11:13:26 AM	1309	75.7	-90.29	11/2/2021	11:24:36 AM
1243	76.3	-90.29	11/2/2021	11:13:36 AM	1310	75.9	-90.29	11/2/2021	11:24:46 AM
1244	76.1	-90.29	11/2/2021	11:13:46 AM	1311	75.7	-90.29	11/2/2021	11:24:56 AM
1245	76.1	-90.29	11/2/2021	11:13:56 AM	1312	75.7	-90.29	11/2/2021	11:25:06 AM
1246	76.1	-90.29	11/2/2021	11:14:06 AM	1313	75.7	-90.29	11/2/2021	11:25:16 AM
1247	76.1	-90.29	11/2/2021	11:14:16 AM	1314	75.7	-90.29	11/2/2021	11:25:26 AM
1248	76.1	-90.29	11/2/2021	11:14:26 AM	1315	76.0	-90.29	11/2/2021	11:25:36 AM
1249	76.4	-90.29	11/2/2021	11:14:36 AM	1316	76.1	-90.29	11/2/2021	11:25:46 AM
1250	76.3	-90.29	11/2/2021	11:14:46 AM	1317	76.0	-90.29	11/2/2021	11:25:56 AM
1251	76.3	-90.29	11/2/2021	11:14:56 AM	1318	76.0	-90.29	11/2/2021	11:26:06 AM
1252	76.3	-90.29	11/2/2021	11:15:06 AM	1319	76.0	-90.29	11/2/2021	11:26:16 AM
1253	76.3	-90.29	11/2/2021	11:15:16 AM	1320	76.0	-90.29	11/2/2021	11:26:26 AM
1254	76.1	-90.29	11/2/2021	11:15:26 AM	1321	76.0	-90.29	11/2/2021	11:26:36 AM
1255	76.3	-90.29	11/2/2021	11:15:36 AM	1322	76.1	-90.29	11/2/2021	11:26:46 AM
1256	76.1	-90.29	11/2/2021	11:15:46 AM	1323	76.0	-90.29	11/2/2021	11:26:56 AM
1257	76.1	-90.29	11/2/2021	11:15:56 AM	1324	76.0	-90.29	11/2/2021	11:27:06 AM
1258	76.1	-90.29	11/2/2021	11:16:06 AM	1325	76.0	-90.29	11/2/2021	11:27:16 AM
1259	76.0	-90.29	11/2/2021	11:16:16 AM	1326	75.9	-90.29	11/2/2021	11:27:26 AM
1260	76.5	-90.29	11/2/2021	11:16:26 AM	1327	76.0	-90.29	11/2/2021	11:27:36 AM
1261	76.4	-90.29	11/2/2021	11:16:36 AM	1328	76.4	-90.29	11/2/2021	11:27:46 AM
1262	76.4	-90.29	11/2/2021	11:16:46 AM	1329	76.3	-90.29	11/2/2021	11:27:56 AM
1263	76.3	-90.29	11/2/2021	11:16:56 AM	1330	76.3	-90.29	11/2/2021	11:28:06 AM
1264	76.3	-90.29	11/2/2021	11:17:06 AM	1331	76.5	-90.29	11/2/2021	11:28:16 AM
1265	76.3	-90.29	11/2/2021	11:17:16 AM	1332	76.3	-90.29	11/2/2021	11:28:26 AM
1266	76.1	-90.29	11/2/2021	11:17:26 AM	1333	76.4	-90.29	11/2/2021	11:28:36 AM
1267	76.1	-90.29	11/2/2021	11:17:36 AM	1334	76.4	-90.29	11/2/2021	11:28:46 AM
1268	76.1	-90.29	11/2/2021	11:17:46 AM	1335	76.4	-90.29	11/2/2021	11:28:56 AM
1269	76.1	-90.29	11/2/2021	11:17:56 AM	1336	76.3	-90.29	11/2/2021	11:29:06 AM
1270	76.1	-90.29	11/2/2021	11:18:06 AM	1337	76.3	-90.29	11/2/2021	11:29:16 AM
1271	76.1	-90.29	11/2/2021	11:18:16 AM	1338	76.3	-90.29	11/2/2021	11:29:26 AM
1272	76.0	-90.29	11/2/2021	11:18:26 AM	1339	76.3	-90.29	11/2/2021	11:29:36 AM
1273	76.0	-90.29	11/2/2021	11:18:36 AM	1340	76.3	-90.29	11/2/2021	11:29:46 AM
1274	76.0	-90.29	11/2/2021	11:18:46 AM	1341	76.1	-90.29	11/2/2021	11:29:56 AM

P&Z  
PZ22-12000001  
6/22/2022

Samp #	Pressure (PSI)	Temp (F)	Date	Time	Samp #	Pressure (PSI)	Temp (F)	Date	Time
1342	76.1	-90.29	11/2/2021	11:30:06 AM	1409	76.3	-90.29	11/2/2021	11:41:16 AM
1343	76.4	-90.29	11/2/2021	11:30:16 AM	1410	76.3	-90.29	11/2/2021	11:41:26 AM
1344	76.3	-90.29	11/2/2021	11:30:26 AM	1411	76.1	-90.29	11/2/2021	11:41:36 AM
1345	76.3	-90.29	11/2/2021	11:30:36 AM	1412	76.1	-90.29	11/2/2021	11:41:46 AM
1346	76.3	-90.29	11/2/2021	11:30:46 AM	1413	76.1	-90.29	11/2/2021	11:41:56 AM
1347	76.3	-90.29	11/2/2021	11:30:56 AM	1414	76.1	-90.29	11/2/2021	11:42:06 AM
1348	76.3	-90.29	11/2/2021	11:31:06 AM	1415	76.1	-90.29	11/2/2021	11:42:16 AM
1349	76.1	-90.29	11/2/2021	11:31:16 AM	1416	76.1	-90.29	11/2/2021	11:42:26 AM
1350	76.0	-90.29	11/2/2021	11:31:26 AM	1417	76.0	-90.29	11/2/2021	11:42:36 AM
1351	76.1	-90.29	11/2/2021	11:31:36 AM	1418	76.0	-90.29	11/2/2021	11:42:46 AM
1352	76.1	-90.29	11/2/2021	11:31:46 AM	1419	76.0	-90.29	11/2/2021	11:42:56 AM
1353	76.0	-90.29	11/2/2021	11:31:56 AM	1420	76.0	-90.29	11/2/2021	11:43:06 AM
1354	76.0	-90.29	11/2/2021	11:32:06 AM	1421	76.0	-90.29	11/2/2021	11:43:16 AM
1355	76.0	-90.29	11/2/2021	11:32:16 AM	1422	75.9	-90.29	11/2/2021	11:43:26 AM
1356	75.9	-90.29	11/2/2021	11:32:26 AM	1423	75.9	-90.29	11/2/2021	11:43:36 AM
1357	76.0	-90.29	11/2/2021	11:32:36 AM	1424	75.9	-90.29	11/2/2021	11:43:46 AM
1358	75.9	-90.29	11/2/2021	11:32:46 AM	1425	75.9	-90.29	11/2/2021	11:43:56 AM
1359	75.9	-90.29	11/2/2021	11:32:56 AM	1426	75.7	-90.29	11/2/2021	11:44:06 AM
1360	75.9	-90.29	11/2/2021	11:33:06 AM	1427	75.7	-90.29	11/2/2021	11:44:16 AM
1361	75.9	-90.29	11/2/2021	11:33:16 AM	1428	75.7	-90.29	11/2/2021	11:44:26 AM
1362	75.9	-90.29	11/2/2021	11:33:26 AM	1429	75.9	-90.29	11/2/2021	11:44:36 AM
1363	75.7	-90.29	11/2/2021	11:33:36 AM	1430	75.9	-90.29	11/2/2021	11:44:46 AM
1364	75.7	-90.29	11/2/2021	11:33:46 AM	1431	75.7	-90.29	11/2/2021	11:44:56 AM
1365	75.7	-90.29	11/2/2021	11:33:56 AM	1432	75.6	-90.29	11/2/2021	11:45:06 AM
1366	75.9	-90.29	11/2/2021	11:34:06 AM	1433	75.6	-90.29	11/2/2021	11:45:16 AM
1367	76.4	-90.29	11/2/2021	11:34:16 AM	1434	75.6	-90.29	11/2/2021	11:45:26 AM
1368	76.4	-90.29	11/2/2021	11:34:26 AM	1435	75.6	-90.29	11/2/2021	11:45:36 AM
1369	76.3	-90.29	11/2/2021	11:34:36 AM	1436	75.6	-90.29	11/2/2021	11:45:46 AM
1370	76.3	-90.29	11/2/2021	11:34:46 AM	1437	75.6	-90.29	11/2/2021	11:45:56 AM
1371	76.3	-90.29	11/2/2021	11:34:56 AM	1438	75.4	-90.29	11/2/2021	11:46:06 AM
1372	76.5	-90.29	11/2/2021	11:35:06 AM	1439	75.6	-90.29	11/2/2021	11:46:16 AM
1373	76.4	-90.29	11/2/2021	11:35:16 AM	1440	75.6	-90.29	11/2/2021	11:46:26 AM
1374	76.4	-90.29	11/2/2021	11:35:26 AM	1441	75.6	-90.29	11/2/2021	11:46:36 AM
1375	76.4	-90.29	11/2/2021	11:35:36 AM	1442	75.6	-90.29	11/2/2021	11:46:46 AM
1376	76.4	-90.29	11/2/2021	11:35:46 AM	1443	75.7	-90.29	11/2/2021	11:46:56 AM
1377	76.5	-90.29	11/2/2021	11:35:56 AM	1444	75.6	-90.29	11/2/2021	11:47:06 AM
1378	76.4	-90.29	11/2/2021	11:36:06 AM	1445	75.6	-90.29	11/2/2021	11:47:16 AM
1379	76.4	-90.29	11/2/2021	11:36:16 AM	1446	75.6	-90.29	11/2/2021	11:47:26 AM
1380	76.3	-90.29	11/2/2021	11:36:26 AM	1447	75.6	-90.29	11/2/2021	11:47:36 AM
1381	76.4	-90.29	11/2/2021	11:36:36 AM	1448	75.6	-90.29	11/2/2021	11:47:46 AM
1382	76.3	-90.29	11/2/2021	11:36:46 AM	1449	76.1	-90.29	11/2/2021	11:47:56 AM
1383	76.3	-90.29	11/2/2021	11:36:56 AM	1450	75.9	-90.29	11/2/2021	11:48:06 AM
1384	76.1	-90.29	11/2/2021	11:37:06 AM	1451	76.0	-90.29	11/2/2021	11:48:16 AM
1385	76.3	-90.29	11/2/2021	11:37:16 AM	1452	75.9	-90.29	11/2/2021	11:48:26 AM
1386	76.1	-90.29	11/2/2021	11:37:26 AM	1453	75.9	-90.29	11/2/2021	11:48:36 AM
1387	76.0	-90.29	11/2/2021	11:37:36 AM	1454	76.0	-90.29	11/2/2021	11:48:46 AM
1388	76.1	-90.29	11/2/2021	11:37:46 AM	1455	76.0	-90.29	11/2/2021	11:48:56 AM
1389	76.1	-90.29	11/2/2021	11:37:56 AM	1456	76.0	-90.29	11/2/2021	11:49:06 AM
1390	76.0	-90.29	11/2/2021	11:38:06 AM	1457	76.0	-90.29	11/2/2021	11:49:16 AM
1391	76.0	-90.29	11/2/2021	11:38:16 AM	1458	76.0	-90.29	11/2/2021	11:49:26 AM
1392	76.0	-90.29	11/2/2021	11:38:26 AM	1459	75.9	-90.29	11/2/2021	11:49:36 AM
1393	75.9	-90.29	11/2/2021	11:38:36 AM	1460	75.9	-90.29	11/2/2021	11:49:46 AM
1394	76.0	-90.29	11/2/2021	11:38:46 AM	1461	76.0	-90.29	11/2/2021	11:49:56 AM
1395	75.9	-90.29	11/2/2021	11:38:56 AM	1462	75.9	-90.29	11/2/2021	11:50:06 AM
1396	75.9	-90.29	11/2/2021	11:39:06 AM	1463	76.0	-90.29	11/2/2021	11:50:16 AM
1397	75.9	-90.29	11/2/2021	11:39:16 AM	1464	76.0	-90.29	11/2/2021	11:50:26 AM
1398	75.9	-90.29	11/2/2021	11:39:26 AM	1465	76.0	-90.29	11/2/2021	11:50:36 AM
1399	75.7	-90.29	11/2/2021	11:39:36 AM	1466	76.0	-90.29	11/2/2021	11:50:46 AM
1400	75.7	-90.29	11/2/2021	11:39:46 AM	1467	76.4	-90.29	11/2/2021	11:50:56 AM
1401	75.7	-90.29	11/2/2021	11:39:56 AM	1468	76.3	-90.29	11/2/2021	11:51:06 AM
1402	75.7	-90.29	11/2/2021	11:40:06 AM	1469	76.3	-90.29	11/2/2021	11:51:16 AM
1403	75.7	-90.29	11/2/2021	11:40:16 AM	1470	76.4	-90.29	11/2/2021	11:51:26 AM
1404	75.6	-90.29	11/2/2021	11:40:26 AM	1471	76.3	-90.29	11/2/2021	11:51:36 AM
1405	75.6	-90.29	11/2/2021	11:40:36 AM	1472	76.3	-90.29	11/2/2021	11:51:46 AM
1406	76.4	-90.29	11/2/2021	11:40:46 AM	1473	76.3	-90.29	11/2/2021	11:51:56 AM
1407	76.4	-90.29	11/2/2021	11:40:56 AM	1474	76.1	-90.29	11/2/2021	11:52:06 AM
1408	76.4	-90.29	11/2/2021	11:41:06 AM	1475	76.3	-90.29	11/2/2021	11:52:16 AM

P&Z

Samp #	Pressure (PSI)	Temp (F)	Date	Time	Samp #	Pressure (PSI)	Temp (F)	Date	Time
1476	76.4	-90.29	11/2/2021	11:52:26 AM	1543	76.0	-90.29	11/2/2021	12:03:36 PM
1477	76.3	-90.29	11/2/2021	11:52:36 AM	1544	76.0	-90.29	11/2/2021	12:03:46 PM
1478	76.3	-90.29	11/2/2021	11:52:46 AM	1545	75.9	-90.29	11/2/2021	12:03:56 PM
1479	76.1	-90.29	11/2/2021	11:52:56 AM	1546	75.9	-90.29	11/2/2021	12:04:06 PM
1480	76.1	-90.29	11/2/2021	11:53:06 AM	1547	75.9	-90.29	11/2/2021	12:04:16 PM
1481	76.1	-90.29	11/2/2021	11:53:16 AM	1548	76.0	-90.29	11/2/2021	12:04:26 PM
1482	76.1	-90.29	11/2/2021	11:53:26 AM	1549	76.0	-90.29	11/2/2021	12:04:36 PM
1483	76.0	-90.29	11/2/2021	11:53:36 AM	1550	75.9	-90.29	11/2/2021	12:04:46 PM
1484	76.0	-90.29	11/2/2021	11:53:46 AM	1551	75.9	-90.29	11/2/2021	12:04:56 PM
1485	76.0	-90.29	11/2/2021	11:53:56 AM	1552	75.9	-90.29	11/2/2021	12:05:06 PM
1486	76.0	-90.29	11/2/2021	11:54:06 AM	1553	75.9	-90.29	11/2/2021	12:05:16 PM
1487	76.0	-90.29	11/2/2021	11:54:16 AM	1554	75.7	-90.29	11/2/2021	12:05:26 PM
1488	75.9	-90.29	11/2/2021	11:54:26 AM	1555	75.7	-90.29	11/2/2021	12:05:36 PM
1489	75.9	-90.29	11/2/2021	11:54:36 AM	1556	75.9	-90.29	11/2/2021	12:05:46 PM
1490	75.9	-90.29	11/2/2021	11:54:46 AM	1557	75.9	-90.29	11/2/2021	12:05:56 PM
1491	75.9	-90.29	11/2/2021	11:54:56 AM	1558	75.7	-90.29	11/2/2021	12:06:06 PM
1492	75.7	-90.29	11/2/2021	11:55:06 AM	1559	75.9	-90.29	11/2/2021	12:06:16 PM
1493	75.7	-90.29	11/2/2021	11:55:16 AM	1560	75.9	-90.29	11/2/2021	12:06:26 PM
1494	75.7	-90.29	11/2/2021	11:55:26 AM	1561	76.0	-90.29	11/2/2021	12:06:36 PM
1495	75.7	-90.29	11/2/2021	11:55:36 AM	1562	76.0	-90.29	11/2/2021	12:06:46 PM
1496	75.6	-90.29	11/2/2021	11:55:46 AM	1563	76.1	-90.29	11/2/2021	12:06:56 PM
1497	75.7	-90.29	11/2/2021	11:55:56 AM	1564	76.3	-90.29	11/2/2021	12:07:06 PM
1498	75.6	-90.29	11/2/2021	11:56:06 AM	1565	76.3	-90.29	11/2/2021	12:07:16 PM
1499	75.6	-90.29	11/2/2021	11:56:16 AM	1566	76.3	-90.29	11/2/2021	12:07:26 PM
1500	75.9	-90.29	11/2/2021	11:56:26 AM	1567	76.3	-90.29	11/2/2021	12:07:36 PM
1501	75.9	-90.29	11/2/2021	11:56:36 AM	1568	76.1	-90.29	11/2/2021	12:07:46 PM
1502	75.9	-90.29	11/2/2021	11:56:46 AM	1569	76.1	-90.29	11/2/2021	12:07:56 PM
1503	75.9	-90.29	11/2/2021	11:56:56 AM	1570	76.1	-90.29	11/2/2021	12:08:06 PM
1504	75.9	-90.29	11/2/2021	11:57:06 AM	1571	76.1	-90.29	11/2/2021	12:08:16 PM
1505	75.9	-90.29	11/2/2021	11:57:16 AM	1572	76.1	-90.29	11/2/2021	12:08:26 PM
1506	75.9	-90.29	11/2/2021	11:57:26 AM	1573	76.0	-90.29	11/2/2021	12:08:36 PM
1507	75.9	-90.29	11/2/2021	11:57:36 AM	1574	76.0	-90.29	11/2/2021	12:08:46 PM
1508	76.4	-90.29	11/2/2021	11:57:46 AM	1575	76.0	-90.29	11/2/2021	12:08:56 PM
1509	76.4	-90.29	11/2/2021	11:57:56 AM	1576	76.0	-90.29	11/2/2021	12:09:06 PM
1510	76.4	-90.29	11/2/2021	11:58:06 AM	1577	76.4	-90.29	11/2/2021	12:09:16 PM
1511	76.4	-90.29	11/2/2021	11:58:16 AM	1578	76.4	-90.29	11/2/2021	12:09:26 PM
1512	76.3	-90.29	11/2/2021	11:58:26 AM	1579	76.3	-90.29	11/2/2021	12:09:36 PM
1513	76.4	-90.29	11/2/2021	11:58:36 AM	1580	76.3	-90.29	11/2/2021	12:09:46 PM
1514	76.3	-90.29	11/2/2021	11:58:46 AM	1581	76.1	-90.29	11/2/2021	12:09:56 PM
1515	76.3	-90.29	11/2/2021	11:58:56 AM	1582	76.3	-90.29	11/2/2021	12:10:06 PM
1516	76.1	-90.29	11/2/2021	11:59:06 AM	1583	76.1	-90.29	11/2/2021	12:10:16 PM
1517	76.4	-90.29	11/2/2021	11:59:16 AM	1584	76.1	-90.29	11/2/2021	12:10:26 PM
1518	76.4	-90.29	11/2/2021	11:59:26 AM	1585	76.1	-90.29	11/2/2021	12:10:36 PM
1519	76.4	-90.29	11/2/2021	11:59:36 AM	1586	76.0	-90.29	11/2/2021	12:10:46 PM
1520	76.3	-90.29	11/2/2021	11:59:46 AM	1587	76.1	-90.29	11/2/2021	12:10:56 PM
1521	76.3	-90.29	11/2/2021	11:59:56 AM	1588	76.0	-90.29	11/2/2021	12:11:06 PM
1522	76.3	-90.29	11/2/2021	12:00:06 PM	1589	76.0	-90.29	11/2/2021	12:11:16 PM
1523	76.3	-90.29	11/2/2021	12:00:16 PM	1590	76.0	-90.29	11/2/2021	12:11:26 PM
1524	76.1	-90.29	11/2/2021	12:00:26 PM	1591	75.9	-90.29	11/2/2021	12:11:36 PM
1525	76.1	-90.29	11/2/2021	12:00:36 PM	1592	75.9	-90.29	11/2/2021	12:11:46 PM
1526	76.1	-90.29	11/2/2021	12:00:46 PM	1593	75.9	-90.29	11/2/2021	12:11:56 PM
1527	76.1	-90.29	11/2/2021	12:00:56 PM	1594	75.9	-90.29	11/2/2021	12:12:06 PM
1528	76.0	-90.29	11/2/2021	12:01:06 PM	1595	75.9	-90.29	11/2/2021	12:12:16 PM
1529	76.0	-90.29	11/2/2021	12:01:16 PM	1596	75.7	-90.29	11/2/2021	12:12:26 PM
1530	76.0	-90.29	11/2/2021	12:01:26 PM	1597	75.7	-90.29	11/2/2021	12:12:36 PM
1531	75.9	-90.29	11/2/2021	12:01:36 PM	1598	75.7	-90.29	11/2/2021	12:12:46 PM
1532	76.0	-90.29	11/2/2021	12:01:46 PM	1599	76.0	-90.29	11/2/2021	12:12:56 PM
1533	75.9	-90.29	11/2/2021	12:01:56 PM	1600	75.9	-90.29	11/2/2021	12:13:06 PM
1534	75.9	-90.29	11/2/2021	12:02:06 PM	1601	75.9	-90.29	11/2/2021	12:13:16 PM
1535	75.9	-90.29	11/2/2021	12:02:16 PM	1602	75.9	-90.29	11/2/2021	12:13:26 PM
1536	75.9	-90.29	11/2/2021	12:02:26 PM	1603	76.1	-90.29	11/2/2021	12:13:36 PM
1537	75.7	-90.29	11/2/2021	12:02:36 PM	1604	76.1	-90.29	11/2/2021	12:13:46 PM
1538	76.1	-90.29	11/2/2021	12:02:46 PM	1605	76.1	-90.29	11/2/2021	12:13:56 PM
1539	76.1	-90.29	11/2/2021	12:02:56 PM	1606	76.1	-90.29	11/2/2021	12:14:06 PM
1540	76.0	-90.29	11/2/2021	12:03:06 PM	1607	76.0	-90.29	11/2/2021	12:14:16 PM
1541	76.0	-90.29	11/2/2021	12:03:16 PM	1608	76.0	-90.29	11/2/2021	12:14:26 PM
1542	76.0	-90.29	11/2/2021	12:03:26 PM	1609	76.0	-90.29	11/2/2021	12:14:36 PM



Samp #	Pressure (PSI)	Temp (F)	Date	Time	Samp #	Pressure (PSI)	Temp (F)	Date	Time
1610	76.0	-90.29	11/2/2021	12:14:46 PM	1677	76.0	-90.29	11/2/2021	12:25:56 PM
1611	76.0	-90.29	11/2/2021	12:14:56 PM	1678	76.0	-90.29	11/2/2021	12:26:06 PM
1612	76.0	-90.29	11/2/2021	12:15:06 PM	1679	76.1	-90.29	11/2/2021	12:26:16 PM
1613	76.0	-90.29	11/2/2021	12:15:16 PM	1680	76.3	-90.29	11/2/2021	12:26:26 PM
1614	75.9	-90.29	11/2/2021	12:15:26 PM	1681	76.3	-90.29	11/2/2021	12:26:36 PM
1615	76.1	-90.29	11/2/2021	12:15:36 PM	1682	76.3	-90.29	11/2/2021	12:26:46 PM
1616	76.1	-90.29	11/2/2021	12:15:46 PM	1683	76.3	-90.29	11/2/2021	12:26:56 PM
1617	76.1	-90.29	11/2/2021	12:15:56 PM	1684	76.3	-90.29	11/2/2021	12:27:06 PM
1618	76.0	-90.29	11/2/2021	12:16:06 PM	1685	76.3	-90.29	11/2/2021	12:27:16 PM
1619	76.0	-90.29	11/2/2021	12:16:16 PM	1686	76.4	-90.29	11/2/2021	12:27:26 PM
1620	76.0	-90.29	11/2/2021	12:16:26 PM	1687	76.3	-90.29	11/2/2021	12:27:36 PM
1621	76.0	-90.29	11/2/2021	12:16:36 PM	1688	76.3	-90.29	11/2/2021	12:27:46 PM
1622	76.0	-90.29	11/2/2021	12:16:46 PM	1689	76.3	-90.29	11/2/2021	12:27:56 PM
1623	76.0	-90.29	11/2/2021	12:16:56 PM	1690	76.1	-90.29	11/2/2021	12:28:06 PM
1624	75.9	-90.29	11/2/2021	12:17:06 PM	1691	76.1	-90.29	11/2/2021	12:28:16 PM
1625	75.9	-90.29	11/2/2021	12:17:16 PM	1692	76.1	-90.29	11/2/2021	12:28:26 PM
1626	75.9	-90.29	11/2/2021	12:17:26 PM	1693	76.1	-90.29	11/2/2021	12:28:36 PM
1627	75.9	-90.29	11/2/2021	12:17:36 PM	1694	76.0	-90.29	11/2/2021	12:28:46 PM
1628	75.9	-90.29	11/2/2021	12:17:46 PM	1695	76.0	-90.29	11/2/2021	12:28:56 PM
1629	76.0	-90.29	11/2/2021	12:17:56 PM	1696	76.0	-90.29	11/2/2021	12:29:06 PM
1630	76.0	-90.29	11/2/2021	12:18:06 PM	1697	76.0	-90.29	11/2/2021	12:29:16 PM
1631	76.1	-90.29	11/2/2021	12:18:16 PM	1698	76.0	-90.29	11/2/2021	12:29:26 PM
1632	76.1	-90.29	11/2/2021	12:18:26 PM	1699	75.9	-90.29	11/2/2021	12:29:36 PM
1633	76.0	-90.29	11/2/2021	12:18:36 PM	1700	75.9	-90.29	11/2/2021	12:29:46 PM
1634	76.1	-90.29	11/2/2021	12:18:46 PM	1701	75.9	-90.29	11/2/2021	12:29:56 PM
1635	76.0	-90.29	11/2/2021	12:18:56 PM	1702	75.9	-90.29	11/2/2021	12:30:06 PM
1636	76.0	-90.29	11/2/2021	12:19:06 PM	1703	75.9	-90.29	11/2/2021	12:30:16 PM
1637	76.0	-90.29	11/2/2021	12:19:16 PM	1704	75.7	-90.29	11/2/2021	12:30:26 PM
1638	76.0	-90.29	11/2/2021	12:19:26 PM	1705	76.4	-90.29	11/2/2021	12:30:36 PM
1639	76.1	-90.29	11/2/2021	12:19:36 PM	1706	76.3	-90.29	11/2/2021	12:30:46 PM
1640	76.1	-90.29	11/2/2021	12:19:46 PM	1707	76.3	-90.29	11/2/2021	12:30:56 PM
1641	76.0	-90.29	11/2/2021	12:19:56 PM	1708	76.3	-90.29	11/2/2021	12:31:06 PM
1642	76.0	-90.29	11/2/2021	12:20:06 PM	1709	76.1	-90.29	11/2/2021	12:31:16 PM
1643	76.0	-90.29	11/2/2021	12:20:16 PM	1710	76.1	-90.29	11/2/2021	12:31:26 PM
1644	75.9	-90.29	11/2/2021	12:20:26 PM	1711	76.1	-90.29	11/2/2021	12:31:36 PM
1645	75.9	-90.29	11/2/2021	12:20:36 PM	1712	76.1	-90.29	11/2/2021	12:31:46 PM
1646	75.9	-90.29	11/2/2021	12:20:46 PM	1713	76.1	-90.29	11/2/2021	12:31:56 PM
1647	75.9	-90.29	11/2/2021	12:20:56 PM	1714	76.0	-90.29	11/2/2021	12:32:06 PM
1648	75.7	-90.29	11/2/2021	12:21:06 PM	1715	76.0	-90.29	11/2/2021	12:32:16 PM
1649	76.3	-90.29	11/2/2021	12:21:16 PM	1716	76.0	-90.29	11/2/2021	12:32:26 PM
1650	76.3	-90.29	11/2/2021	12:21:26 PM	1717	76.0	-90.29	11/2/2021	12:32:36 PM
1651	76.3	-90.29	11/2/2021	12:21:36 PM	1718	76.0	-90.29	11/2/2021	12:32:46 PM
1652	76.1	-90.29	11/2/2021	12:21:46 PM	1719	76.4	-90.29	11/2/2021	12:32:56 PM
1653	76.1	-90.29	11/2/2021	12:21:56 PM	1720	76.4	-90.29	11/2/2021	12:33:06 PM
1654	76.1	-90.29	11/2/2021	12:22:06 PM	1721	76.3	-90.29	11/2/2021	12:33:16 PM
1655	76.1	-90.29	11/2/2021	12:22:16 PM	1722	76.3	-90.29	11/2/2021	12:33:26 PM
1656	76.1	-90.29	11/2/2021	12:22:26 PM	1723	76.3	-90.29	11/2/2021	12:33:36 PM
1657	76.0	-90.29	11/2/2021	12:22:36 PM	1724	76.3	-90.29	11/2/2021	12:33:46 PM
1658	75.9	-90.29	11/2/2021	12:22:46 PM	1725	76.3	-90.29	11/2/2021	12:33:56 PM
1659	76.0	-90.29	11/2/2021	12:22:56 PM	1726	76.3	-90.29	11/2/2021	12:34:06 PM
1660	75.9	-90.29	11/2/2021	12:23:06 PM	1727	76.3	-90.29	11/2/2021	12:34:16 PM
1661	75.9	-90.29	11/2/2021	12:23:16 PM	1728	76.1	-90.29	11/2/2021	12:34:26 PM
1662	75.9	-90.29	11/2/2021	12:23:26 PM	1729	76.3	-90.29	11/2/2021	12:34:36 PM
1663	76.3	-90.29	11/2/2021	12:23:36 PM	1730	76.3	-90.29	11/2/2021	12:34:46 PM
1664	76.3	-90.29	11/2/2021	12:23:46 PM	1731	76.3	-90.29	11/2/2021	12:34:56 PM
1665	76.1	-90.29	11/2/2021	12:23:56 PM	1732	76.1	-90.29	11/2/2021	12:35:06 PM
1666	76.3	-90.29	11/2/2021	12:24:06 PM	1733	76.1	-90.29	11/2/2021	12:35:16 PM
1667	76.1	-90.29	11/2/2021	12:24:16 PM	1734	76.1	-90.29	11/2/2021	12:35:26 PM
1668	76.1	-90.29	11/2/2021	12:24:26 PM	1735	76.1	-90.29	11/2/2021	12:35:36 PM
1669	76.1	-90.29	11/2/2021	12:24:36 PM	1736	76.1	-90.29	11/2/2021	12:35:46 PM
1670	76.1	-90.29	11/2/2021	12:24:46 PM	1737	76.1	-90.29	11/2/2021	12:35:56 PM
1671	76.0	-90.29	11/2/2021	12:24:56 PM	1738	76.3	-90.29	11/2/2021	12:36:06 PM
1672	76.0	-90.29	11/2/2021	12:25:06 PM	1739	76.3	-90.29	11/2/2021	12:36:16 PM
1673	76.1	-90.29	11/2/2021	12:25:16 PM	1740	76.1	-90.29	11/2/2021	12:36:26 PM
1674	76.1	-90.29	11/2/2021	12:25:26 PM	1741	76.3	-90.29	11/2/2021	12:36:36 PM
1675	76.1	-90.29	11/2/2021	12:25:36 PM	1742	76.3	-90.29	11/2/2021	12:36:46 PM
1676	76.1	-90.29	11/2/2021	12:25:46 PM	1743	76.1	-90.29	11/2/2021	12:36:56 PM

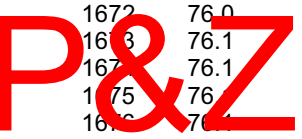

Samp #	Pressure (PSI)	Temp (F)	Date	Time	Samp #	Pressure (PSI)	Temp (F)	Date	Time
1744	76.1	-90.29	11/2/2021	12:37:06 PM	1811	76.4	-90.29	11/2/2021	12:48:16 PM
1745	76.3	-90.29	11/2/2021	12:37:16 PM	1812	76.3	-90.29	11/2/2021	12:48:26 PM
1746	76.3	-90.29	11/2/2021	12:37:26 PM	1813	76.3	-90.29	11/2/2021	12:48:36 PM
1747	76.3	-90.29	11/2/2021	12:37:36 PM	1814	76.3	-90.29	11/2/2021	12:48:46 PM
1748	76.1	-90.29	11/2/2021	12:37:46 PM	1815	76.1	-90.29	11/2/2021	12:48:56 PM
1749	76.1	-90.29	11/2/2021	12:37:56 PM	1816	76.1	-90.29	11/2/2021	12:49:06 PM
1750	76.1	-90.29	11/2/2021	12:38:06 PM	1817	76.1	-90.29	11/2/2021	12:49:16 PM
1751	76.1	-90.29	11/2/2021	12:38:16 PM	1818	76.1	-90.29	11/2/2021	12:49:26 PM
1752	76.7	-90.29	11/2/2021	12:38:26 PM	1819	76.1	-90.29	11/2/2021	12:49:36 PM
1753	76.5	-90.29	11/2/2021	12:38:36 PM	1820	76.0	-90.29	11/2/2021	12:49:46 PM
1754	76.5	-90.29	11/2/2021	12:38:46 PM	1821	76.1	-90.29	11/2/2021	12:49:56 PM
1755	76.4	-90.29	11/2/2021	12:38:56 PM	1822	76.1	-90.29	11/2/2021	12:50:06 PM
1756	76.4	-90.29	11/2/2021	12:39:06 PM	1823	76.4	-90.29	11/2/2021	12:50:16 PM
1757	76.5	-90.29	11/2/2021	12:39:16 PM	1824	76.4	-90.29	11/2/2021	12:50:26 PM
1758	76.4	-90.29	11/2/2021	12:39:26 PM	1825	76.4	-90.29	11/2/2021	12:50:36 PM
1759	76.4	-90.29	11/2/2021	12:39:36 PM	1826	76.3	-90.29	11/2/2021	12:50:46 PM
1760	76.4	-90.29	11/2/2021	12:39:46 PM	1827	76.3	-90.29	11/2/2021	12:50:56 PM
1761	76.3	-90.29	11/2/2021	12:39:56 PM	1828	76.3	-90.29	11/2/2021	12:51:06 PM
1762	76.3	-90.29	11/2/2021	12:40:06 PM	1829	76.4	-90.29	11/2/2021	12:51:16 PM
1763	76.3	-90.29	11/2/2021	12:40:16 PM	1830	76.3	-90.29	11/2/2021	12:51:26 PM
1764	76.3	-90.29	11/2/2021	12:40:26 PM	1831	76.3	-90.29	11/2/2021	12:51:36 PM
1765	76.1	-90.29	11/2/2021	12:40:36 PM	1832	76.3	-90.29	11/2/2021	12:51:46 PM
1766	76.5	-90.29	11/2/2021	12:40:46 PM	1833	76.3	-90.29	11/2/2021	12:51:56 PM
1767	76.4	-90.29	11/2/2021	12:40:56 PM	1834	76.1	-90.29	11/2/2021	12:52:06 PM
1768	76.4	-90.29	11/2/2021	12:41:06 PM	1835	76.1	-90.29	11/2/2021	12:52:16 PM
1769	76.3	-90.29	11/2/2021	12:41:16 PM	1836	76.1	-90.29	11/2/2021	12:52:26 PM
1770	76.3	-90.29	11/2/2021	12:41:26 PM	1837	76.1	-90.29	11/2/2021	12:52:36 PM
1771	76.3	-90.29	11/2/2021	12:41:36 PM	1838	76.1	-90.29	11/2/2021	12:52:46 PM
1772	76.3	-90.29	11/2/2021	12:41:46 PM	1839	76.0	-90.29	11/2/2021	12:52:56 PM
1773	76.1	-90.29	11/2/2021	12:41:56 PM	1840	76.0	-90.29	11/2/2021	12:53:06 PM
1774	76.3	-90.29	11/2/2021	12:42:06 PM	1841	76.0	-90.29	11/2/2021	12:53:16 PM
1775	76.3	-90.29	11/2/2021	12:42:16 PM	1842	75.9	-90.29	11/2/2021	12:53:26 PM
1776	76.3	-90.29	11/2/2021	12:42:26 PM	1843	75.9	-90.29	11/2/2021	12:53:36 PM
1777	77.0	-90.29	11/2/2021	12:42:36 PM	1844	75.9	-90.29	11/2/2021	12:53:46 PM
1778	76.5	-90.29	11/2/2021	12:42:46 PM	1845	75.9	-90.29	11/2/2021	12:53:56 PM
1779	76.5	-90.29	11/2/2021	12:42:56 PM	1846	75.9	-90.29	11/2/2021	12:54:06 PM
1780	76.8	-90.29	11/2/2021	12:43:06 PM	1847	76.0	-90.29	11/2/2021	12:54:16 PM
1781	76.7	-90.29	11/2/2021	12:43:16 PM	1848	75.9	-90.29	11/2/2021	12:54:26 PM
1782	76.5	-90.29	11/2/2021	12:43:26 PM	1849	75.9	-90.29	11/2/2021	12:54:36 PM
1783	76.5	-90.29	11/2/2021	12:43:36 PM	1850	75.9	-90.29	11/2/2021	12:54:46 PM
1784	76.5	-90.29	11/2/2021	12:43:46 PM	1851	75.9	-90.29	11/2/2021	12:54:56 PM
1785	76.5	-90.29	11/2/2021	12:43:56 PM	1852	75.9	-90.29	11/2/2021	12:55:06 PM
1786	76.4	-90.29	11/2/2021	12:44:06 PM	1853	75.9	-90.29	11/2/2021	12:55:16 PM
1787	76.4	-90.29	11/2/2021	12:44:16 PM	1854	75.7	-90.29	11/2/2021	12:55:26 PM
1788	76.4	-90.29	11/2/2021	12:44:26 PM	1855	75.7	-90.29	11/2/2021	12:55:36 PM
1789	76.4	-90.29	11/2/2021	12:44:36 PM	1856	75.7	-90.29	11/2/2021	12:55:46 PM
1790	76.3	-90.29	11/2/2021	12:44:46 PM	1857	75.7	-90.29	11/2/2021	12:55:56 PM
1791	76.4	-90.29	11/2/2021	12:44:56 PM	1858	75.7	-90.29	11/2/2021	12:56:06 PM
1792	76.3	-90.29	11/2/2021	12:45:06 PM	1859	75.7	-90.29	11/2/2021	12:56:16 PM
1793	76.7	-90.29	11/2/2021	12:45:16 PM	1860	75.6	-90.29	11/2/2021	12:56:26 PM
1794	76.5	-90.29	11/2/2021	12:45:26 PM	1861	75.6	-90.29	11/2/2021	12:56:36 PM
1795	76.7	-90.29	11/2/2021	12:45:36 PM	1862	75.6	-90.29	11/2/2021	12:56:46 PM
1796	76.8	-90.29	11/2/2021	12:45:46 PM	1863	75.6	-90.29	11/2/2021	12:56:56 PM
1797	76.7	-90.29	11/2/2021	12:45:56 PM	1864	75.6	-90.29	11/2/2021	12:57:06 PM
1798	76.5	-90.29	11/2/2021	12:46:06 PM	1865	75.7	-90.29	11/2/2021	12:57:16 PM
1799	76.7	-90.29	11/2/2021	12:46:16 PM	1866	75.7	-90.29	11/2/2021	12:57:26 PM
1800	76.7	-90.29	11/2/2021	12:46:26 PM	1867	76.1	-90.29	11/2/2021	12:57:36 PM
1801	76.5	-90.29	11/2/2021	12:46:36 PM	1868	76.0	-90.29	11/2/2021	12:57:46 PM
1802	76.5	-90.29	11/2/2021	12:46:46 PM	1869	76.0	-90.29	11/2/2021	12:57:56 PM
1803	76.5	-90.29	11/2/2021	12:46:56 PM	1870	76.0	-90.29	11/2/2021	12:58:06 PM
1804	76.5	-90.29	11/2/2021	12:47:06 PM	1871	75.9	-90.29	11/2/2021	12:58:16 PM
1805	76.4	-90.29	11/2/2021	12:47:16 PM	1872	75.9	-90.29	11/2/2021	12:58:26 PM
1806	76.4	-90.29	11/2/2021	12:47:26 PM	1873	76.1	-90.29	11/2/2021	12:58:36 PM
1807	76.5	-90.29	11/2/2021	12:47:36 PM	1874	76.1	-90.29	11/2/2021	12:58:46 PM
1808	76.4	-90.29	11/2/2021	12:47:46 PM	1875	76.0	-90.29	11/2/2021	12:58:56 PM
1809	76.4	-90.29	11/2/2021	12:47:56 PM	1876	76.0	-90.29	11/2/2021	12:59:06 PM
1810	76.4	-90.29	11/2/2021	12:48:06 PM	1877	76.0	-90.29	11/2/2021	12:59:16 PM

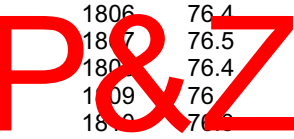

Samp #	Pressure (PSI)	Temp (F)	Date	Time	Samp #	Pressure (PSI)	Temp (F)	Date	Time
1878	75.9	-90.29	11/2/2021	12:59:26 PM	1945	76.4	-90.29	11/2/2021	1:10:36 PM
1879	76.1	-90.29	11/2/2021	12:59:36 PM	1946	76.3	-90.29	11/2/2021	1:10:46 PM
1880	76.5	-90.29	11/2/2021	12:59:46 PM	1947	76.3	-90.29	11/2/2021	1:10:56 PM
1881	76.5	-90.29	11/2/2021	12:59:56 PM	1948	76.3	-90.29	11/2/2021	1:11:06 PM
1882	76.5	-90.29	11/2/2021	1:00:06 PM	1949	76.3	-90.29	11/2/2021	1:11:16 PM
1883	76.5	-90.29	11/2/2021	1:00:16 PM	1950	76.3	-90.29	11/2/2021	1:11:26 PM
1884	76.5	-90.29	11/2/2021	1:00:26 PM	1951	76.3	-90.29	11/2/2021	1:11:36 PM
1885	76.4	-90.29	11/2/2021	1:00:36 PM	1952	76.3	-90.29	11/2/2021	1:11:46 PM
1886	76.4	-90.29	11/2/2021	1:00:46 PM	1953	76.1	-90.29	11/2/2021	1:11:56 PM
1887	76.4	-90.29	11/2/2021	1:00:56 PM	1954	76.1	-90.29	11/2/2021	1:12:06 PM
1888	76.4	-90.29	11/2/2021	1:01:06 PM	1955	76.0	-90.29	11/2/2021	1:12:16 PM
1889	76.3	-90.29	11/2/2021	1:01:16 PM	1956	76.8	-90.29	11/2/2021	1:12:26 PM
1890	76.3	-90.29	11/2/2021	1:01:26 PM	1957	76.7	-90.29	11/2/2021	1:12:36 PM
1891	76.3	-90.29	11/2/2021	1:01:36 PM	1958	76.7	-90.29	11/2/2021	1:12:46 PM
1892	76.3	-90.29	11/2/2021	1:01:46 PM	1959	76.5	-90.29	11/2/2021	1:12:56 PM
1893	76.3	-90.29	11/2/2021	1:01:56 PM	1960	76.5	-90.29	11/2/2021	1:13:06 PM
1894	76.1	-90.29	11/2/2021	1:02:06 PM	1961	76.5	-90.29	11/2/2021	1:13:16 PM
1895	76.1	-90.29	11/2/2021	1:02:16 PM	1962	76.5	-90.29	11/2/2021	1:13:26 PM
1896	76.1	-90.29	11/2/2021	1:02:26 PM	1963	76.5	-90.29	11/2/2021	1:13:36 PM
1897	76.1	-90.29	11/2/2021	1:02:36 PM	1964	76.4	-90.29	11/2/2021	1:13:46 PM
1898	76.0	-90.29	11/2/2021	1:02:46 PM	1965	76.4	-90.29	11/2/2021	1:13:56 PM
1899	76.0	-90.29	11/2/2021	1:02:56 PM	1966	76.4	-90.29	11/2/2021	1:14:06 PM
1900	76.0	-90.29	11/2/2021	1:03:06 PM	1967	76.4	-90.29	11/2/2021	1:14:16 PM
1901	76.8	-90.29	11/2/2021	1:03:16 PM	1968	76.4	-90.29	11/2/2021	1:14:26 PM
1902	76.7	-90.29	11/2/2021	1:03:26 PM	1969	76.4	-90.29	11/2/2021	1:14:36 PM
1903	76.5	-90.29	11/2/2021	1:03:36 PM	1970	76.3	-90.29	11/2/2021	1:14:46 PM
1904	76.5	-90.29	11/2/2021	1:03:46 PM	1971	76.3	-90.29	11/2/2021	1:14:56 PM
1905	76.5	-90.29	11/2/2021	1:03:56 PM	1972	76.3	-90.29	11/2/2021	1:15:06 PM
1906	76.4	-90.29	11/2/2021	1:04:06 PM	1973	76.3	-90.29	11/2/2021	1:15:16 PM
1907	76.7	-90.29	11/2/2021	1:04:16 PM	1974	76.3	-90.29	11/2/2021	1:15:26 PM
1908	76.7	-90.29	11/2/2021	1:04:26 PM	1975	76.1	-90.29	11/2/2021	1:15:36 PM
1909	76.5	-90.29	11/2/2021	1:04:36 PM	1976	76.1	-90.29	11/2/2021	1:15:46 PM
1910	76.7	-90.29	11/2/2021	1:04:46 PM	1977	76.1	-90.29	11/2/2021	1:15:56 PM
1911	76.5	-90.29	11/2/2021	1:04:56 PM	1978	76.1	-90.29	11/2/2021	1:16:06 PM
1912	76.5	-90.29	11/2/2021	1:05:06 PM	1979	76.1	-90.29	11/2/2021	1:16:16 PM
1913	76.5	-90.29	11/2/2021	1:05:16 PM	1980	76.0	-90.29	11/2/2021	1:16:26 PM
1914	76.4	-90.29	11/2/2021	1:05:26 PM	1981	76.4	-90.29	11/2/2021	1:16:36 PM
1915	76.4	-90.29	11/2/2021	1:05:36 PM	1982	76.4	-90.29	11/2/2021	1:16:46 PM
1916	76.4	-90.29	11/2/2021	1:05:46 PM	1983	76.4	-90.29	11/2/2021	1:16:56 PM
1917	76.4	-90.29	11/2/2021	1:05:56 PM	1984	76.5	-90.29	11/2/2021	1:17:06 PM
1918	76.4	-90.29	11/2/2021	1:06:06 PM	1985	76.7	-90.29	11/2/2021	1:17:16 PM
1919	76.3	-90.29	11/2/2021	1:06:16 PM	1986	76.7	-90.29	11/2/2021	1:17:26 PM
1920	76.3	-90.29	11/2/2021	1:06:26 PM	1987	76.7	-90.29	11/2/2021	1:17:36 PM
1921	76.3	-90.29	11/2/2021	1:06:36 PM	1988	76.5	-90.29	11/2/2021	1:17:46 PM
1922	77.0	-90.29	11/2/2021	1:06:46 PM	1989	76.5	-90.29	11/2/2021	1:17:56 PM
1923	76.7	-90.29	11/2/2021	1:06:56 PM	1990	76.5	-90.29	11/2/2021	1:18:06 PM
1924	76.7	-90.29	11/2/2021	1:07:06 PM	1991	76.4	-90.29	11/2/2021	1:18:16 PM
1925	76.5	-90.29	11/2/2021	1:07:16 PM	1992	76.5	-90.29	11/2/2021	1:18:26 PM
1926	76.7	-90.29	11/2/2021	1:07:26 PM	1993	76.4	-90.29	11/2/2021	1:18:36 PM
1927	76.5	-90.29	11/2/2021	1:07:36 PM	1994	76.4	-90.29	11/2/2021	1:18:46 PM
1928	76.5	-90.29	11/2/2021	1:07:46 PM	1995	76.4	-90.29	11/2/2021	1:18:56 PM
1929	76.5	-90.29	11/2/2021	1:07:56 PM	1996	76.4	-90.29	11/2/2021	1:19:06 PM
1930	76.5	-90.29	11/2/2021	1:08:06 PM	1997	76.4	-90.29	11/2/2021	1:19:16 PM
1931	76.4	-90.29	11/2/2021	1:08:16 PM	1998	76.4	-90.29	11/2/2021	1:19:26 PM
1932	76.4	-90.29	11/2/2021	1:08:26 PM	1999	76.3	-90.29	11/2/2021	1:19:36 PM
1933	76.4	-90.29	11/2/2021	1:08:36 PM	2000	76.3	-90.29	11/2/2021	1:19:46 PM
1934	76.3	-90.29	11/2/2021	1:08:46 PM	2001	76.3	-90.29	11/2/2021	1:19:56 PM
1935	76.7	-90.29	11/2/2021	1:08:56 PM	2002	76.1	-90.29	11/2/2021	1:20:06 PM
1936	76.5	-90.29	11/2/2021	1:09:06 PM	2003	76.1	-90.29	11/2/2021	1:20:16 PM
1937	76.5	-90.29	11/2/2021	1:09:16 PM	2004	76.3	-90.29	11/2/2021	1:20:26 PM
1938	76.5	-90.29	11/2/2021	1:09:26 PM	2005	76.1	-90.29	11/2/2021	1:20:36 PM
1939	76.7	-90.29	11/2/2021	1:09:36 PM	2006	76.1	-90.29	11/2/2021	1:20:46 PM
1940	76.5	-90.29	11/2/2021	1:09:46 PM	2007	76.1	-90.29	11/2/2021	1:20:56 PM
1941	76.5	-90.29	11/2/2021	1:09:56 PM	2008	76.1	-90.29	11/2/2021	1:21:06 PM
1942	76.4	-90.29	11/2/2021	1:10:06 PM	2009	76.3	-90.29	11/2/2021	1:21:16 PM
1943	76.4	-90.29	11/2/2021	1:10:16 PM	2010	76.1	-90.29	11/2/2021	1:21:26 PM
1944	76.4	-90.29	11/2/2021	1:10:26 PM	2011	76.1	-90.29	11/2/2021	1:21:36 PM

P&Z  
PZ22-12000001  
6/22/2022



Samp #	Pressure (PSI)	Temp (F)	Date	Time	Samp #	Pressure (PSI)	Temp (F)	Date	Time
2012	76.1	-90.29	11/2/2021	1:21:46 PM	2079	76.3	-90.29	11/2/2021	1:32:56 PM
2013	76.1	-90.29	11/2/2021	1:21:56 PM	2080	76.3	-90.29	11/2/2021	1:33:06 PM
2014	76.3	-90.29	11/2/2021	1:22:06 PM	2081	76.1	-90.29	11/2/2021	1:33:16 PM
2015	76.1	-90.29	11/2/2021	1:22:16 PM	2082	76.1	-90.29	11/2/2021	1:33:26 PM
2016	76.1	-90.29	11/2/2021	1:22:26 PM	2083	76.5	-90.29	11/2/2021	1:33:36 PM
2017	76.1	-90.29	11/2/2021	1:22:36 PM	2084	76.5	-90.29	11/2/2021	1:33:46 PM
2018	76.3	-90.29	11/2/2021	1:22:46 PM	2085	76.5	-90.29	11/2/2021	1:33:56 PM
2019	76.3	-90.29	11/2/2021	1:22:56 PM	2086	76.5	-90.29	11/2/2021	1:34:06 PM
2020	76.3	-90.29	11/2/2021	1:23:06 PM	2087	76.4	-90.29	11/2/2021	1:34:16 PM
2021	76.3	-90.29	11/2/2021	1:23:16 PM	2088	76.4	-90.29	11/2/2021	1:34:26 PM
2022	76.1	-90.29	11/2/2021	1:23:26 PM	2089	76.4	-90.29	11/2/2021	1:34:36 PM
2023	76.1	-90.29	11/2/2021	1:23:36 PM	2090	76.3	-90.29	11/2/2021	1:34:46 PM
2024	76.1	-90.29	11/2/2021	1:23:46 PM	2091	76.4	-90.29	11/2/2021	1:34:56 PM
2025	76.3	-90.29	11/2/2021	1:23:56 PM	2092	76.3	-90.29	11/2/2021	1:35:06 PM
2026	76.3	-90.29	11/2/2021	1:24:06 PM	2093	76.3	-90.29	11/2/2021	1:35:16 PM
2027	76.3	-90.29	11/2/2021	1:24:16 PM	2094	76.3	-90.29	11/2/2021	1:35:26 PM
2028	76.3	-90.29	11/2/2021	1:24:26 PM	2095	76.3	-90.29	11/2/2021	1:35:36 PM
2029	76.3	-90.29	11/2/2021	1:24:36 PM	2096	76.3	-90.29	11/2/2021	1:35:46 PM
2030	76.4	-90.29	11/2/2021	1:24:46 PM	2097	76.3	-90.29	11/2/2021	1:35:56 PM
2031	76.7	-90.29	11/2/2021	1:24:56 PM	2098	76.3	-90.29	11/2/2021	1:36:06 PM
2032	76.7	-90.29	11/2/2021	1:25:06 PM	2099	76.1	-90.29	11/2/2021	1:36:16 PM
2033	76.5	-90.29	11/2/2021	1:25:16 PM	2100	76.1	-90.29	11/2/2021	1:36:26 PM
2034	76.8	-90.29	11/2/2021	1:25:26 PM	2101	76.1	-90.29	11/2/2021	1:36:36 PM
2035	76.7	-90.29	11/2/2021	1:25:36 PM	2102	76.1	-90.29	11/2/2021	1:36:46 PM
2036	76.5	-90.29	11/2/2021	1:25:46 PM	2103	76.1	-90.29	11/2/2021	1:36:56 PM
2037	76.7	-90.29	11/2/2021	1:25:56 PM	2104	76.1	-90.29	11/2/2021	1:37:06 PM
2038	76.5	-90.29	11/2/2021	1:26:06 PM	2105	76.1	-90.29	11/2/2021	1:37:16 PM
2039	76.5	-90.29	11/2/2021	1:26:16 PM	2106	76.0	-90.29	11/2/2021	1:37:26 PM
2040	76.5	-90.29	11/2/2021	1:26:26 PM	2107	76.0	-90.29	11/2/2021	1:37:36 PM
2041	76.5	-90.29	11/2/2021	1:26:36 PM	2108	76.0	-90.29	11/2/2021	1:37:46 PM
2042	76.4	-90.29	11/2/2021	1:26:46 PM	2109	75.9	-90.29	11/2/2021	1:37:56 PM
2043	76.4	-90.29	11/2/2021	1:26:56 PM	2110	75.9	-90.29	11/2/2021	1:38:06 PM
2044	76.5	-90.29	11/2/2021	1:27:06 PM	2111	75.9	-90.29	11/2/2021	1:38:16 PM
2045	76.4	-90.29	11/2/2021	1:27:16 PM	2112	75.9	-90.29	11/2/2021	1:38:26 PM
2046	76.4	-90.29	11/2/2021	1:27:26 PM	2113	75.9	-90.29	11/2/2021	1:38:36 PM
2047	76.4	-90.29	11/2/2021	1:27:36 PM	2114	75.9	-90.29	11/2/2021	1:38:46 PM
2048	76.4	-90.29	11/2/2021	1:27:46 PM	2115	75.7	-90.29	11/2/2021	1:38:56 PM
2049	76.3	-90.29	11/2/2021	1:27:56 PM	2116	75.7	-90.29	11/2/2021	1:39:06 PM
2050	76.3	-90.29	11/2/2021	1:28:06 PM	2117	75.7	-90.29	11/2/2021	1:39:16 PM
2051	76.3	-90.29	11/2/2021	1:28:16 PM	2118	75.7	-90.29	11/2/2021	1:39:26 PM
2052	76.3	-90.29	11/2/2021	1:28:26 PM	2119	76.0	-90.29	11/2/2021	1:39:36 PM
2053	76.1	-90.29	11/2/2021	1:28:36 PM	2120	75.9	-90.29	11/2/2021	1:39:46 PM
2054	76.1	-90.29	11/2/2021	1:28:46 PM	2121	76.0	-90.29	11/2/2021	1:39:56 PM
2055	76.1	-90.29	11/2/2021	1:28:56 PM	2122	75.9	-90.29	11/2/2021	1:40:06 PM
2056	76.1	-90.29	11/2/2021	1:29:06 PM	2123	76.4	-90.29	11/2/2021	1:40:16 PM
2057	76.3	-90.29	11/2/2021	1:29:16 PM	2124	76.3	-90.29	11/2/2021	1:40:26 PM
2058	76.4	-90.29	11/2/2021	1:29:26 PM	2125	76.3	-90.29	11/2/2021	1:40:36 PM
2059	76.3	-90.29	11/2/2021	1:29:36 PM	2126	76.3	-90.29	11/2/2021	1:40:46 PM
2060	76.3	-90.29	11/2/2021	1:29:46 PM	2127	76.3	-90.29	11/2/2021	1:40:56 PM
2061	76.3	-90.29	11/2/2021	1:29:56 PM	2128	76.3	-90.29	11/2/2021	1:41:06 PM
2062	76.3	-90.29	11/2/2021	1:30:06 PM	2129	76.1	-90.29	11/2/2021	1:41:16 PM
2063	76.1	-90.29	11/2/2021	1:30:16 PM	2130	76.3	-90.29	11/2/2021	1:41:26 PM
2064	76.1	-90.29	11/2/2021	1:30:26 PM	2131	76.3	-90.29	11/2/2021	1:41:36 PM
2065	76.1	-90.29	11/2/2021	1:30:36 PM	2132	76.4	-90.29	11/2/2021	1:41:46 PM
2066	76.0	-90.29	11/2/2021	1:30:46 PM	2133	76.3	-90.29	11/2/2021	1:41:56 PM
2067	76.0	-90.29	11/2/2021	1:30:56 PM	2134	76.3	-90.29	11/2/2021	1:42:06 PM
2068	76.1	-90.29	11/2/2021	1:31:06 PM	2135	76.3	-90.29	11/2/2021	1:42:16 PM
2069	76.0	-90.29	11/2/2021	1:31:16 PM	2136	76.3	-90.29	11/2/2021	1:42:26 PM
2070	76.0	-90.29	11/2/2021	1:31:26 PM	2137	76.4	-90.29	11/2/2021	1:42:36 PM
2071	76.0	-90.29	11/2/2021	1:31:36 PM	2138	76.7	-90.29	11/2/2021	1:42:46 PM
2072	75.9	-90.29	11/2/2021	1:31:46 PM	2139	76.7	-90.29	11/2/2021	1:42:56 PM
2073	76.0	-90.29	11/2/2021	1:31:56 PM	2140	76.7	-90.29	11/2/2021	1:43:06 PM
2074	75.9	-90.29	11/2/2021	1:32:06 PM	2141	76.5	-90.29	11/2/2021	1:43:16 PM
2075	75.9	-90.29	11/2/2021	1:32:16 PM	2142	76.5	-90.29	11/2/2021	1:43:26 PM
2076	75.9	-90.29	11/2/2021	1:32:26 PM	2143	76.7	-90.29	11/2/2021	1:43:36 PM
2077	76.0	-90.29	11/2/2021	1:32:36 PM	2144	76.5	-90.29	11/2/2021	1:43:46 PM
2078	76.0	-90.29	11/2/2021	1:32:46 PM	2145	76.5	-90.29	11/2/2021	1:43:56 PM

P&Z  
PZ22-12000001  
6/22/2022

Samp #	Pressure (PSI)	Temp (F)	Date	Time	Samp #	Pressure (PSI)	Temp (F)	Date	Time
2146	76.4	-90.29	11/2/2021	1:44:06 PM	2213	76.1	-90.29	11/2/2021	1:55:16 PM
2147	76.4	-90.29	11/2/2021	1:44:16 PM	2214	76.1	-90.29	11/2/2021	1:55:26 PM
2148	76.4	-90.29	11/2/2021	1:44:26 PM	2215	76.1	-90.29	11/2/2021	1:55:36 PM
2149	76.4	-90.29	11/2/2021	1:44:36 PM	2216	76.1	-90.29	11/2/2021	1:55:46 PM
2150	76.3	-90.29	11/2/2021	1:44:46 PM	2217	76.0	-90.29	11/2/2021	1:55:56 PM
2151	76.3	-90.29	11/2/2021	1:44:56 PM	2218	76.4	-90.29	11/2/2021	1:56:06 PM
2152	76.3	-90.29	11/2/2021	1:45:06 PM	2219	76.5	-90.29	11/2/2021	1:56:16 PM
2153	76.4	-90.29	11/2/2021	1:45:16 PM	2220	76.4	-90.29	11/2/2021	1:56:26 PM
2154	76.4	-90.29	11/2/2021	1:45:26 PM	2221	76.4	-90.29	11/2/2021	1:56:36 PM
2155	76.4	-90.29	11/2/2021	1:45:36 PM	2222	76.4	-90.29	11/2/2021	1:56:46 PM
2156	76.3	-90.29	11/2/2021	1:45:46 PM	2223	76.3	-90.29	11/2/2021	1:56:56 PM
2157	76.3	-90.29	11/2/2021	1:45:56 PM	2224	76.4	-90.29	11/2/2021	1:57:06 PM
2158	76.3	-90.29	11/2/2021	1:46:06 PM	2225	76.3	-90.29	11/2/2021	1:57:16 PM
2159	76.1	-90.29	11/2/2021	1:46:16 PM	2226	76.3	-90.29	11/2/2021	1:57:26 PM
2160	76.1	-90.29	11/2/2021	1:46:26 PM	2227	76.3	-90.29	11/2/2021	1:57:36 PM
2161	76.1	-90.29	11/2/2021	1:46:36 PM	2228	76.3	-90.29	11/2/2021	1:57:46 PM
2162	76.1	-90.29	11/2/2021	1:46:46 PM	2229	76.1	-90.29	11/2/2021	1:57:56 PM
2163	76.4	-90.29	11/2/2021	1:46:56 PM	2230	76.1	-90.29	11/2/2021	1:58:06 PM
2164	76.5	-90.29	11/2/2021	1:47:06 PM	2231	76.3	-90.29	11/2/2021	1:58:16 PM
2165	76.4	-90.29	11/2/2021	1:47:16 PM	2232	76.3	-90.29	11/2/2021	1:58:26 PM
2166	76.4	-90.29	11/2/2021	1:47:26 PM	2233	76.4	-90.29	11/2/2021	1:58:36 PM
2167	76.4	-90.29	11/2/2021	1:47:36 PM	2234	76.5	-90.29	11/2/2021	1:58:46 PM
2168	76.4	-90.29	11/2/2021	1:47:46 PM	2235	76.5	-90.29	11/2/2021	1:58:56 PM
2169	76.7	-90.29	11/2/2021	1:47:56 PM	2236	76.5	-90.29	11/2/2021	1:59:06 PM
2170	76.7	-90.29	11/2/2021	1:48:06 PM	2237	76.5	-90.29	11/2/2021	1:59:16 PM
2171	76.7	-90.29	11/2/2021	1:48:16 PM	2238	76.5	-90.29	11/2/2021	1:59:26 PM
2172	76.5	-90.29	11/2/2021	1:48:26 PM	2239	76.5	-90.29	11/2/2021	1:59:36 PM
2173	76.5	-90.29	11/2/2021	1:48:36 PM	2240	76.4	-90.29	11/2/2021	1:59:46 PM
2174	76.4	-90.29	11/2/2021	1:48:46 PM	2241	76.4	-90.29	11/2/2021	1:59:56 PM
2175	76.4	-90.29	11/2/2021	1:48:56 PM	2242	76.4	-90.29	11/2/2021	2:00:06 PM
2176	76.4	-90.29	11/2/2021	1:49:06 PM	2243	76.4	-90.29	11/2/2021	2:00:16 PM
2177	76.4	-90.29	11/2/2021	1:49:16 PM	2244	76.3	-90.29	11/2/2021	2:00:26 PM
2178	76.4	-90.29	11/2/2021	1:49:26 PM	2245	76.3	-90.29	11/2/2021	2:00:36 PM
2179	76.4	-90.29	11/2/2021	1:49:36 PM	2246	76.3	-90.29	11/2/2021	2:00:46 PM
2180	76.3	-90.29	11/2/2021	1:49:46 PM	2247	76.1	-90.29	11/2/2021	2:00:56 PM
2181	76.3	-90.29	11/2/2021	1:49:56 PM	2248	76.3	-90.29	11/2/2021	2:01:06 PM
2182	76.3	-90.29	11/2/2021	1:50:06 PM	2249	76.3	-90.29	11/2/2021	2:01:16 PM
2183	76.3	-90.29	11/2/2021	1:50:16 PM	2250	76.1	-90.29	11/2/2021	2:01:26 PM
2184	76.3	-90.29	11/2/2021	1:50:26 PM	2251	76.1	-90.29	11/2/2021	2:01:36 PM
2185	76.3	-90.29	11/2/2021	1:50:36 PM	2252	76.1	-90.29	11/2/2021	2:01:46 PM
2186	76.1	-90.29	11/2/2021	1:50:46 PM	2253	76.0	-90.29	11/2/2021	2:01:56 PM
2187	76.1	-90.29	11/2/2021	1:50:56 PM	2254	76.1	-90.29	11/2/2021	2:02:06 PM
2188	76.1	-90.29	11/2/2021	1:51:06 PM	2255	76.0	-90.29	11/2/2021	2:02:16 PM
2189	76.1	-90.29	11/2/2021	1:51:16 PM	2256	76.0	-90.29	11/2/2021	2:02:26 PM
2190	76.1	-90.29	11/2/2021	1:51:26 PM	2257	76.0	-90.29	11/2/2021	2:02:36 PM
2191	76.1	-90.29	11/2/2021	1:51:36 PM	2258	75.9	-90.29	11/2/2021	2:02:46 PM
2192	76.0	-90.29	11/2/2021	1:51:46 PM	2259	75.9	-90.29	11/2/2021	2:02:56 PM
2193	76.0	-90.29	11/2/2021	1:51:56 PM	2260	75.9	-90.29	11/2/2021	2:03:06 PM
2194	76.0	-90.29	11/2/2021	1:52:06 PM	2261	76.3	-90.29	11/2/2021	2:03:16 PM
2195	76.0	-90.29	11/2/2021	1:52:16 PM	2262	76.1	-90.29	11/2/2021	2:03:26 PM
2196	75.9	-90.29	11/2/2021	1:52:26 PM	2263	76.1	-90.29	11/2/2021	2:03:36 PM
2197	75.9	-90.29	11/2/2021	1:52:36 PM	2264	76.1	-90.29	11/2/2021	2:03:46 PM
2198	75.9	-90.29	11/2/2021	1:52:46 PM	2265	76.1	-90.29	11/2/2021	2:03:56 PM
2199	76.0	-90.29	11/2/2021	1:52:56 PM	2266	76.1	-90.29	11/2/2021	2:04:06 PM
2200	76.0	-90.29	11/2/2021	1:53:06 PM	2267	76.1	-90.29	11/2/2021	2:04:16 PM
2201	76.4	-90.29	11/2/2021	1:53:16 PM	2268	76.0	-90.29	11/2/2021	2:04:26 PM
2202	76.3	-90.29	11/2/2021	1:53:26 PM	2269	76.0	-90.29	11/2/2021	2:04:36 PM
2203	76.4	-90.29	11/2/2021	1:53:36 PM	2270	76.0	-90.29	11/2/2021	2:04:46 PM
2204	76.3	-90.29	11/2/2021	1:53:46 PM	2271	75.9	-90.29	11/2/2021	2:04:56 PM
2205	76.4	-90.29	11/2/2021	1:53:56 PM	2272	76.0	-90.29	11/2/2021	2:05:06 PM
2206	76.4	-90.29	11/2/2021	1:54:06 PM	2273	75.9	-90.29	11/2/2021	2:05:16 PM
2207	76.4	-90.29	11/2/2021	1:54:16 PM	2274	75.9	-90.29	11/2/2021	2:05:26 PM
2208	76.3	-90.29	11/2/2021	1:54:26 PM	2275	75.9	-90.29	11/2/2021	2:05:36 PM
2209	76.3	-90.29	11/2/2021	1:54:36 PM	2276	75.9	-90.29	11/2/2021	2:05:46 PM
2210	76.3	-90.29	11/2/2021	1:54:46 PM	2277	75.9	-90.29	11/2/2021	2:05:56 PM
2211	76.3	-90.29	11/2/2021	1:54:56 PM	2278	75.9	-90.29	11/2/2021	2:06:06 PM
2212	76.3	-90.29	11/2/2021	1:55:06 PM	2279	75.7	-90.29	11/2/2021	2:06:16 PM

P&Z  
PZ22-12000001  
6/22/2022

Samp #	Pressure (PSI)	Temp (F)	Date	Time	Samp #	Pressure (PSI)	Temp (F)	Date	Time
2280	75.7	-90.29	11/2/2021	2:06:26 PM	2347	76.7	-90.29	11/2/2021	2:17:36 PM
2281	75.6	-90.29	11/2/2021	2:06:36 PM	2348	76.5	-90.29	11/2/2021	2:17:46 PM
2282	75.7	-90.29	11/2/2021	2:06:46 PM	2349	76.5	-90.29	11/2/2021	2:17:56 PM
2283	75.7	-90.29	11/2/2021	2:06:56 PM	2350	76.5	-90.29	11/2/2021	2:18:06 PM
2284	75.6	-90.29	11/2/2021	2:07:06 PM	2351	76.5	-90.29	11/2/2021	2:18:16 PM
2285	75.6	-90.29	11/2/2021	2:07:16 PM	2352	76.5	-90.29	11/2/2021	2:18:26 PM
2286	75.6	-90.29	11/2/2021	2:07:26 PM	2353	76.5	-90.29	11/2/2021	2:18:36 PM
2287	75.6	-90.29	11/2/2021	2:07:36 PM	2354	76.4	-90.29	11/2/2021	2:18:46 PM
2288	75.6	-90.29	11/2/2021	2:07:46 PM	2355	76.4	-90.29	11/2/2021	2:18:56 PM
2289	76.4	-90.29	11/2/2021	2:07:56 PM	2356	76.4	-90.29	11/2/2021	2:19:06 PM
2290	76.3	-90.29	11/2/2021	2:08:06 PM	2357	76.4	-90.29	11/2/2021	2:19:16 PM
2291	76.5	-90.29	11/2/2021	2:08:16 PM	2358	76.7	-90.29	11/2/2021	2:19:26 PM
2292	76.4	-90.29	11/2/2021	2:08:26 PM	2359	77.1	-90.29	11/2/2021	2:19:36 PM
2293	76.4	-90.29	11/2/2021	2:08:36 PM	2360	77.0	-90.29	11/2/2021	2:19:46 PM
2294	76.4	-90.29	11/2/2021	2:08:46 PM	2361	77.1	-90.29	11/2/2021	2:19:56 PM
2295	76.4	-90.29	11/2/2021	2:08:56 PM	2362	77.1	-90.29	11/2/2021	2:20:06 PM
2296	76.5	-90.29	11/2/2021	2:09:06 PM	2363	77.1	-90.29	11/2/2021	2:20:16 PM
2297	76.4	-90.29	11/2/2021	2:09:16 PM	2364	77.4	-90.29	11/2/2021	2:20:26 PM
2298	76.4	-90.29	11/2/2021	2:09:26 PM	2365	77.2	-90.29	11/2/2021	2:20:36 PM
2299	76.4	-90.29	11/2/2021	2:09:36 PM	2366	77.4	-90.29	11/2/2021	2:20:46 PM
2300	76.4	-90.29	11/2/2021	2:09:46 PM	2367	77.2	-90.29	11/2/2021	2:20:56 PM
2301	76.4	-90.29	11/2/2021	2:09:56 PM	2368	77.2	-90.29	11/2/2021	2:21:06 PM
2302	76.4	-90.29	11/2/2021	2:10:06 PM	2369	77.4	-90.29	11/2/2021	2:21:16 PM
2303	76.4	-90.29	11/2/2021	2:10:16 PM	2370	77.2	-90.29	11/2/2021	2:21:26 PM
2304	76.4	-90.29	11/2/2021	2:10:26 PM	2371	77.6	-90.29	11/2/2021	2:21:36 PM
2305	76.3	-90.29	11/2/2021	2:10:36 PM	2372	77.4	-90.29	11/2/2021	2:21:46 PM
2306	76.3	-90.29	11/2/2021	2:10:46 PM	2373	77.2	-90.29	11/2/2021	2:21:56 PM
2307	76.8	-90.29	11/2/2021	2:10:56 PM	2374	77.5	-90.29	11/2/2021	2:22:06 PM
2308	76.7	-90.29	11/2/2021	2:11:06 PM	2375	77.6	-90.29	11/2/2021	2:22:16 PM
2309	76.7	-90.29	11/2/2021	2:11:16 PM	2376	77.6	-90.29	11/2/2021	2:22:26 PM
2310	76.7	-90.29	11/2/2021	2:11:26 PM	2377	77.4	-90.29	11/2/2021	2:22:36 PM
2311	76.7	-90.29	11/2/2021	2:11:36 PM	2378	77.4	-90.29	11/2/2021	2:22:46 PM
2312	76.7	-90.29	11/2/2021	2:11:46 PM	2379	77.4	-90.29	11/2/2021	2:22:56 PM
2313	76.5	-90.29	11/2/2021	2:11:56 PM	2380	77.2	-90.29	11/2/2021	2:23:06 PM
2314	76.5	-90.29	11/2/2021	2:12:06 PM	2381	77.4	-90.29	11/2/2021	2:23:16 PM
2315	77.0	-90.29	11/2/2021	2:12:16 PM	2382	77.1	-90.29	11/2/2021	2:23:26 PM
2316	76.8	-90.29	11/2/2021	2:12:26 PM	2383	77.8	-90.29	11/2/2021	2:23:36 PM
2317	76.8	-90.29	11/2/2021	2:12:36 PM	2384	77.6	-90.29	11/2/2021	2:23:46 PM
2318	76.8	-90.29	11/2/2021	2:12:46 PM	2385	77.6	-90.29	11/2/2021	2:23:56 PM
2319	76.7	-90.29	11/2/2021	2:12:56 PM	2386	77.8	-90.29	11/2/2021	2:24:06 PM
2320	76.7	-90.29	11/2/2021	2:13:06 PM	2387	77.9	-90.29	11/2/2021	2:24:16 PM
2321	76.7	-90.29	11/2/2021	2:13:16 PM	2388	77.8	-90.29	11/2/2021	2:24:26 PM
2322	76.5	-90.29	11/2/2021	2:13:26 PM	2389	77.5	-90.29	11/2/2021	2:24:36 PM
2323	76.5	-90.29	11/2/2021	2:13:36 PM	2390	77.8	-90.29	11/2/2021	2:24:46 PM
2324	76.5	-90.29	11/2/2021	2:13:46 PM	2391	77.4	-90.29	11/2/2021	2:24:56 PM
2325	76.5	-90.29	11/2/2021	2:13:56 PM	2392	77.2	-90.29	11/2/2021	2:25:06 PM
2326	76.4	-90.29	11/2/2021	2:14:06 PM	2393	77.5	-90.29	11/2/2021	2:25:16 PM
2327	76.4	-90.29	11/2/2021	2:14:16 PM	2394	77.2	-90.29	11/2/2021	2:25:26 PM
2328	76.4	-90.29	11/2/2021	2:14:26 PM	2395	77.1	-90.29	11/2/2021	2:25:36 PM
2329	76.4	-90.29	11/2/2021	2:14:36 PM	2396	77.9	-90.29	11/2/2021	2:25:46 PM
2330	76.5	-90.29	11/2/2021	2:14:46 PM	2397	77.5	-90.29	11/2/2021	2:25:56 PM
2331	76.3	-90.29	11/2/2021	2:14:56 PM	2398	77.2	-90.29	11/2/2021	2:26:06 PM
2332	76.5	-90.29	11/2/2021	2:15:06 PM	2399	78.3	-90.29	11/2/2021	2:26:16 PM
2333	76.4	-90.29	11/2/2021	2:15:16 PM	2400	77.6	-90.29	11/2/2021	2:26:26 PM
2334	76.7	-90.29	11/2/2021	2:15:26 PM	2401	77.6	-90.29	11/2/2021	2:26:36 PM
2335	76.5	-90.29	11/2/2021	2:15:36 PM	2402	77.8	-90.29	11/2/2021	2:26:46 PM
2336	76.4	-90.29	11/2/2021	2:15:46 PM	2403	78.3	-90.29	11/2/2021	2:26:56 PM
2337	76.5	-90.29	11/2/2021	2:15:56 PM	2404	77.8	-90.29	11/2/2021	2:27:06 PM
2338	76.5	-90.29	11/2/2021	2:16:06 PM	2405	77.5	-90.29	11/2/2021	2:27:16 PM
2339	76.5	-90.29	11/2/2021	2:16:16 PM	2406	77.1	-90.29	11/2/2021	2:27:26 PM
2340	76.7	-90.29	11/2/2021	2:16:26 PM	2407	77.2	-90.29	11/2/2021	2:27:36 PM
2341	76.8	-90.29	11/2/2021	2:16:36 PM	2408	76.7	-90.29	11/2/2021	2:27:46 PM
2342	76.8	-90.29	11/2/2021	2:16:46 PM	2409	77.2	-90.29	11/2/2021	2:27:56 PM
2343	76.8	-90.29	11/2/2021	2:16:56 PM	2410	77.2	-90.29	11/2/2021	2:28:06 PM
2344	76.7	-90.29	11/2/2021	2:17:06 PM	2411	77.4	-90.29	11/2/2021	2:28:16 PM
2345	76.7	-90.29	11/2/2021	2:17:16 PM	2412	77.5	-90.29	11/2/2021	2:28:26 PM
2346	76.7	-90.29	11/2/2021	2:17:26 PM	2413	76.8	-90.29	11/2/2021	2:28:36 PM

P&Z

PZ22-12000001  
6/22/2022



Samp #	Pressure (PSI)	Temp (F)	Date	Time	Samp #	Pressure (PSI)	Temp (F)	Date	Time
2414	77.0	-90.29	11/2/2021	2:28:46 PM	2481	77.0	-90.29	11/2/2021	2:39:56 PM
2415	77.0	-90.29	11/2/2021	2:28:56 PM	2482	77.0	-90.29	11/2/2021	2:40:06 PM
2416	76.5	-90.29	11/2/2021	2:29:06 PM	2483	76.4	-90.29	11/2/2021	2:40:16 PM
2417	76.3	-90.29	11/2/2021	2:29:16 PM	2484	77.1	-90.29	11/2/2021	2:40:26 PM
2418	76.8	-90.29	11/2/2021	2:29:26 PM	2485	78.1	-90.29	11/2/2021	2:40:36 PM
2419	77.0	-90.29	11/2/2021	2:29:36 PM	2486	77.1	-90.29	11/2/2021	2:40:46 PM
2420	76.5	-90.29	11/2/2021	2:29:46 PM	2487	77.2	-90.29	11/2/2021	2:40:56 PM
2421	77.1	-90.29	11/2/2021	2:29:56 PM	2488	77.8	-90.29	11/2/2021	2:41:06 PM
2422	76.8	-90.29	11/2/2021	2:30:06 PM	2489	77.5	-90.29	11/2/2021	2:41:16 PM
2423	77.1	-90.29	11/2/2021	2:30:16 PM	2490	77.9	-90.29	11/2/2021	2:41:26 PM
2424	76.8	-90.29	11/2/2021	2:30:26 PM	2491	77.1	-90.29	11/2/2021	2:41:36 PM
2425	76.8	-90.29	11/2/2021	2:30:36 PM	2492	77.8	-90.29	11/2/2021	2:41:46 PM
2426	76.5	-90.29	11/2/2021	2:30:46 PM	2493	77.0	-90.29	11/2/2021	2:41:56 PM
2427	77.0	-90.29	11/2/2021	2:30:56 PM	2494	77.4	-90.29	11/2/2021	2:42:06 PM
2428	77.5	-90.29	11/2/2021	2:31:06 PM	2495	76.8	-90.29	11/2/2021	2:42:16 PM
2429	77.5	-90.29	11/2/2021	2:31:16 PM	2496	77.6	-90.29	11/2/2021	2:42:26 PM
2430	77.1	-90.29	11/2/2021	2:31:26 PM	2497	77.1	-90.29	11/2/2021	2:42:36 PM
2431	77.4	-90.29	11/2/2021	2:31:36 PM	2498	76.5	-90.29	11/2/2021	2:42:46 PM
2432	77.2	-90.29	11/2/2021	2:31:46 PM	2499	77.0	-90.29	11/2/2021	2:42:56 PM
2433	77.6	-90.29	11/2/2021	2:31:56 PM	2500	77.2	-90.29	11/2/2021	2:43:06 PM
2434	77.1	-90.29	11/2/2021	2:32:06 PM	2501	78.1	-90.29	11/2/2021	2:43:16 PM
2435	76.3	-90.29	11/2/2021	2:32:16 PM	2502	77.4	-90.29	11/2/2021	2:43:26 PM
2436	77.6	-90.29	11/2/2021	2:32:26 PM	2503	77.5	-90.29	11/2/2021	2:43:36 PM
2437	77.2	-90.29	11/2/2021	2:32:36 PM	2504	78.2	-90.29	11/2/2021	2:43:46 PM
2438	77.4	-90.29	11/2/2021	2:32:46 PM	2505	77.4	-90.29	11/2/2021	2:43:56 PM
2439	78.1	-90.29	11/2/2021	2:32:56 PM	2506	78.3	-90.29	11/2/2021	2:44:06 PM
2440	77.1	-90.29	11/2/2021	2:33:06 PM	2507	77.4	-90.29	11/2/2021	2:44:16 PM
2441	77.1	-90.29	11/2/2021	2:33:16 PM	2508	77.1	-90.29	11/2/2021	2:44:26 PM
2442	77.9	-90.29	11/2/2021	2:33:26 PM	2509	77.6	-90.29	11/2/2021	2:44:36 PM
2443	77.8	-90.29	11/2/2021	2:33:36 PM	2510	77.2	-90.29	11/2/2021	2:44:46 PM
2444	77.1	-90.29	11/2/2021	2:33:46 PM	2511	76.8	-90.29	11/2/2021	2:44:56 PM
2445	77.0	-90.29	11/2/2021	2:33:56 PM	2512	77.6	-90.29	11/2/2021	2:45:06 PM
2446	77.4	-90.29	11/2/2021	2:34:06 PM	2513	77.2	-90.29	11/2/2021	2:45:16 PM
2447	77.8	-90.29	11/2/2021	2:34:16 PM	2514	77.1	-90.29	11/2/2021	2:45:26 PM
2448	76.8	-90.29	11/2/2021	2:34:26 PM	2515	77.0	-90.29	11/2/2021	2:45:36 PM
2449	77.8	-90.29	11/2/2021	2:34:36 PM	2516	76.5	-90.29	11/2/2021	2:45:46 PM
2450	76.7	-90.29	11/2/2021	2:34:46 PM	2517	77.1	-90.29	11/2/2021	2:45:56 PM
2451	78.1	-90.29	11/2/2021	2:34:56 PM	2518	77.5	-90.29	11/2/2021	2:46:06 PM
2452	77.0	-90.29	11/2/2021	2:35:06 PM	2519	77.4	-90.29	11/2/2021	2:46:16 PM
2453	77.9	-90.29	11/2/2021	2:35:16 PM	2520	77.4	-90.29	11/2/2021	2:46:26 PM
2454	77.1	-90.29	11/2/2021	2:35:26 PM	2521	77.2	-90.29	11/2/2021	2:46:36 PM
2455	76.8	-90.29	11/2/2021	2:35:36 PM	2522	76.8	-90.29	11/2/2021	2:46:46 PM
2456	77.4	-90.29	11/2/2021	2:35:46 PM	2523	77.6	-90.29	11/2/2021	2:46:56 PM
2457	78.9	-90.29	11/2/2021	2:35:56 PM	2524	77.6	-90.29	11/2/2021	2:47:06 PM
2458	77.5	-90.29	11/2/2021	2:36:06 PM	2525	77.5	-90.29	11/2/2021	2:47:16 PM
2459	76.7	-90.29	11/2/2021	2:36:16 PM	2526	77.6	-90.29	11/2/2021	2:47:26 PM
2460	77.6	-90.29	11/2/2021	2:36:26 PM	2527	77.5	-90.29	11/2/2021	2:47:36 PM
2461	77.6	-90.29	11/2/2021	2:36:36 PM	2528	77.0	-90.29	11/2/2021	2:47:46 PM
2462	76.8	-90.29	11/2/2021	2:36:46 PM	2529	77.4	-90.29	11/2/2021	2:47:56 PM
2463	77.1	-90.29	11/2/2021	2:36:56 PM	2530	77.5	-90.29	11/2/2021	2:48:06 PM
2464	77.6	-90.29	11/2/2021	2:37:06 PM	2531	77.1	-90.29	11/2/2021	2:48:16 PM
2465	76.8	-90.29	11/2/2021	2:37:16 PM	2532	77.5	-90.29	11/2/2021	2:48:26 PM
2466	77.2	-90.29	11/2/2021	2:37:26 PM	2533	77.0	-90.29	11/2/2021	2:48:36 PM
2467	77.1	-90.29	11/2/2021	2:37:36 PM	2534	76.8	-90.29	11/2/2021	2:48:46 PM
2468	76.5	-90.29	11/2/2021	2:37:46 PM	2535	77.6	-90.29	11/2/2021	2:48:56 PM
2469	77.1	-90.29	11/2/2021	2:37:56 PM	2536	77.8	-90.29	11/2/2021	2:49:06 PM
2470	77.2	-90.29	11/2/2021	2:38:06 PM	2537	77.1	-90.29	11/2/2021	2:49:16 PM
2471	76.5	-90.29	11/2/2021	2:38:16 PM	2538	77.4	-90.29	11/2/2021	2:49:26 PM
2472	76.5	-90.29	11/2/2021	2:38:26 PM	2539	77.4	-90.29	11/2/2021	2:49:36 PM
2473	76.3	-90.29	11/2/2021	2:38:36 PM	2540	77.4	-90.29	11/2/2021	2:49:46 PM
2474	77.0	-90.29	11/2/2021	2:38:46 PM	2541	77.0	-90.29	11/2/2021	2:49:56 PM
2475	76.4	-90.29	11/2/2021	2:38:56 PM	2542	77.1	-90.29	11/2/2021	2:50:06 PM
2476	77.1	-90.29	11/2/2021	2:39:06 PM	2543	77.5	-90.29	11/2/2021	2:50:16 PM
2477	77.1	-90.29	11/2/2021	2:39:16 PM	2544	77.5	-90.29	11/2/2021	2:50:26 PM
2478	78.1	-90.29	11/2/2021	2:39:26 PM	2545	77.0	-90.29	11/2/2021	2:50:36 PM
2479	77.1	-90.29	11/2/2021	2:39:36 PM	2546	77.9	-90.29	11/2/2021	2:50:46 PM
2480	77.6	-90.29	11/2/2021	2:39:46 PM	2547	77.1	-90.29	11/2/2021	2:50:56 PM

P&Z

PZ22-12000001  
6/22/2022

Samp #	Pressure (PSI)	Temp (F)	Date	Time	Samp #	Pressure (PSI)	Temp (F)	Date	Time
2548	78.3	-90.29	11/2/2021	2:51:06 PM	2615	77.2	-90.29	11/2/2021	3:02:16 PM
2549	77.6	-90.29	11/2/2021	2:51:16 PM	2616	77.6	-90.29	11/2/2021	3:02:26 PM
2550	77.4	-90.29	11/2/2021	2:51:26 PM	2617	77.2	-90.29	11/2/2021	3:02:36 PM
2551	77.0	-90.29	11/2/2021	2:51:36 PM	2618	78.3	-90.29	11/2/2021	3:02:46 PM
2552	77.0	-90.29	11/2/2021	2:51:46 PM	2619	77.6	-90.29	11/2/2021	3:02:56 PM
2553	77.1	-90.29	11/2/2021	2:51:56 PM	2620	77.2	-90.29	11/2/2021	3:03:06 PM
2554	77.2	-90.29	11/2/2021	2:52:06 PM	2621	77.4	-90.29	11/2/2021	3:03:16 PM
2555	76.8	-90.29	11/2/2021	2:52:16 PM	2622	77.0	-90.29	11/2/2021	3:03:26 PM
2556	77.0	-90.29	11/2/2021	2:52:26 PM	2623	77.4	-90.29	11/2/2021	3:03:36 PM
2557	77.6	-90.29	11/2/2021	2:52:36 PM	2624	77.1	-90.29	11/2/2021	3:03:46 PM
2558	77.2	-90.29	11/2/2021	2:52:46 PM	2625	76.8	-90.29	11/2/2021	3:03:56 PM
2559	77.4	-90.29	11/2/2021	2:52:56 PM	2626	77.0	-90.29	11/2/2021	3:04:06 PM
2560	77.2	-90.29	11/2/2021	2:53:06 PM	2627	77.1	-90.29	11/2/2021	3:04:16 PM
2561	77.1	-90.29	11/2/2021	2:53:16 PM	2628	76.8	-90.29	11/2/2021	3:04:26 PM
2562	77.4	-90.29	11/2/2021	2:53:26 PM	2629	76.7	-90.29	11/2/2021	3:04:36 PM
2563	77.6	-90.29	11/2/2021	2:53:36 PM	2630	77.2	-90.29	11/2/2021	3:04:46 PM
2564	77.4	-90.29	11/2/2021	2:53:46 PM	2631	77.1	-90.29	11/2/2021	3:04:56 PM
2565	77.0	-90.29	11/2/2021	2:53:56 PM	2632	77.1	-90.29	11/2/2021	3:05:06 PM
2566	77.1	-90.29	11/2/2021	2:54:06 PM	2633	78.2	-90.29	11/2/2021	3:05:16 PM
2567	77.2	-90.29	11/2/2021	2:54:16 PM	2634	77.6	-90.29	11/2/2021	3:05:26 PM
2568	76.7	-90.29	11/2/2021	2:54:26 PM	2635	77.5	-90.29	11/2/2021	3:05:36 PM
2569	76.5	-90.29	11/2/2021	2:54:36 PM	2636	77.6	-90.29	11/2/2021	3:05:46 PM
2570	77.9	-90.29	11/2/2021	2:54:46 PM	2637	77.2	-90.29	11/2/2021	3:05:56 PM
2571	77.4	-90.29	11/2/2021	2:54:56 PM	2638	77.9	-90.29	11/2/2021	3:06:06 PM
2572	77.0	-90.29	11/2/2021	2:55:06 PM	2639	77.5	-90.29	11/2/2021	3:06:16 PM
2573	78.3	-90.29	11/2/2021	2:55:16 PM	2640	77.2	-90.29	11/2/2021	3:06:26 PM
2574	77.5	-90.29	11/2/2021	2:55:26 PM	2641	77.0	-90.29	11/2/2021	3:06:36 PM
2575	78.1	-90.29	11/2/2021	2:55:36 PM	2642	77.0	-90.29	11/2/2021	3:06:46 PM
2576	77.6	-90.29	11/2/2021	2:55:46 PM	2643	77.6	-90.29	11/2/2021	3:06:56 PM
2577	77.2	-90.29	11/2/2021	2:55:56 PM	2644	77.6	-90.29	11/2/2021	3:07:06 PM
2578	77.1	-90.29	11/2/2021	2:56:06 PM	2645	77.8	-90.29	11/2/2021	3:07:16 PM
2579	76.8	-90.29	11/2/2021	2:56:16 PM	2646	77.8	-90.29	11/2/2021	3:07:26 PM
2580	78.5	-90.29	11/2/2021	2:56:26 PM	2647	77.4	-90.29	11/2/2021	3:07:36 PM
2581	77.6	-90.29	11/2/2021	2:56:36 PM	2648	77.1	-90.29	11/2/2021	3:07:46 PM
2582	77.6	-90.29	11/2/2021	2:56:46 PM	2649	78.1	-90.29	11/2/2021	3:07:56 PM
2583	77.4	-90.29	11/2/2021	2:56:56 PM	2650	77.6	-90.29	11/2/2021	3:08:06 PM
2584	77.5	-90.29	11/2/2021	2:57:06 PM	2651	77.9	-90.29	11/2/2021	3:08:16 PM
2585	77.5	-90.29	11/2/2021	2:57:16 PM	2652	77.9	-90.29	11/2/2021	3:08:26 PM
2586	78.2	-90.29	11/2/2021	2:57:26 PM	2653	77.4	-90.29	11/2/2021	3:08:36 PM
2587	77.6	-90.29	11/2/2021	2:57:36 PM	2654	77.6	-90.29	11/2/2021	3:08:46 PM
2588	77.4	-90.29	11/2/2021	2:57:46 PM	2655	77.4	-90.29	11/2/2021	3:08:56 PM
2589	77.5	-90.29	11/2/2021	2:57:56 PM	2656	77.2	-90.29	11/2/2021	3:09:06 PM
2590	77.8	-90.29	11/2/2021	2:58:06 PM	2657	77.5	-90.29	11/2/2021	3:09:16 PM
2591	77.8	-90.29	11/2/2021	2:58:16 PM	2658	77.6	-90.29	11/2/2021	3:09:26 PM
2592	77.4	-90.29	11/2/2021	2:58:26 PM	2659	77.6	-90.29	11/2/2021	3:09:36 PM
2593	77.1	-90.29	11/2/2021	2:58:36 PM	2660	78.5	-90.29	11/2/2021	3:09:46 PM
2594	77.4	-90.29	11/2/2021	2:58:46 PM	2661	77.9	-90.29	11/2/2021	3:09:56 PM
2595	77.2	-90.29	11/2/2021	2:58:56 PM	2662	77.5	-90.29	11/2/2021	3:10:06 PM
2596	77.2	-90.29	11/2/2021	2:59:06 PM	2663	77.6	-90.29	11/2/2021	3:10:16 PM
2597	77.0	-90.29	11/2/2021	2:59:16 PM	2664	77.5	-90.29	11/2/2021	3:10:26 PM
2598	77.4	-90.29	11/2/2021	2:59:26 PM	2665	77.6	-90.29	11/2/2021	3:10:36 PM
2599	77.1	-90.29	11/2/2021	2:59:36 PM	2666	78.1	-90.29	11/2/2021	3:10:46 PM
2600	77.5	-90.29	11/2/2021	2:59:46 PM	2667	77.6	-90.29	11/2/2021	3:10:56 PM
2601	77.1	-90.29	11/2/2021	2:59:56 PM	2668	77.2	-90.29	11/2/2021	3:11:06 PM
2602	77.4	-90.29	11/2/2021	3:00:06 PM	2669	77.4	-90.29	11/2/2021	3:11:16 PM
2603	77.4	-90.29	11/2/2021	3:00:16 PM	2670	78.1	-90.29	11/2/2021	3:11:26 PM
2604	77.4	-90.29	11/2/2021	3:00:26 PM	2671	77.6	-90.29	11/2/2021	3:11:36 PM
2605	77.4	-90.29	11/2/2021	3:00:36 PM	2672	77.2	-90.29	11/2/2021	3:11:46 PM
2606	77.1	-90.29	11/2/2021	3:00:46 PM	2673	77.1	-90.29	11/2/2021	3:11:56 PM
2607	78.3	-90.29	11/2/2021	3:00:56 PM	2674	78.2	-90.29	11/2/2021	3:12:06 PM
2608	77.6	-90.29	11/2/2021	3:01:06 PM	2675	77.8	-90.29	11/2/2021	3:12:16 PM
2609	77.5	-90.29	11/2/2021	3:01:16 PM	2676	77.9	-90.29	11/2/2021	3:12:26 PM
2610	77.6	-90.29	11/2/2021	3:01:26 PM	2677	77.6	-90.29	11/2/2021	3:12:36 PM
2611	77.4	-90.29	11/2/2021	3:01:36 PM	2678	77.4	-90.29	11/2/2021	3:12:46 PM
2612	77.6	-90.29	11/2/2021	3:01:46 PM	2679	77.9	-90.29	11/2/2021	3:12:56 PM
2613	77.7	-90.29	11/2/2021	3:01:56 PM	2680	77.6	-90.29	11/2/2021	3:13:06 PM
2614	77.7	-90.29	11/2/2021	3:02:06 PM	2681	78.1	-90.29	11/2/2021	3:13:16 PM

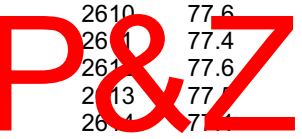

Samp #	Pressure (PSI)	Temp (F)	Date	Time	Samp #	Pressure (PSI)	Temp (F)	Date	Time
2682	77.6	-90.29	11/2/2021	3:13:26 PM	2749	77.8	-90.29	11/2/2021	3:24:36 PM
2683	78.1	-90.29	11/2/2021	3:13:36 PM	2750	77.5	-90.29	11/2/2021	3:24:46 PM
2684	77.6	-90.29	11/2/2021	3:13:46 PM	2751	77.2	-90.29	11/2/2021	3:24:56 PM
2685	77.2	-90.29	11/2/2021	3:13:56 PM	2752	78.3	-90.29	11/2/2021	3:25:06 PM
2686	77.8	-90.29	11/2/2021	3:14:06 PM	2753	78.2	-90.29	11/2/2021	3:25:16 PM
2687	77.6	-90.29	11/2/2021	3:14:16 PM	2754	79.0	-90.29	11/2/2021	3:25:26 PM
2688	77.5	-90.29	11/2/2021	3:14:26 PM	2755	78.1	-90.29	11/2/2021	3:25:36 PM
2689	77.1	-90.29	11/2/2021	3:14:36 PM	2756	77.8	-90.29	11/2/2021	3:25:46 PM
2690	77.0	-90.29	11/2/2021	3:14:46 PM	2757	77.8	-90.29	11/2/2021	3:25:56 PM
2691	77.6	-90.29	11/2/2021	3:14:56 PM	2758	77.5	-90.29	11/2/2021	3:26:06 PM
2692	77.4	-90.29	11/2/2021	3:15:06 PM	2759	78.8	-90.29	11/2/2021	3:26:16 PM
2693	77.1	-90.29	11/2/2021	3:15:16 PM	2760	78.2	-90.29	11/2/2021	3:26:26 PM
2694	77.0	-90.29	11/2/2021	3:15:26 PM	2761	77.8	-90.29	11/2/2021	3:26:36 PM
2695	77.6	-90.29	11/2/2021	3:15:36 PM	2762	77.5	-90.29	11/2/2021	3:26:46 PM
2696	77.2	-90.29	11/2/2021	3:15:46 PM	2763	77.9	-90.29	11/2/2021	3:26:56 PM
2697	77.2	-90.29	11/2/2021	3:15:56 PM	2764	77.5	-90.29	11/2/2021	3:27:06 PM
2698	77.6	-90.29	11/2/2021	3:16:06 PM	2765	77.5	-90.29	11/2/2021	3:27:16 PM
2699	77.6	-90.29	11/2/2021	3:16:16 PM	2766	78.2	-90.29	11/2/2021	3:27:26 PM
2700	78.2	-90.29	11/2/2021	3:16:26 PM	2767	77.8	-90.29	11/2/2021	3:27:36 PM
2701	77.6	-90.29	11/2/2021	3:16:36 PM	2768	78.3	-90.29	11/2/2021	3:27:46 PM
2702	77.6	-90.29	11/2/2021	3:16:46 PM	2769	77.9	-90.29	11/2/2021	3:27:56 PM
2703	77.5	-90.29	11/2/2021	3:16:56 PM	2770	77.6	-90.29	11/2/2021	3:28:06 PM
2704	77.6	-90.29	11/2/2021	3:17:06 PM	2771	77.4	-90.29	11/2/2021	3:28:16 PM
2705	77.9	-90.29	11/2/2021	3:17:16 PM	2772	77.2	-90.29	11/2/2021	3:28:26 PM
2706	77.5	-90.29	11/2/2021	3:17:26 PM	2773	77.1	-90.29	11/2/2021	3:28:36 PM
2707	77.4	-90.29	11/2/2021	3:17:36 PM	2774	77.1	-90.29	11/2/2021	3:28:46 PM
2708	77.2	-90.29	11/2/2021	3:17:46 PM	2775	78.3	-90.29	11/2/2021	3:28:56 PM
2709	77.6	-90.29	11/2/2021	3:17:56 PM	2776	77.9	-90.29	11/2/2021	3:29:06 PM
2710	77.4	-90.29	11/2/2021	3:18:06 PM	2777	78.1	-90.29	11/2/2021	3:29:16 PM
2711	77.8	-90.29	11/2/2021	3:18:16 PM	2778	78.1	-90.29	11/2/2021	3:29:26 PM
2712	77.5	-90.29	11/2/2021	3:18:26 PM	2779	78.3	-90.29	11/2/2021	3:29:36 PM
2713	77.2	-90.29	11/2/2021	3:18:36 PM	2780	77.9	-90.29	11/2/2021	3:29:46 PM
2714	77.8	-90.29	11/2/2021	3:18:46 PM	2781	77.6	-90.29	11/2/2021	3:29:56 PM
2715	77.4	-90.29	11/2/2021	3:18:56 PM	2782	77.4	-90.29	11/2/2021	3:30:06 PM
2716	77.2	-90.29	11/2/2021	3:19:06 PM	2783	77.8	-90.29	11/2/2021	3:30:16 PM
2717	77.1	-90.29	11/2/2021	3:19:16 PM	2784	77.8	-90.29	11/2/2021	3:30:26 PM
2718	77.8	-90.29	11/2/2021	3:19:26 PM	2785	77.6	-90.29	11/2/2021	3:30:36 PM
2719	77.8	-90.29	11/2/2021	3:19:36 PM	2786	77.5	-90.29	11/2/2021	3:30:46 PM
2720	77.5	-90.29	11/2/2021	3:19:46 PM	2787	77.5	-90.29	11/2/2021	3:30:56 PM
2721	77.2	-90.29	11/2/2021	3:19:56 PM	2788	77.8	-90.29	11/2/2021	3:31:06 PM
2722	77.6	-90.29	11/2/2021	3:20:06 PM	2789	77.8	-90.29	11/2/2021	3:31:16 PM
2723	77.5	-90.29	11/2/2021	3:20:16 PM	2790	77.5	-90.29	11/2/2021	3:31:26 PM
2724	77.2	-90.29	11/2/2021	3:20:26 PM	2791	77.6	-90.29	11/2/2021	3:31:36 PM
2725	77.6	-90.29	11/2/2021	3:20:36 PM	2792	77.5	-90.29	11/2/2021	3:31:46 PM
2726	77.2	-90.29	11/2/2021	3:20:46 PM	2793	77.6	-90.29	11/2/2021	3:31:56 PM
2727	78.1	-90.29	11/2/2021	3:20:56 PM	2794	78.8	-90.29	11/2/2021	3:32:06 PM
2728	77.6	-90.29	11/2/2021	3:21:06 PM	2795	78.2	-90.29	11/2/2021	3:32:16 PM
2729	78.2	-90.29	11/2/2021	3:21:16 PM	2796	78.3	-90.29	11/2/2021	3:32:26 PM
2730	77.8	-90.29	11/2/2021	3:21:26 PM	2797	77.9	-90.29	11/2/2021	3:32:36 PM
2731	77.5	-90.29	11/2/2021	3:21:36 PM	2798	78.1	-90.29	11/2/2021	3:32:46 PM
2732	78.3	-90.29	11/2/2021	3:21:46 PM	2799	77.6	-90.29	11/2/2021	3:32:56 PM
2733	78.1	-90.29	11/2/2021	3:21:56 PM	2800	78.3	-90.29	11/2/2021	3:33:06 PM
2734	77.6	-90.29	11/2/2021	3:22:06 PM	2801	78.3	-90.29	11/2/2021	3:33:16 PM
2735	77.4	-90.29	11/2/2021	3:22:16 PM	2802	78.1	-90.29	11/2/2021	3:33:26 PM
2736	77.5	-90.29	11/2/2021	3:22:26 PM	2803	77.6	-90.29	11/2/2021	3:33:36 PM
2737	77.4	-90.29	11/2/2021	3:22:36 PM	2804	77.6	-90.29	11/2/2021	3:33:46 PM
2738	77.1	-90.29	11/2/2021	3:22:46 PM	2805	77.5	-90.29	11/2/2021	3:33:56 PM
2739	77.6	-90.29	11/2/2021	3:22:56 PM	2806	78.1	-90.29	11/2/2021	3:34:06 PM
2740	77.4	-90.29	11/2/2021	3:23:06 PM	2807	78.1	-90.29	11/2/2021	3:34:16 PM
2741	78.3	-90.29	11/2/2021	3:23:16 PM	2808	77.8	-90.29	11/2/2021	3:34:26 PM
2742	77.9	-90.29	11/2/2021	3:23:26 PM	2809	77.5	-90.29	11/2/2021	3:34:36 PM
2743	77.8	-90.29	11/2/2021	3:23:36 PM	2810	77.5	-90.29	11/2/2021	3:34:46 PM
2744	78.5	-90.29	11/2/2021	3:23:46 PM	2811	77.4	-90.29	11/2/2021	3:34:56 PM
2745	77.9	-90.29	11/2/2021	3:23:56 PM	2812	77.6	-90.29	11/2/2021	3:35:06 PM
2746	77.6	-90.29	11/2/2021	3:24:06 PM	2813	77.5	-90.29	11/2/2021	3:35:16 PM
2747	77.7	-90.29	11/2/2021	3:24:16 PM	2814	77.2	-90.29	11/2/2021	3:35:26 PM
2748	77.5	-90.29	11/2/2021	3:24:26 PM	2815	77.4	-90.29	11/2/2021	3:35:36 PM

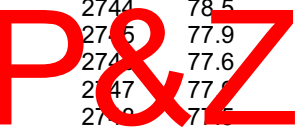

Samp #	Pressure (PSI)	Temp (F)	Date	Time	Samp #	Pressure (PSI)	Temp (F)	Date	Time
2816	77.5	-90.29	11/2/2021	3:35:46 PM	2883	77.2	-90.29	11/2/2021	3:46:56 PM
2817	77.4	-90.29	11/2/2021	3:35:56 PM	2884	77.2	-90.29	11/2/2021	3:47:06 PM
2818	77.2	-90.29	11/2/2021	3:36:06 PM	2885	77.2	-90.29	11/2/2021	3:47:16 PM
2819	77.1	-90.29	11/2/2021	3:36:16 PM	2886	77.2	-90.29	11/2/2021	3:47:26 PM
2820	77.1	-90.29	11/2/2021	3:36:26 PM	2887	78.1	-90.29	11/2/2021	3:47:36 PM
2821	77.0	-90.29	11/2/2021	3:36:36 PM	2888	77.8	-90.29	11/2/2021	3:47:46 PM
2822	77.4	-90.29	11/2/2021	3:36:46 PM	2889	77.6	-90.29	11/2/2021	3:47:56 PM
2823	77.2	-90.29	11/2/2021	3:36:56 PM	2890	77.6	-90.29	11/2/2021	3:48:06 PM
2824	78.2	-90.29	11/2/2021	3:37:06 PM	2891	77.6	-90.29	11/2/2021	3:48:16 PM
2825	77.8	-90.29	11/2/2021	3:37:16 PM	2892	77.5	-90.29	11/2/2021	3:48:26 PM
2826	77.6	-90.29	11/2/2021	3:37:26 PM	2893	77.4	-90.29	11/2/2021	3:48:36 PM
2827	77.5	-90.29	11/2/2021	3:37:36 PM	2894	77.9	-90.29	11/2/2021	3:48:46 PM
2828	77.2	-90.29	11/2/2021	3:37:46 PM	2895	77.6	-90.29	11/2/2021	3:48:56 PM
2829	77.6	-90.29	11/2/2021	3:37:56 PM	2896	77.5	-90.29	11/2/2021	3:49:06 PM
2830	77.6	-90.29	11/2/2021	3:38:06 PM	2897	77.4	-90.29	11/2/2021	3:49:16 PM
2831	77.4	-90.29	11/2/2021	3:38:16 PM	2898	77.5	-90.29	11/2/2021	3:49:26 PM
2832	78.6	-90.29	11/2/2021	3:38:26 PM	2899	77.2	-90.29	11/2/2021	3:49:36 PM
2833	78.3	-90.29	11/2/2021	3:38:36 PM	2900	78.3	-90.29	11/2/2021	3:49:46 PM
2834	77.9	-90.29	11/2/2021	3:38:46 PM	2901	78.1	-90.29	11/2/2021	3:49:56 PM
2835	77.6	-90.29	11/2/2021	3:38:56 PM	2902	78.8	-90.29	11/2/2021	3:50:06 PM
2836	78.1	-90.29	11/2/2021	3:39:06 PM	2903	78.3	-90.29	11/2/2021	3:50:16 PM
2837	77.6	-90.29	11/2/2021	3:39:16 PM	2904	77.9	-90.29	11/2/2021	3:50:26 PM
2838	77.9	-90.29	11/2/2021	3:39:26 PM	2905	77.8	-90.29	11/2/2021	3:50:36 PM
2839	77.9	-90.29	11/2/2021	3:39:36 PM	2906	77.9	-90.29	11/2/2021	3:50:46 PM
2840	77.5	-90.29	11/2/2021	3:39:46 PM	2907	78.2	-90.29	11/2/2021	3:50:56 PM
2841	77.4	-90.29	11/2/2021	3:39:56 PM	2908	77.9	-90.29	11/2/2021	3:51:06 PM
2842	77.5	-90.29	11/2/2021	3:40:06 PM	2909	77.8	-90.29	11/2/2021	3:51:16 PM
2843	77.4	-90.29	11/2/2021	3:40:16 PM	2910	77.6	-90.29	11/2/2021	3:51:26 PM
2844	78.3	-90.29	11/2/2021	3:40:26 PM	2911	77.5	-90.29	11/2/2021	3:51:36 PM
2845	78.1	-90.29	11/2/2021	3:40:36 PM	2912	77.4	-90.29	11/2/2021	3:51:46 PM
2846	77.8	-90.29	11/2/2021	3:40:46 PM	2913	77.2	-90.29	11/2/2021	3:51:56 PM
2847	78.2	-90.29	11/2/2021	3:40:56 PM	2914	77.1	-90.29	11/2/2021	3:52:06 PM
2848	77.9	-90.29	11/2/2021	3:41:06 PM	2915	77.6	-90.29	11/2/2021	3:52:16 PM
2849	77.6	-90.29	11/2/2021	3:41:16 PM	2916	77.8	-90.29	11/2/2021	3:52:26 PM
2850	78.5	-90.29	11/2/2021	3:41:26 PM	2917	77.8	-90.29	11/2/2021	3:52:36 PM
2851	78.5	-90.29	11/2/2021	3:41:36 PM	2918	77.9	-90.29	11/2/2021	3:52:46 PM
2852	78.6	-90.29	11/2/2021	3:41:46 PM	2919	77.6	-90.29	11/2/2021	3:52:56 PM
2853	78.2	-90.29	11/2/2021	3:41:56 PM	2920	77.5	-90.29	11/2/2021	3:53:06 PM
2854	77.9	-90.29	11/2/2021	3:42:06 PM	2921	77.6	-90.29	11/2/2021	3:53:16 PM
2855	77.6	-90.29	11/2/2021	3:42:16 PM	2922	77.4	-90.29	11/2/2021	3:53:26 PM
2856	77.5	-90.29	11/2/2021	3:42:26 PM	2923	77.2	-90.29	11/2/2021	3:53:36 PM
2857	77.4	-90.29	11/2/2021	3:42:36 PM	2924	77.2	-90.29	11/2/2021	3:53:46 PM
2858	77.2	-90.29	11/2/2021	3:42:46 PM	2925	77.4	-90.29	11/2/2021	3:53:56 PM
2859	77.1	-90.29	11/2/2021	3:42:56 PM	2926	77.2	-90.29	11/2/2021	3:54:06 PM
2860	77.0	-90.29	11/2/2021	3:43:06 PM	2927	77.5	-90.29	11/2/2021	3:54:16 PM
2861	78.2	-90.29	11/2/2021	3:43:16 PM	2928	77.5	-90.29	11/2/2021	3:54:26 PM
2862	77.8	-90.29	11/2/2021	3:43:26 PM	2929	77.6	-90.29	11/2/2021	3:54:36 PM
2863	78.1	-90.29	11/2/2021	3:43:36 PM	2930	78.1	-90.29	11/2/2021	3:54:46 PM
2864	77.8	-90.29	11/2/2021	3:43:46 PM	2931	78.2	-90.29	11/2/2021	3:54:56 PM
2865	77.5	-90.29	11/2/2021	3:43:56 PM	2932	77.9	-90.29	11/2/2021	3:55:06 PM
2866	77.9	-90.29	11/2/2021	3:44:06 PM	2933	77.8	-90.29	11/2/2021	3:55:16 PM
2867	77.9	-90.29	11/2/2021	3:44:16 PM	2934	77.8	-90.29	11/2/2021	3:55:26 PM
2868	77.6	-90.29	11/2/2021	3:44:26 PM	2935	77.5	-90.29	11/2/2021	3:55:36 PM
2869	77.5	-90.29	11/2/2021	3:44:36 PM	2936	78.3	-90.29	11/2/2021	3:55:46 PM
2870	77.4	-90.29	11/2/2021	3:44:46 PM	2937	77.9	-90.29	11/2/2021	3:55:56 PM
2871	77.2	-90.29	11/2/2021	3:44:56 PM	2938	78.5	-90.29	11/2/2021	3:56:06 PM
2872	77.5	-90.29	11/2/2021	3:45:06 PM	2939	78.3	-90.29	11/2/2021	3:56:16 PM
2873	77.4	-90.29	11/2/2021	3:45:16 PM	2940	78.3	-90.29	11/2/2021	3:56:26 PM
2874	77.8	-90.29	11/2/2021	3:45:26 PM	2941	78.1	-90.29	11/2/2021	3:56:36 PM
2875	77.6	-90.29	11/2/2021	3:45:36 PM	2942	77.9	-90.29	11/2/2021	3:56:46 PM
2876	77.5	-90.29	11/2/2021	3:45:46 PM	2943	77.6	-90.29	11/2/2021	3:56:56 PM
2877	77.2	-90.29	11/2/2021	3:45:56 PM	2944	78.1	-90.29	11/2/2021	3:57:06 PM
2878	77.2	-90.29	11/2/2021	3:46:06 PM	2945	77.8	-90.29	11/2/2021	3:57:16 PM
2879	77.1	-90.29	11/2/2021	3:46:16 PM	2946	78.3	-90.29	11/2/2021	3:57:26 PM
2880	77.6	-90.29	11/2/2021	3:46:26 PM	2947	78.1	-90.29	11/2/2021	3:57:36 PM
2881	77.7	-90.29	11/2/2021	3:46:36 PM	2948	78.9	-90.29	11/2/2021	3:57:46 PM
2882	77.7	-90.29	11/2/2021	3:46:46 PM	2949	78.3	-90.29	11/2/2021	3:57:56 PM



Samp #	Pressure (PSI)	Temp (F)	Date	Time	Samp #	Pressure (PSI)	Temp (F)	Date	Time
2950	78.2	-90.29	11/2/2021	3:58:06 PM	3017	77.9	-90.29	11/2/2021	4:09:16 PM
2951	77.9	-90.29	11/2/2021	3:58:16 PM	3018	77.8	-90.29	11/2/2021	4:09:26 PM
2952	77.8	-90.29	11/2/2021	3:58:26 PM	3019	77.8	-90.29	11/2/2021	4:09:36 PM
2953	77.5	-90.29	11/2/2021	3:58:36 PM	3020	77.9	-90.29	11/2/2021	4:09:46 PM
2954	77.5	-90.29	11/2/2021	3:58:46 PM	3021	77.8	-90.29	11/2/2021	4:09:56 PM
2955	77.4	-90.29	11/2/2021	3:58:56 PM	3022	77.9	-90.29	11/2/2021	4:10:06 PM
2956	77.5	-90.29	11/2/2021	3:59:06 PM	3023	77.8	-90.29	11/2/2021	4:10:16 PM
2957	77.4	-90.29	11/2/2021	3:59:16 PM	3024	78.5	-90.29	11/2/2021	4:10:26 PM
2958	77.2	-90.29	11/2/2021	3:59:26 PM	3025	78.1	-90.29	11/2/2021	4:10:36 PM
2959	78.6	-90.29	11/2/2021	3:59:36 PM	3026	77.9	-90.29	11/2/2021	4:10:46 PM
2960	78.3	-90.29	11/2/2021	3:59:46 PM	3027	77.8	-90.29	11/2/2021	4:10:56 PM
2961	78.5	-90.29	11/2/2021	3:59:56 PM	3028	77.6	-90.29	11/2/2021	4:11:06 PM
2962	78.1	-90.29	11/2/2021	4:00:06 PM	3029	77.5	-90.29	11/2/2021	4:11:16 PM
2963	77.9	-90.29	11/2/2021	4:00:16 PM	3030	77.4	-90.29	11/2/2021	4:11:26 PM
2964	77.9	-90.29	11/2/2021	4:00:26 PM	3031	77.5	-90.29	11/2/2021	4:11:36 PM
2965	78.6	-90.29	11/2/2021	4:00:36 PM	3032	77.4	-90.29	11/2/2021	4:11:46 PM
2966	78.3	-90.29	11/2/2021	4:00:46 PM	3033	77.6	-90.29	11/2/2021	4:11:56 PM
2967	78.1	-90.29	11/2/2021	4:00:56 PM	3034	77.5	-90.29	11/2/2021	4:12:06 PM
2968	77.8	-90.29	11/2/2021	4:01:06 PM	3035	78.1	-90.29	11/2/2021	4:12:16 PM
2969	77.6	-90.29	11/2/2021	4:01:16 PM	3036	77.9	-90.29	11/2/2021	4:12:26 PM
2970	77.5	-90.29	11/2/2021	4:01:26 PM	3037	77.9	-90.29	11/2/2021	4:12:36 PM
2971	77.4	-90.29	11/2/2021	4:01:36 PM	3038	77.8	-90.29	11/2/2021	4:12:46 PM
2972	77.9	-90.29	11/2/2021	4:01:46 PM	3039	77.6	-90.29	11/2/2021	4:12:56 PM
2973	77.8	-90.29	11/2/2021	4:01:56 PM	3040	77.5	-90.29	11/2/2021	4:13:06 PM
2974	77.6	-90.29	11/2/2021	4:02:06 PM	3041	77.4	-90.29	11/2/2021	4:13:16 PM
2975	77.5	-90.29	11/2/2021	4:02:16 PM	3042	77.5	-90.29	11/2/2021	4:13:26 PM
2976	77.4	-90.29	11/2/2021	4:02:26 PM	3043	77.4	-90.29	11/2/2021	4:13:36 PM
2977	77.4	-90.29	11/2/2021	4:02:36 PM	3044	77.6	-90.29	11/2/2021	4:13:46 PM
2978	77.2	-90.29	11/2/2021	4:02:46 PM	3045	77.5	-90.29	11/2/2021	4:13:56 PM
2979	77.1	-90.29	11/2/2021	4:02:56 PM	3046	77.5	-90.29	11/2/2021	4:14:06 PM
2980	77.9	-90.29	11/2/2021	4:03:06 PM	3047	77.4	-90.29	11/2/2021	4:14:16 PM
2981	77.8	-90.29	11/2/2021	4:03:16 PM	3048	77.2	-90.29	11/2/2021	4:14:26 PM
2982	77.5	-90.29	11/2/2021	4:03:26 PM	3049	77.1	-90.29	11/2/2021	4:14:36 PM
2983	77.5	-90.29	11/2/2021	4:03:36 PM	3050	77.9	-90.29	11/2/2021	4:14:46 PM
2984	77.4	-90.29	11/2/2021	4:03:46 PM	3051	77.8	-90.29	11/2/2021	4:14:56 PM
2985	77.2	-90.29	11/2/2021	4:03:56 PM	3052	77.8	-90.29	11/2/2021	4:15:06 PM
2986	77.1	-90.29	11/2/2021	4:04:06 PM	3053	77.5	-90.29	11/2/2021	4:15:16 PM
2987	77.1	-90.29	11/2/2021	4:04:16 PM	3054	77.5	-90.29	11/2/2021	4:15:26 PM
2988	77.0	-90.29	11/2/2021	4:04:26 PM	3055	77.4	-90.29	11/2/2021	4:15:36 PM
2989	77.0	-90.29	11/2/2021	4:04:36 PM	3056	77.2	-90.29	11/2/2021	4:15:46 PM
2990	76.8	-90.29	11/2/2021	4:04:46 PM	3057	78.1	-90.29	11/2/2021	4:15:56 PM
2991	77.2	-90.29	11/2/2021	4:04:56 PM	3058	77.8	-90.29	11/2/2021	4:16:06 PM
2992	77.2	-90.29	11/2/2021	4:05:06 PM	3059	77.6	-90.29	11/2/2021	4:16:16 PM
2993	77.1	-90.29	11/2/2021	4:05:16 PM	3060	77.6	-90.29	11/2/2021	4:16:26 PM
2994	77.5	-90.29	11/2/2021	4:05:26 PM	3061	77.5	-90.29	11/2/2021	4:16:36 PM
2995	77.4	-90.29	11/2/2021	4:05:36 PM	3062	77.6	-90.29	11/2/2021	4:16:46 PM
2996	78.2	-90.29	11/2/2021	4:05:46 PM	3063	77.5	-90.29	11/2/2021	4:16:56 PM
2997	77.9	-90.29	11/2/2021	4:05:56 PM	3064	77.4	-90.29	11/2/2021	4:17:06 PM
2998	78.2	-90.29	11/2/2021	4:06:06 PM	3065	77.6	-90.29	11/2/2021	4:17:16 PM
2999	77.9	-90.29	11/2/2021	4:06:16 PM	3066	77.5	-90.29	11/2/2021	4:17:26 PM
3000	78.1	-90.29	11/2/2021	4:06:26 PM	3067	77.9	-90.29	11/2/2021	4:17:36 PM
3001	77.8	-90.29	11/2/2021	4:06:36 PM	3068	77.8	-90.29	11/2/2021	4:17:46 PM
3002	78.6	-90.29	11/2/2021	4:06:46 PM	3069	78.2	-90.29	11/2/2021	4:17:56 PM
3003	78.3	-90.29	11/2/2021	4:06:56 PM	3070	77.9	-90.29	11/2/2021	4:18:06 PM
3004	78.9	-90.29	11/2/2021	4:07:06 PM	3071	77.9	-90.29	11/2/2021	4:18:16 PM
3005	78.5	-90.29	11/2/2021	4:07:16 PM	3072	78.3	-90.29	11/2/2021	4:18:26 PM
3006	78.2	-90.29	11/2/2021	4:07:26 PM	3073	78.3	-90.29	11/2/2021	4:18:36 PM
3007	78.1	-90.29	11/2/2021	4:07:36 PM	3074	78.2	-90.29	11/2/2021	4:18:46 PM
3008	78.1	-90.29	11/2/2021	4:07:46 PM	3075	78.2	-90.29	11/2/2021	4:18:56 PM
3009	78.3	-90.29	11/2/2021	4:07:56 PM	3076	78.1	-90.29	11/2/2021	4:19:06 PM
3010	78.1	-90.29	11/2/2021	4:08:06 PM	3077	77.9	-90.29	11/2/2021	4:19:16 PM
3011	78.1	-90.29	11/2/2021	4:08:16 PM	3078	77.8	-90.29	11/2/2021	4:19:26 PM
3012	77.8	-90.29	11/2/2021	4:08:26 PM	3079	77.6	-90.29	11/2/2021	4:19:36 PM
3013	77.6	-90.29	11/2/2021	4:08:36 PM	3080	77.8	-90.29	11/2/2021	4:19:46 PM
3014	77.6	-90.29	11/2/2021	4:08:46 PM	3081	77.6	-90.29	11/2/2021	4:19:56 PM
3015	77.7	-90.29	11/2/2021	4:08:56 PM	3082	77.5	-90.29	11/2/2021	4:20:06 PM
3016	77.7	-90.29	11/2/2021	4:09:06 PM	3083	77.9	-90.29	11/2/2021	4:20:16 PM

P&Z

PZ22-12000001  
6/22/2022

Samp #	Pressure (PSI)	Temp (F)	Date	Time	Samp #	Pressure (PSI)	Temp (F)	Date	Time
3084	77.8	-90.29	11/2/2021	4:20:26 PM	3151	77.4	-90.29	11/2/2021	4:31:36 PM
3085	78.1	-90.29	11/2/2021	4:20:36 PM	3152	77.5	-90.29	11/2/2021	4:31:46 PM
3086	77.9	-90.29	11/2/2021	4:20:46 PM	3153	77.5	-90.29	11/2/2021	4:31:56 PM
3087	77.8	-90.29	11/2/2021	4:20:56 PM	3154	77.4	-90.29	11/2/2021	4:32:06 PM
3088	77.6	-90.29	11/2/2021	4:21:06 PM	3155	77.4	-90.29	11/2/2021	4:32:16 PM
3089	77.5	-90.29	11/2/2021	4:21:16 PM	3156	77.4	-90.29	11/2/2021	4:32:26 PM
3090	77.4	-90.29	11/2/2021	4:21:26 PM	3157	77.6	-90.29	11/2/2021	4:32:36 PM
3091	77.4	-90.29	11/2/2021	4:21:36 PM	3158	77.6	-90.29	11/2/2021	4:32:46 PM
3092	77.5	-90.29	11/2/2021	4:21:46 PM	3159	77.9	-90.29	11/2/2021	4:32:56 PM
3093	77.4	-90.29	11/2/2021	4:21:56 PM	3160	77.8	-90.29	11/2/2021	4:33:06 PM
3094	77.9	-90.29	11/2/2021	4:22:06 PM	3161	78.1	-90.29	11/2/2021	4:33:16 PM
3095	77.9	-90.29	11/2/2021	4:22:16 PM	3162	78.1	-90.29	11/2/2021	4:33:26 PM
3096	77.8	-90.29	11/2/2021	4:22:26 PM	3163	78.2	-90.29	11/2/2021	4:33:36 PM
3097	77.8	-90.29	11/2/2021	4:22:36 PM	3164	78.5	-90.29	11/2/2021	4:33:46 PM
3098	77.5	-90.29	11/2/2021	4:22:46 PM	3165	78.2	-90.29	11/2/2021	4:33:56 PM
3099	78.5	-90.29	11/2/2021	4:22:56 PM	3166	78.1	-90.29	11/2/2021	4:34:06 PM
3100	78.8	-90.29	11/2/2021	4:23:06 PM	3167	77.9	-90.29	11/2/2021	4:34:16 PM
3101	78.5	-90.29	11/2/2021	4:23:16 PM	3168	77.8	-90.29	11/2/2021	4:34:26 PM
3102	78.2	-90.29	11/2/2021	4:23:26 PM	3169	78.1	-90.29	11/2/2021	4:34:36 PM
3103	78.1	-90.29	11/2/2021	4:23:36 PM	3170	77.9	-90.29	11/2/2021	4:34:46 PM
3104	78.2	-90.29	11/2/2021	4:23:46 PM	3171	77.8	-90.29	11/2/2021	4:34:56 PM
3105	78.2	-90.29	11/2/2021	4:23:56 PM	3172	77.6	-90.29	11/2/2021	4:35:06 PM
3106	78.5	-90.29	11/2/2021	4:24:06 PM	3173	77.8	-90.29	11/2/2021	4:35:16 PM
3107	78.3	-90.29	11/2/2021	4:24:16 PM	3174	77.6	-90.29	11/2/2021	4:35:26 PM
3108	78.1	-90.29	11/2/2021	4:24:26 PM	3175	78.1	-90.29	11/2/2021	4:35:36 PM
3109	77.9	-90.29	11/2/2021	4:24:36 PM	3176	77.9	-90.29	11/2/2021	4:35:46 PM
3110	77.8	-90.29	11/2/2021	4:24:46 PM	3177	77.8	-90.29	11/2/2021	4:35:56 PM
3111	77.8	-90.29	11/2/2021	4:24:56 PM	3178	77.6	-90.29	11/2/2021	4:36:06 PM
3112	77.6	-90.29	11/2/2021	4:25:06 PM	3179	77.5	-90.29	11/2/2021	4:36:16 PM
3113	77.5	-90.29	11/2/2021	4:25:16 PM	3180	78.1	-90.29	11/2/2021	4:36:26 PM
3114	78.3	-90.29	11/2/2021	4:25:26 PM	3181	77.9	-90.29	11/2/2021	4:36:36 PM
3115	78.5	-90.29	11/2/2021	4:25:36 PM	3182	78.1	-90.29	11/2/2021	4:36:46 PM
3116	78.2	-90.29	11/2/2021	4:25:46 PM	3183	78.1	-90.29	11/2/2021	4:36:56 PM
3117	78.1	-90.29	11/2/2021	4:25:56 PM	3184	77.9	-90.29	11/2/2021	4:37:06 PM
3118	77.9	-90.29	11/2/2021	4:26:06 PM	3185	77.9	-90.29	11/2/2021	4:37:16 PM
3119	77.8	-90.29	11/2/2021	4:26:16 PM	3186	77.8	-90.29	11/2/2021	4:37:26 PM
3120	77.6	-90.29	11/2/2021	4:26:26 PM	3187	77.6	-90.29	11/2/2021	4:37:36 PM
3121	77.6	-90.29	11/2/2021	4:26:36 PM	3188	78.1	-90.29	11/2/2021	4:37:46 PM
3122	77.8	-90.29	11/2/2021	4:26:46 PM	3189	77.9	-90.29	11/2/2021	4:37:56 PM
3123	77.6	-90.29	11/2/2021	4:26:56 PM	3190	77.8	-90.29	11/2/2021	4:38:06 PM
3124	77.5	-90.29	11/2/2021	4:27:06 PM	3191	77.6	-90.29	11/2/2021	4:38:16 PM
3125	77.5	-90.29	11/2/2021	4:27:16 PM	3192	77.8	-90.29	11/2/2021	4:38:26 PM
3126	77.4	-90.29	11/2/2021	4:27:26 PM	3193	77.6	-90.29	11/2/2021	4:38:36 PM
3127	77.2	-90.29	11/2/2021	4:27:36 PM	3194	77.8	-90.29	11/2/2021	4:38:46 PM
3128	77.2	-90.29	11/2/2021	4:27:46 PM	3195	78.2	-90.29	11/2/2021	4:38:56 PM
3129	77.5	-90.29	11/2/2021	4:27:56 PM	3196	78.1	-90.29	11/2/2021	4:39:06 PM
3130	77.6	-90.29	11/2/2021	4:28:06 PM	3197	77.9	-90.29	11/2/2021	4:39:16 PM
3131	77.6	-90.29	11/2/2021	4:28:16 PM	3198	77.8	-90.29	11/2/2021	4:39:26 PM
3132	77.6	-90.29	11/2/2021	4:28:26 PM	3199	77.8	-90.29	11/2/2021	4:39:36 PM
3133	77.6	-90.29	11/2/2021	4:28:36 PM	3200	77.9	-90.29	11/2/2021	4:39:46 PM
3134	77.8	-90.29	11/2/2021	4:28:46 PM	3201	77.9	-90.29	11/2/2021	4:39:56 PM
3135	77.6	-90.29	11/2/2021	4:28:56 PM	3202	77.8	-90.29	11/2/2021	4:40:06 PM
3136	77.5	-90.29	11/2/2021	4:29:06 PM	3203	77.8	-90.29	11/2/2021	4:40:16 PM
3137	77.6	-90.29	11/2/2021	4:29:16 PM	3204	77.6	-90.29	11/2/2021	4:40:26 PM
3138	77.9	-90.29	11/2/2021	4:29:26 PM	3205	77.5	-90.29	11/2/2021	4:40:36 PM
3139	77.8	-90.29	11/2/2021	4:29:36 PM	3206	77.5	-90.29	11/2/2021	4:40:46 PM
3140	77.6	-90.29	11/2/2021	4:29:46 PM	3207	77.5	-90.29	11/2/2021	4:40:56 PM
3141	77.5	-90.29	11/2/2021	4:29:56 PM	3208	77.5	-90.29	11/2/2021	4:41:06 PM
3142	77.4	-90.29	11/2/2021	4:30:06 PM	3209	77.4	-90.29	11/2/2021	4:41:16 PM
3143	77.6	-90.29	11/2/2021	4:30:16 PM	3210	77.6	-90.29	11/2/2021	4:41:26 PM
3144	77.6	-90.29	11/2/2021	4:30:26 PM	3211	77.5	-90.29	11/2/2021	4:41:36 PM
3145	77.5	-90.29	11/2/2021	4:30:36 PM	3212	77.5	-90.29	11/2/2021	4:41:46 PM
3146	77.9	-90.29	11/2/2021	4:30:46 PM	3213	77.5	-90.29	11/2/2021	4:41:56 PM
3147	77.8	-90.29	11/2/2021	4:30:56 PM	3214	77.4	-90.29	11/2/2021	4:42:06 PM
3148	77.6	-90.29	11/2/2021	4:31:06 PM	3215	77.2	-90.29	11/2/2021	4:42:16 PM
3149	77.5	-90.29	11/2/2021	4:31:16 PM	3216	77.2	-90.29	11/2/2021	4:42:26 PM
3150	77.5	-90.29	11/2/2021	4:31:26 PM	3217	77.2	-90.29	11/2/2021	4:42:36 PM

P&Z  
PZ22-12000001  
6/22/2022

Samp #	Pressure (PSI)	Temp (F)	Date	Time	Samp #	Pressure (PSI)	Temp (F)	Date	Time
3218	77.1	-90.29	11/2/2021	4:42:46 PM	3285	78.3	-90.29	11/2/2021	4:53:56 PM
3219	77.1	-90.29	11/2/2021	4:42:56 PM	3286	78.1	-90.29	11/2/2021	4:54:06 PM
3220	77.0	-90.29	11/2/2021	4:43:06 PM	3287	78.1	-90.29	11/2/2021	4:54:16 PM
3221	77.1	-90.29	11/2/2021	4:43:16 PM	3288	77.9	-90.29	11/2/2021	4:54:26 PM
3222	77.0	-90.29	11/2/2021	4:43:26 PM	3289	77.8	-90.29	11/2/2021	4:54:36 PM
3223	77.9	-90.29	11/2/2021	4:43:36 PM	3290	77.6	-90.29	11/2/2021	4:54:46 PM
3224	78.3	-90.29	11/2/2021	4:43:46 PM	3291	77.9	-90.29	11/2/2021	4:54:56 PM
3225	78.1	-90.29	11/2/2021	4:43:56 PM	3292	77.8	-90.29	11/2/2021	4:55:06 PM
3226	77.9	-90.29	11/2/2021	4:44:06 PM	3293	77.8	-90.29	11/2/2021	4:55:16 PM
3227	78.8	-90.29	11/2/2021	4:44:16 PM	3294	77.6	-90.29	11/2/2021	4:55:26 PM
3228	78.3	-90.29	11/2/2021	4:44:26 PM	3295	78.1	-90.29	11/2/2021	4:55:36 PM
3229	78.3	-90.29	11/2/2021	4:44:36 PM	3296	78.1	-90.29	11/2/2021	4:55:46 PM
3230	78.2	-90.29	11/2/2021	4:44:46 PM	3297	78.3	-90.29	11/2/2021	4:55:56 PM
3231	78.1	-90.29	11/2/2021	4:44:56 PM	3298	78.3	-90.29	11/2/2021	4:56:06 PM
3232	77.9	-90.29	11/2/2021	4:45:06 PM	3299	78.1	-90.29	11/2/2021	4:56:16 PM
3233	77.9	-90.29	11/2/2021	4:45:16 PM	3300	78.1	-90.29	11/2/2021	4:56:26 PM
3234	77.8	-90.29	11/2/2021	4:45:26 PM	3301	77.9	-90.29	11/2/2021	4:56:36 PM
3235	77.6	-90.29	11/2/2021	4:45:36 PM	3302	77.8	-90.29	11/2/2021	4:56:46 PM
3236	77.8	-90.29	11/2/2021	4:45:46 PM	3303	77.8	-90.29	11/2/2021	4:56:56 PM
3237	77.8	-90.29	11/2/2021	4:45:56 PM	3304	77.6	-90.29	11/2/2021	4:57:06 PM
3238	77.6	-90.29	11/2/2021	4:46:06 PM	3305	77.6	-90.29	11/2/2021	4:57:16 PM
3239	77.5	-90.29	11/2/2021	4:46:16 PM	3306	77.6	-90.29	11/2/2021	4:57:26 PM
3240	77.5	-90.29	11/2/2021	4:46:26 PM	3307	77.8	-90.29	11/2/2021	4:57:36 PM
3241	77.4	-90.29	11/2/2021	4:46:36 PM	3308	78.1	-90.29	11/2/2021	4:57:46 PM
3242	77.5	-90.29	11/2/2021	4:46:46 PM	3309	77.9	-90.29	11/2/2021	4:57:56 PM
3243	78.8	-90.29	11/2/2021	4:46:56 PM	3310	77.9	-90.29	11/2/2021	4:58:06 PM
3244	78.5	-90.29	11/2/2021	4:47:06 PM	3311	77.8	-90.29	11/2/2021	4:58:16 PM
3245	78.3	-90.29	11/2/2021	4:47:16 PM	3312	77.6	-90.29	11/2/2021	4:58:26 PM
3246	78.1	-90.29	11/2/2021	4:47:26 PM	3313	78.1	-90.29	11/2/2021	4:58:36 PM
3247	77.9	-90.29	11/2/2021	4:47:36 PM	3314	77.9	-90.29	11/2/2021	4:58:46 PM
3248	78.6	-90.29	11/2/2021	4:47:46 PM	3315	77.8	-90.29	11/2/2021	4:58:56 PM
3249	78.5	-90.29	11/2/2021	4:47:56 PM	3316	77.8	-90.29	11/2/2021	4:59:06 PM
3250	78.2	-90.29	11/2/2021	4:48:06 PM	3317	77.6	-90.29	11/2/2021	4:59:16 PM
3251	78.1	-90.29	11/2/2021	4:48:16 PM	3318	77.5	-90.29	11/2/2021	4:59:26 PM
3252	77.9	-90.29	11/2/2021	4:48:26 PM	3319	78.5	-90.29	11/2/2021	4:59:36 PM
3253	78.2	-90.29	11/2/2021	4:48:36 PM	3320	78.3	-90.29	11/2/2021	4:59:46 PM
3254	78.1	-90.29	11/2/2021	4:48:46 PM	3321	78.2	-90.29	11/2/2021	4:59:56 PM
3255	77.9	-90.29	11/2/2021	4:48:56 PM	3322	78.1	-90.29	11/2/2021	5:00:06 PM
3256	77.8	-90.29	11/2/2021	4:49:06 PM	3323	77.9	-90.29	11/2/2021	5:00:16 PM
3257	78.5	-90.29	11/2/2021	4:49:16 PM	3324	77.8	-90.29	11/2/2021	5:00:26 PM
3258	78.2	-90.29	11/2/2021	4:49:26 PM	3325	77.8	-90.29	11/2/2021	5:00:36 PM
3259	78.2	-90.29	11/2/2021	4:49:36 PM	3326	77.6	-90.29	11/2/2021	5:00:46 PM
3260	77.9	-90.29	11/2/2021	4:49:46 PM	3327	77.6	-90.29	11/2/2021	5:00:56 PM
3261	78.8	-90.29	11/2/2021	4:49:56 PM	3328	77.5	-90.29	11/2/2021	5:01:06 PM
3262	78.5	-90.29	11/2/2021	4:50:06 PM	3329	77.8	-90.29	11/2/2021	5:01:16 PM
3263	78.3	-90.29	11/2/2021	4:50:16 PM	3330	77.6	-90.29	11/2/2021	5:01:26 PM
3264	78.2	-90.29	11/2/2021	4:50:26 PM	3331	77.6	-90.29	11/2/2021	5:01:36 PM
3265	77.9	-90.29	11/2/2021	4:50:36 PM	3332	77.6	-90.29	11/2/2021	5:01:46 PM
3266	77.9	-90.29	11/2/2021	4:50:46 PM	3333	78.2	-90.29	11/2/2021	5:01:56 PM
3267	77.8	-90.29	11/2/2021	4:50:56 PM	3334	77.9	-90.29	11/2/2021	5:02:06 PM
3268	78.5	-90.29	11/2/2021	4:51:06 PM	3335	77.9	-90.29	11/2/2021	5:02:16 PM
3269	78.5	-90.29	11/2/2021	4:51:16 PM	3336	77.8	-90.29	11/2/2021	5:02:26 PM
3270	78.2	-90.29	11/2/2021	4:51:26 PM	3337	77.6	-90.29	11/2/2021	5:02:36 PM
3271	78.1	-90.29	11/2/2021	4:51:36 PM	3338	77.6	-90.29	11/2/2021	5:02:46 PM
3272	78.6	-90.29	11/2/2021	4:51:46 PM	3339	77.5	-90.29	11/2/2021	5:02:56 PM
3273	78.5	-90.29	11/2/2021	4:51:56 PM	3340	77.5	-90.29	11/2/2021	5:03:06 PM
3274	78.2	-90.29	11/2/2021	4:52:06 PM	3341	77.4	-90.29	11/2/2021	5:03:16 PM
3275	78.2	-90.29	11/2/2021	4:52:16 PM	3342	77.5	-90.29	11/2/2021	5:03:26 PM
3276	78.1	-90.29	11/2/2021	4:52:26 PM	3343	77.4	-90.29	11/2/2021	5:03:36 PM
3277	77.9	-90.29	11/2/2021	4:52:36 PM	3344	77.4	-90.29	11/2/2021	5:03:46 PM
3278	77.8	-90.29	11/2/2021	4:52:46 PM	3345	78.2	-90.29	11/2/2021	5:03:56 PM
3279	77.6	-90.29	11/2/2021	4:52:56 PM	3346	78.1	-90.29	11/2/2021	5:04:06 PM
3280	77.6	-90.29	11/2/2021	4:53:06 PM	3347	77.9	-90.29	11/2/2021	5:04:16 PM
3281	77.5	-90.29	11/2/2021	4:53:16 PM	3348	77.8	-90.29	11/2/2021	5:04:26 PM
3282	77.5	-90.29	11/2/2021	4:53:26 PM	3349	77.8	-90.29	11/2/2021	5:04:36 PM
3283	77.5	-90.29	11/2/2021	4:53:36 PM	3350	77.8	-90.29	11/2/2021	5:04:46 PM
3284	77.5	-90.29	11/2/2021	4:53:46 PM	3351	77.9	-90.29	11/2/2021	5:04:56 PM

P&Z  
PZ22-12000001  
6/22/2022

Samp #	Pressure (PSI)	Temp (F)	Date	Time	Samp #	Pressure (PSI)	Temp (F)	Date	Time
3352	77.8	-90.29	11/2/2021	5:05:06 PM	3419	77.9	-90.29	11/2/2021	5:16:16 PM
3353	77.6	-90.29	11/2/2021	5:05:16 PM	3420	77.8	-90.29	11/2/2021	5:16:26 PM
3354	77.6	-90.29	11/2/2021	5:05:26 PM	3421	77.9	-90.29	11/2/2021	5:16:36 PM
3355	77.5	-90.29	11/2/2021	5:05:36 PM	3422	77.9	-90.29	11/2/2021	5:16:46 PM
3356	77.5	-90.29	11/2/2021	5:05:46 PM	3423	77.8	-90.29	11/2/2021	5:16:56 PM
3357	77.4	-90.29	11/2/2021	5:05:56 PM	3424	77.6	-90.29	11/2/2021	5:17:06 PM
3358	77.4	-90.29	11/2/2021	5:06:06 PM	3425	77.6	-90.29	11/2/2021	5:17:16 PM
3359	77.4	-90.29	11/2/2021	5:06:16 PM	3426	77.5	-90.29	11/2/2021	5:17:26 PM
3360	77.2	-90.29	11/2/2021	5:06:26 PM	3427	77.5	-90.29	11/2/2021	5:17:36 PM
3361	77.9	-90.29	11/2/2021	5:06:36 PM	3428	77.4	-90.29	11/2/2021	5:17:46 PM
3362	77.8	-90.29	11/2/2021	5:06:46 PM	3429	77.4	-90.29	11/2/2021	5:17:56 PM
3363	77.6	-90.29	11/2/2021	5:06:56 PM	3430	77.6	-90.29	11/2/2021	5:18:06 PM
3364	77.6	-90.29	11/2/2021	5:07:06 PM	3431	77.6	-90.29	11/2/2021	5:18:16 PM
3365	77.9	-90.29	11/2/2021	5:07:16 PM	3432	77.5	-90.29	11/2/2021	5:18:26 PM
3366	77.8	-90.29	11/2/2021	5:07:26 PM	3433	77.5	-90.29	11/2/2021	5:18:36 PM
3367	77.8	-90.29	11/2/2021	5:07:36 PM	3434	77.4	-90.29	11/2/2021	5:18:46 PM
3368	77.6	-90.29	11/2/2021	5:07:46 PM	3435	77.2	-90.29	11/2/2021	5:18:56 PM
3369	77.8	-90.29	11/2/2021	5:07:56 PM	3436	77.8	-90.29	11/2/2021	5:19:06 PM
3370	77.6	-90.29	11/2/2021	5:08:06 PM	3437	77.5	-90.29	11/2/2021	5:19:16 PM
3371	77.6	-90.29	11/2/2021	5:08:16 PM	3438	77.6	-90.29	11/2/2021	5:19:26 PM
3372	78.2	-90.29	11/2/2021	5:08:26 PM	3439	77.8	-90.29	11/2/2021	5:19:36 PM
3373	77.9	-90.29	11/2/2021	5:08:36 PM	3440	77.8	-90.29	11/2/2021	5:19:46 PM
3374	78.1	-90.29	11/2/2021	5:08:46 PM	3441	77.6	-90.29	11/2/2021	5:19:56 PM
3375	77.9	-90.29	11/2/2021	5:08:56 PM	3442	77.6	-90.29	11/2/2021	5:20:06 PM
3376	77.9	-90.29	11/2/2021	5:09:06 PM	3443	77.8	-90.29	11/2/2021	5:20:16 PM
3377	77.8	-90.29	11/2/2021	5:09:16 PM	3444	77.8	-90.29	11/2/2021	5:20:26 PM
3378	77.8	-90.29	11/2/2021	5:09:26 PM	3445	77.6	-90.29	11/2/2021	5:20:36 PM
3379	77.9	-90.29	11/2/2021	5:09:36 PM	3446	77.6	-90.29	11/2/2021	5:20:46 PM
3380	77.8	-90.29	11/2/2021	5:09:46 PM	3447	77.5	-90.29	11/2/2021	5:20:56 PM
3381	77.9	-90.29	11/2/2021	5:09:56 PM	3448	78.6	-90.29	11/2/2021	5:21:06 PM
3382	77.8	-90.29	11/2/2021	5:10:06 PM	3449	78.5	-90.29	11/2/2021	5:21:16 PM
3383	77.8	-90.29	11/2/2021	5:10:16 PM	3450	78.3	-90.29	11/2/2021	5:21:26 PM
3384	77.6	-90.29	11/2/2021	5:10:26 PM	3451	78.2	-90.29	11/2/2021	5:21:36 PM
3385	77.8	-90.29	11/2/2021	5:10:36 PM	3452	78.1	-90.29	11/2/2021	5:21:46 PM
3386	78.2	-90.29	11/2/2021	5:10:46 PM	3453	78.1	-90.29	11/2/2021	5:21:56 PM
3387	78.1	-90.29	11/2/2021	5:10:56 PM	3454	78.1	-90.29	11/2/2021	5:22:06 PM
3388	77.9	-90.29	11/2/2021	5:11:06 PM	3455	77.9	-90.29	11/2/2021	5:22:16 PM
3389	77.8	-90.29	11/2/2021	5:11:16 PM	3456	78.6	-90.29	11/2/2021	5:22:26 PM
3390	77.8	-90.29	11/2/2021	5:11:26 PM	3457	78.3	-90.29	11/2/2021	5:22:36 PM
3391	77.6	-90.29	11/2/2021	5:11:36 PM	3458	78.2	-90.29	11/2/2021	5:22:46 PM
3392	77.6	-90.29	11/2/2021	5:11:46 PM	3459	78.2	-90.29	11/2/2021	5:22:56 PM
3393	77.5	-90.29	11/2/2021	5:11:56 PM	3460	78.1	-90.29	11/2/2021	5:23:06 PM
3394	77.8	-90.29	11/2/2021	5:12:06 PM	3461	77.9	-90.29	11/2/2021	5:23:16 PM
3395	77.6	-90.29	11/2/2021	5:12:16 PM	3462	77.9	-90.29	11/2/2021	5:23:26 PM
3396	77.6	-90.29	11/2/2021	5:12:26 PM	3463	77.8	-90.29	11/2/2021	5:23:36 PM
3397	77.5	-90.29	11/2/2021	5:12:36 PM	3464	77.6	-90.29	11/2/2021	5:23:46 PM
3398	77.6	-90.29	11/2/2021	5:12:46 PM	3465	77.6	-90.29	11/2/2021	5:23:56 PM
3399	77.5	-90.29	11/2/2021	5:12:56 PM	3466	77.5	-90.29	11/2/2021	5:24:06 PM
3400	77.5	-90.29	11/2/2021	5:13:06 PM	3467	77.5	-90.29	11/2/2021	5:24:16 PM
3401	77.4	-90.29	11/2/2021	5:13:16 PM	3468	77.4	-90.29	11/2/2021	5:24:26 PM
3402	77.8	-90.29	11/2/2021	5:13:26 PM	3469	77.6	-90.29	11/2/2021	5:24:36 PM
3403	77.8	-90.29	11/2/2021	5:13:36 PM	3470	77.5	-90.29	11/2/2021	5:24:46 PM
3404	78.3	-90.29	11/2/2021	5:13:46 PM	3471	77.5	-90.29	11/2/2021	5:24:56 PM
3405	78.1	-90.29	11/2/2021	5:13:56 PM	3472	77.4	-90.29	11/2/2021	5:25:06 PM
3406	78.3	-90.29	11/2/2021	5:14:06 PM	3473	77.2	-90.29	11/2/2021	5:25:16 PM
3407	78.2	-90.29	11/2/2021	5:14:16 PM	3474	78.2	-90.29	11/2/2021	5:25:26 PM
3408	78.1	-90.29	11/2/2021	5:14:26 PM	3475	78.1	-90.29	11/2/2021	5:25:36 PM
3409	77.9	-90.29	11/2/2021	5:14:36 PM	3476	77.9	-90.29	11/2/2021	5:25:46 PM
3410	77.9	-90.29	11/2/2021	5:14:46 PM	3477	77.9	-90.29	11/2/2021	5:25:56 PM
3411	77.9	-90.29	11/2/2021	5:14:56 PM	3478	77.9	-90.29	11/2/2021	5:26:06 PM
3412	77.9	-90.29	11/2/2021	5:15:06 PM	3479	77.8	-90.29	11/2/2021	5:26:16 PM
3413	77.9	-90.29	11/2/2021	5:15:16 PM	3480	77.6	-90.29	11/2/2021	5:26:26 PM
3414	78.1	-90.29	11/2/2021	5:15:26 PM	3481	77.6	-90.29	11/2/2021	5:26:36 PM
3415	78.3	-90.29	11/2/2021	5:15:36 PM	3482	77.6	-90.29	11/2/2021	5:26:46 PM
3416	78.2	-90.29	11/2/2021	5:15:46 PM	3483	77.5	-90.29	11/2/2021	5:26:56 PM
3417	78	-90.29	11/2/2021	5:15:56 PM	3484	77.5	-90.29	11/2/2021	5:27:06 PM
3418	77.8	-90.29	11/2/2021	5:16:06 PM	3485	77.8	-90.29	11/2/2021	5:27:16 PM

P&Z  
PZ22-12000001  
6/22/2022



Samp #	Pressure (PSI)	Temp (F)	Date	Time	Samp #	Pressure (PSI)	Temp (F)	Date	Time
3486	77.6	-90.29	11/2/2021	5:27:26 PM	3553	78.5	-90.29	11/2/2021	5:38:36 PM
3487	78.6	-90.29	11/2/2021	5:27:36 PM	3554	78.3	-90.29	11/2/2021	5:38:46 PM
3488	78.5	-90.29	11/2/2021	5:27:46 PM	3555	78.2	-90.29	11/2/2021	5:38:56 PM
3489	78.3	-90.29	11/2/2021	5:27:56 PM	3556	78.1	-90.29	11/2/2021	5:39:06 PM
3490	78.2	-90.29	11/2/2021	5:28:06 PM	3557	78.1	-90.29	11/2/2021	5:39:16 PM
3491	78.1	-90.29	11/2/2021	5:28:16 PM	3558	77.9	-90.29	11/2/2021	5:39:26 PM
3492	77.9	-90.29	11/2/2021	5:28:26 PM	3559	77.8	-90.29	11/2/2021	5:39:36 PM
3493	77.9	-90.29	11/2/2021	5:28:36 PM	3560	77.8	-90.29	11/2/2021	5:39:46 PM
3494	77.8	-90.29	11/2/2021	5:28:46 PM	3561	77.6	-90.29	11/2/2021	5:39:56 PM
3495	78.1	-90.29	11/2/2021	5:28:56 PM	3562	77.6	-90.29	11/2/2021	5:40:06 PM
3496	78.2	-90.29	11/2/2021	5:29:06 PM	3563	77.5	-90.29	11/2/2021	5:40:16 PM
3497	78.1	-90.29	11/2/2021	5:29:16 PM	3564	77.5	-90.29	11/2/2021	5:40:26 PM
3498	78.2	-90.29	11/2/2021	5:29:26 PM	3565	77.4	-90.29	11/2/2021	5:40:36 PM
3499	78.1	-90.29	11/2/2021	5:29:36 PM	3566	77.4	-90.29	11/2/2021	5:40:46 PM
3500	78.2	-90.29	11/2/2021	5:29:46 PM	3567	77.6	-90.29	11/2/2021	5:40:56 PM
3501	78.1	-90.29	11/2/2021	5:29:56 PM	3568	77.5	-90.29	11/2/2021	5:41:06 PM
3502	77.9	-90.29	11/2/2021	5:30:06 PM	3569	77.5	-90.29	11/2/2021	5:41:16 PM
3503	77.9	-90.29	11/2/2021	5:30:16 PM	3570	77.5	-90.29	11/2/2021	5:41:26 PM
3504	77.9	-90.29	11/2/2021	5:30:26 PM	3571	77.6	-90.29	11/2/2021	5:41:36 PM
3505	77.9	-90.29	11/2/2021	5:30:36 PM	3572	77.6	-90.29	11/2/2021	5:41:46 PM
3506	77.8	-90.29	11/2/2021	5:30:46 PM	3573	77.8	-90.29	11/2/2021	5:41:56 PM
3507	77.6	-90.29	11/2/2021	5:30:56 PM	3574	77.6	-90.29	11/2/2021	5:42:06 PM
3508	77.6	-90.29	11/2/2021	5:31:06 PM	3575	77.5	-90.29	11/2/2021	5:42:16 PM
3509	77.5	-90.29	11/2/2021	5:31:16 PM	3576	77.5	-90.29	11/2/2021	5:42:26 PM
3510	77.8	-90.29	11/2/2021	5:31:26 PM	3577	77.5	-90.29	11/2/2021	5:42:36 PM
3511	77.6	-90.29	11/2/2021	5:31:36 PM	3578	77.4	-90.29	11/2/2021	5:42:46 PM
3512	77.6	-90.29	11/2/2021	5:31:46 PM	3579	78.1	-90.29	11/2/2021	5:42:56 PM
3513	77.5	-90.29	11/2/2021	5:31:56 PM	3580	77.9	-90.29	11/2/2021	5:43:06 PM
3514	77.5	-90.29	11/2/2021	5:32:06 PM	3581	77.9	-90.29	11/2/2021	5:43:16 PM
3515	77.5	-90.29	11/2/2021	5:32:16 PM	3582	77.8	-90.29	11/2/2021	5:43:26 PM
3516	77.4	-90.29	11/2/2021	5:32:26 PM	3583	77.8	-90.29	11/2/2021	5:43:36 PM
3517	77.4	-90.29	11/2/2021	5:32:36 PM	3584	77.6	-90.29	11/2/2021	5:43:46 PM
3518	77.6	-90.29	11/2/2021	5:32:46 PM	3585	78.1	-90.29	11/2/2021	5:43:56 PM
3519	77.5	-90.29	11/2/2021	5:32:56 PM	3586	78.1	-90.29	11/2/2021	5:44:06 PM
3520	77.5	-90.29	11/2/2021	5:33:06 PM	3587	77.9	-90.29	11/2/2021	5:44:16 PM
3521	77.5	-90.29	11/2/2021	5:33:16 PM	3588	77.8	-90.29	11/2/2021	5:44:26 PM
3522	78.1	-90.29	11/2/2021	5:33:26 PM	3589	77.8	-90.29	11/2/2021	5:44:36 PM
3523	78.3	-90.29	11/2/2021	5:33:36 PM	3590	77.6	-90.29	11/2/2021	5:44:46 PM
3524	78.2	-90.29	11/2/2021	5:33:46 PM	3591	77.6	-90.29	11/2/2021	5:44:56 PM
3525	78.1	-90.29	11/2/2021	5:33:56 PM	3592	77.5	-90.29	11/2/2021	5:45:06 PM
3526	77.9	-90.29	11/2/2021	5:34:06 PM	3593	77.5	-90.29	11/2/2021	5:45:16 PM
3527	77.9	-90.29	11/2/2021	5:34:16 PM	3594	77.8	-90.29	11/2/2021	5:45:26 PM
3528	77.8	-90.29	11/2/2021	5:34:26 PM	3595	77.8	-90.29	11/2/2021	5:45:36 PM
3529	78.5	-90.29	11/2/2021	5:34:36 PM	3596	77.8	-90.29	11/2/2021	5:45:46 PM
3530	78.3	-90.29	11/2/2021	5:34:46 PM	3597	78.1	-90.29	11/2/2021	5:45:56 PM
3531	78.2	-90.29	11/2/2021	5:34:56 PM	3598	77.9	-90.29	11/2/2021	5:46:06 PM
3532	78.1	-90.29	11/2/2021	5:35:06 PM	3599	77.9	-90.29	11/2/2021	5:46:16 PM
3533	78.1	-90.29	11/2/2021	5:35:16 PM	3600	77.8	-90.29	11/2/2021	5:46:26 PM
3534	77.9	-90.29	11/2/2021	5:35:26 PM	3601	77.8	-90.29	11/2/2021	5:46:36 PM
3535	77.8	-90.29	11/2/2021	5:35:36 PM	3602	77.6	-90.29	11/2/2021	5:46:46 PM
3536	77.8	-90.29	11/2/2021	5:35:46 PM	3603	77.6	-90.29	11/2/2021	5:46:56 PM
3537	77.6	-90.29	11/2/2021	5:35:56 PM	3604	77.6	-90.29	11/2/2021	5:47:06 PM
3538	77.6	-90.29	11/2/2021	5:36:06 PM	3605	77.9	-90.29	11/2/2021	5:47:16 PM
3539	77.6	-90.29	11/2/2021	5:36:16 PM	3606	77.9	-90.29	11/2/2021	5:47:26 PM
3540	77.6	-90.29	11/2/2021	5:36:26 PM	3607	77.8	-90.29	11/2/2021	5:47:36 PM
3541	77.5	-90.29	11/2/2021	5:36:36 PM	3608	77.8	-90.29	11/2/2021	5:47:46 PM
3542	77.5	-90.29	11/2/2021	5:36:46 PM	3609	77.6	-90.29	11/2/2021	5:47:56 PM
3543	77.4	-90.29	11/2/2021	5:36:56 PM	3610	77.6	-90.29	11/2/2021	5:48:06 PM
3544	77.4	-90.29	11/2/2021	5:37:06 PM	3611	77.8	-90.29	11/2/2021	5:48:16 PM
3545	77.2	-90.29	11/2/2021	5:37:16 PM	3612	77.6	-90.29	11/2/2021	5:48:26 PM
3546	77.6	-90.29	11/2/2021	5:37:26 PM	3613	78.1	-90.29	11/2/2021	5:48:36 PM
3547	78.6	-90.29	11/2/2021	5:37:36 PM	3614	78.1	-90.29	11/2/2021	5:48:46 PM
3548	78.3	-90.29	11/2/2021	5:37:46 PM	3615	77.9	-90.29	11/2/2021	5:48:56 PM
3549	78.2	-90.29	11/2/2021	5:37:56 PM	3616	77.8	-90.29	11/2/2021	5:49:06 PM
3550	78.2	-90.29	11/2/2021	5:38:06 PM	3617	77.8	-90.29	11/2/2021	5:49:16 PM
3551	78.1	-90.29	11/2/2021	5:38:16 PM	3618	77.8	-90.29	11/2/2021	5:49:26 PM
3552	77.6	-90.29	11/2/2021	5:38:26 PM	3619	77.6	-90.29	11/2/2021	5:49:36 PM

P&Z

PZ22-12000001  
6/22/2022

Samp #	Pressure (PSI)	Temp (F)	Date	Time	Samp #	Pressure (PSI)	Temp (F)	Date	Time
3620	77.6	-90.29	11/2/2021	5:49:46 PM	3687	77.9	-90.29	11/2/2021	6:00:56 PM
3621	77.5	-90.29	11/2/2021	5:49:56 PM	3688	77.8	-90.29	11/2/2021	6:01:06 PM
3622	77.4	-90.29	11/2/2021	5:50:06 PM	3689	77.8	-90.29	11/2/2021	6:01:16 PM
3623	77.4	-90.29	11/2/2021	5:50:16 PM	3690	77.9	-90.29	11/2/2021	6:01:26 PM
3624	77.4	-90.29	11/2/2021	5:50:26 PM	3691	77.9	-90.29	11/2/2021	6:01:36 PM
3625	77.4	-90.29	11/2/2021	5:50:36 PM	3692	78.2	-90.29	11/2/2021	6:01:46 PM
3626	77.5	-90.29	11/2/2021	5:50:46 PM	3693	78.1	-90.29	11/2/2021	6:01:56 PM
3627	77.5	-90.29	11/2/2021	5:50:56 PM	3694	77.9	-90.29	11/2/2021	6:02:06 PM
3628	77.4	-90.29	11/2/2021	5:51:06 PM	3695	77.8	-90.29	11/2/2021	6:02:16 PM
3629	77.4	-90.29	11/2/2021	5:51:16 PM	3696	77.8	-90.29	11/2/2021	6:02:26 PM
3630	77.2	-90.29	11/2/2021	5:51:26 PM	3697	77.8	-90.29	11/2/2021	6:02:36 PM
3631	77.2	-90.29	11/2/2021	5:51:36 PM	3698	77.6	-90.29	11/2/2021	6:02:46 PM
3632	77.4	-90.29	11/2/2021	5:51:46 PM	3699	77.9	-90.29	11/2/2021	6:02:56 PM
3633	77.4	-90.29	11/2/2021	5:51:56 PM	3700	77.8	-90.29	11/2/2021	6:03:06 PM
3634	77.4	-90.29	11/2/2021	5:52:06 PM	3701	77.8	-90.29	11/2/2021	6:03:16 PM
3635	77.5	-90.29	11/2/2021	5:52:16 PM	3702	77.6	-90.29	11/2/2021	6:03:26 PM
3636	77.5	-90.29	11/2/2021	5:52:26 PM	3703	77.6	-90.29	11/2/2021	6:03:36 PM
3637	77.4	-90.29	11/2/2021	5:52:36 PM	3704	77.5	-90.29	11/2/2021	6:03:46 PM
3638	77.4	-90.29	11/2/2021	5:52:46 PM	3705	77.5	-90.29	11/2/2021	6:03:56 PM
3639	77.2	-90.29	11/2/2021	5:52:56 PM	3706	77.5	-90.29	11/2/2021	6:04:06 PM
3640	77.8	-90.29	11/2/2021	5:53:06 PM	3707	77.4	-90.29	11/2/2021	6:04:16 PM
3641	78.3	-90.29	11/2/2021	5:53:16 PM	3708	77.4	-90.29	11/2/2021	6:04:26 PM
3642	78.3	-90.29	11/2/2021	5:53:26 PM	3709	77.2	-90.29	11/2/2021	6:04:36 PM
3643	78.2	-90.29	11/2/2021	5:53:36 PM	3710	77.4	-90.29	11/2/2021	6:04:46 PM
3644	78.2	-90.29	11/2/2021	5:53:46 PM	3711	78.1	-90.29	11/2/2021	6:04:56 PM
3645	77.9	-90.29	11/2/2021	5:53:56 PM	3712	77.9	-90.29	11/2/2021	6:05:06 PM
3646	77.9	-90.29	11/2/2021	5:54:06 PM	3713	77.9	-90.29	11/2/2021	6:05:16 PM
3647	77.8	-90.29	11/2/2021	5:54:16 PM	3714	77.8	-90.29	11/2/2021	6:05:26 PM
3648	77.8	-90.29	11/2/2021	5:54:26 PM	3715	77.6	-90.29	11/2/2021	6:05:36 PM
3649	77.8	-90.29	11/2/2021	5:54:36 PM	3716	77.9	-90.29	11/2/2021	6:05:46 PM
3650	77.8	-90.29	11/2/2021	5:54:46 PM	3717	77.8	-90.29	11/2/2021	6:05:56 PM
3651	77.6	-90.29	11/2/2021	5:54:56 PM	3718	77.8	-90.29	11/2/2021	6:06:06 PM
3652	77.6	-90.29	11/2/2021	5:55:06 PM	3719	77.8	-90.29	11/2/2021	6:06:16 PM
3653	78.1	-90.29	11/2/2021	5:55:16 PM	3720	77.8	-90.29	11/2/2021	6:06:26 PM
3654	77.9	-90.29	11/2/2021	5:55:26 PM	3721	77.6	-90.29	11/2/2021	6:06:36 PM
3655	77.9	-90.29	11/2/2021	5:55:36 PM	3722	77.6	-90.29	11/2/2021	6:06:46 PM
3656	78.6	-90.29	11/2/2021	5:55:46 PM	3723	77.5	-90.29	11/2/2021	6:06:56 PM
3657	78.3	-90.29	11/2/2021	5:55:56 PM	3724	77.5	-90.29	11/2/2021	6:07:06 PM
3658	78.3	-90.29	11/2/2021	5:56:06 PM	3725	77.5	-90.29	11/2/2021	6:07:16 PM
3659	78.2	-90.29	11/2/2021	5:56:16 PM	3726	77.6	-90.29	11/2/2021	6:07:26 PM
3660	78.1	-90.29	11/2/2021	5:56:26 PM	3727	77.6	-90.29	11/2/2021	6:07:36 PM
3661	78.3	-90.29	11/2/2021	5:56:36 PM	3728	77.6	-90.29	11/2/2021	6:07:46 PM
3662	78.1	-90.29	11/2/2021	5:56:46 PM	3729	77.5	-90.29	11/2/2021	6:07:56 PM
3663	78.3	-90.29	11/2/2021	5:56:56 PM	3730	77.5	-90.29	11/2/2021	6:08:06 PM
3664	78.2	-90.29	11/2/2021	5:57:06 PM	3731	77.5	-90.29	11/2/2021	6:08:16 PM
3665	78.3	-90.29	11/2/2021	5:57:16 PM	3732	77.6	-90.29	11/2/2021	6:08:26 PM
3666	78.2	-90.29	11/2/2021	5:57:26 PM	3733	77.6	-90.29	11/2/2021	6:08:36 PM
3667	78.1	-90.29	11/2/2021	5:57:36 PM	3734	77.5	-90.29	11/2/2021	6:08:46 PM
3668	77.9	-90.29	11/2/2021	5:57:46 PM	3735	77.5	-90.29	11/2/2021	6:08:56 PM
3669	77.9	-90.29	11/2/2021	5:57:56 PM	3736	77.4	-90.29	11/2/2021	6:09:06 PM
3670	77.8	-90.29	11/2/2021	5:58:06 PM	3737	77.4	-90.29	11/2/2021	6:09:16 PM
3671	77.8	-90.29	11/2/2021	5:58:16 PM	3738	77.5	-90.29	11/2/2021	6:09:26 PM
3672	77.6	-90.29	11/2/2021	5:58:26 PM	3739	77.5	-90.29	11/2/2021	6:09:36 PM
3673	77.8	-90.29	11/2/2021	5:58:36 PM	3740	77.4	-90.29	11/2/2021	6:09:46 PM
3674	77.6	-90.29	11/2/2021	5:58:46 PM	3741	77.9	-90.29	11/2/2021	6:09:56 PM
3675	77.9	-90.29	11/2/2021	5:58:56 PM	3742	77.9	-90.29	11/2/2021	6:10:06 PM
3676	77.8	-90.29	11/2/2021	5:59:06 PM	3743	77.8	-90.29	11/2/2021	6:10:16 PM
3677	78.2	-90.29	11/2/2021	5:59:16 PM	3744	77.8	-90.29	11/2/2021	6:10:26 PM
3678	78.1	-90.29	11/2/2021	5:59:26 PM	3745	77.6	-90.29	11/2/2021	6:10:36 PM
3679	77.9	-90.29	11/2/2021	5:59:36 PM	3746	77.6	-90.29	11/2/2021	6:10:46 PM
3680	77.9	-90.29	11/2/2021	5:59:46 PM	3747	77.5	-90.29	11/2/2021	6:10:56 PM
3681	78.3	-90.29	11/2/2021	5:59:56 PM	3748	77.5	-90.29	11/2/2021	6:11:06 PM
3682	78.2	-90.29	11/2/2021	6:00:06 PM	3749	77.4	-90.29	11/2/2021	6:11:16 PM
3683	78.2	-90.29	11/2/2021	6:00:16 PM	3750	77.4	-90.29	11/2/2021	6:11:26 PM
3684	78.1	-90.29	11/2/2021	6:00:26 PM	3751	77.4	-90.29	11/2/2021	6:11:36 PM
3685	77.9	-90.29	11/2/2021	6:00:36 PM	3752	77.8	-90.29	11/2/2021	6:11:46 PM
3686	77.9	-90.29	11/2/2021	6:00:46 PM	3753	77.6	-90.29	11/2/2021	6:11:56 PM

P&Z

PZ22-12000001  
6/22/2022

Samp #	Pressure (PSI)	Temp (F)	Date	Time	Samp #	Pressure (PSI)	Temp (F)	Date	Time
3754	77.6	-90.29	11/2/2021	6:12:06 PM	3821	77.9	-90.29	11/2/2021	6:23:16 PM
3755	77.5	-90.29	11/2/2021	6:12:16 PM	3822	77.8	-90.29	11/2/2021	6:23:26 PM
3756	77.5	-90.29	11/2/2021	6:12:26 PM	3823	77.8	-90.29	11/2/2021	6:23:36 PM
3757	77.4	-90.29	11/2/2021	6:12:36 PM	3824	77.8	-90.29	11/2/2021	6:23:46 PM
3758	77.4	-90.29	11/2/2021	6:12:46 PM	3825	77.6	-90.29	11/2/2021	6:23:56 PM
3759	77.4	-90.29	11/2/2021	6:12:56 PM	3826	77.6	-90.29	11/2/2021	6:24:06 PM
3760	77.4	-90.29	11/2/2021	6:13:06 PM	3827	77.6	-90.29	11/2/2021	6:24:16 PM
3761	77.2	-90.29	11/2/2021	6:13:16 PM	3828	77.5	-90.29	11/2/2021	6:24:26 PM
3762	77.2	-90.29	11/2/2021	6:13:26 PM	3829	77.5	-90.29	11/2/2021	6:24:36 PM
3763	77.1	-90.29	11/2/2021	6:13:36 PM	3830	77.5	-90.29	11/2/2021	6:24:46 PM
3764	77.2	-90.29	11/2/2021	6:13:46 PM	3831	77.8	-90.29	11/2/2021	6:24:56 PM
3765	77.2	-90.29	11/2/2021	6:13:56 PM	3832	77.8	-90.29	11/2/2021	6:25:06 PM
3766	77.2	-90.29	11/2/2021	6:14:06 PM	3833	77.6	-90.29	11/2/2021	6:25:16 PM
3767	77.2	-90.29	11/2/2021	6:14:16 PM	3834	77.6	-90.29	11/2/2021	6:25:26 PM
3768	77.9	-90.29	11/2/2021	6:14:26 PM	3835	77.5	-90.29	11/2/2021	6:25:36 PM
3769	77.8	-90.29	11/2/2021	6:14:36 PM	3836	77.6	-90.29	11/2/2021	6:25:46 PM
3770	77.8	-90.29	11/2/2021	6:14:46 PM	3837	77.5	-90.29	11/2/2021	6:25:56 PM
3771	77.8	-90.29	11/2/2021	6:14:56 PM	3838	77.5	-90.29	11/2/2021	6:26:06 PM
3772	77.6	-90.29	11/2/2021	6:15:06 PM	3839	77.5	-90.29	11/2/2021	6:26:16 PM
3773	77.5	-90.29	11/2/2021	6:15:16 PM	3840	77.5	-90.29	11/2/2021	6:26:26 PM
3774	77.5	-90.29	11/2/2021	6:15:26 PM	3841	77.5	-90.29	11/2/2021	6:26:36 PM
3775	77.5	-90.29	11/2/2021	6:15:36 PM	3842	77.4	-90.29	11/2/2021	6:26:46 PM
3776	77.4	-90.29	11/2/2021	6:15:46 PM	3843	77.4	-90.29	11/2/2021	6:26:56 PM
3777	77.4	-90.29	11/2/2021	6:15:56 PM	3844	77.2	-90.29	11/2/2021	6:27:06 PM
3778	77.4	-90.29	11/2/2021	6:16:06 PM	3845	77.2	-90.29	11/2/2021	6:27:16 PM
3779	77.2	-90.29	11/2/2021	6:16:16 PM	3846	77.4	-90.29	11/2/2021	6:27:26 PM
3780	77.2	-90.29	11/2/2021	6:16:26 PM	3847	77.4	-90.29	11/2/2021	6:27:36 PM
3781	77.2	-90.29	11/2/2021	6:16:36 PM	3848	77.4	-90.29	11/2/2021	6:27:46 PM
3782	77.1	-90.29	11/2/2021	6:16:46 PM	3849	78.1	-90.29	11/2/2021	6:27:56 PM
3783	78.3	-90.29	11/2/2021	6:16:56 PM	3850	77.9	-90.29	11/2/2021	6:28:06 PM
3784	78.3	-90.29	11/2/2021	6:17:06 PM	3851	77.8	-90.29	11/2/2021	6:28:16 PM
3785	78.1	-90.29	11/2/2021	6:17:16 PM	3852	77.8	-90.29	11/2/2021	6:28:26 PM
3786	78.1	-90.29	11/2/2021	6:17:26 PM	3853	77.6	-90.29	11/2/2021	6:28:36 PM
3787	77.9	-90.29	11/2/2021	6:17:36 PM	3854	77.8	-90.29	11/2/2021	6:28:46 PM
3788	77.9	-90.29	11/2/2021	6:17:46 PM	3855	77.8	-90.29	11/2/2021	6:28:56 PM
3789	77.9	-90.29	11/2/2021	6:17:56 PM	3856	77.6	-90.29	11/2/2021	6:29:06 PM
3790	77.8	-90.29	11/2/2021	6:18:06 PM	3857	77.6	-90.29	11/2/2021	6:29:16 PM
3791	78.2	-90.29	11/2/2021	6:18:16 PM	3858	77.5	-90.29	11/2/2021	6:29:26 PM
3792	78.2	-90.29	11/2/2021	6:18:26 PM	3859	77.6	-90.29	11/2/2021	6:29:36 PM
3793	78.1	-90.29	11/2/2021	6:18:36 PM	3860	77.5	-90.29	11/2/2021	6:29:46 PM
3794	78.1	-90.29	11/2/2021	6:18:46 PM	3861	77.5	-90.29	11/2/2021	6:29:56 PM
3795	77.9	-90.29	11/2/2021	6:18:56 PM	3862	77.5	-90.29	11/2/2021	6:30:06 PM
3796	77.8	-90.29	11/2/2021	6:19:06 PM	3863	78.3	-90.29	11/2/2021	6:30:16 PM
3797	77.9	-90.29	11/2/2021	6:19:16 PM	3864	78.3	-90.29	11/2/2021	6:30:26 PM
3798	78.3	-90.29	11/2/2021	6:19:26 PM	3865	78.3	-90.29	11/2/2021	6:30:36 PM
3799	78.3	-90.29	11/2/2021	6:19:36 PM	3866	78.2	-90.29	11/2/2021	6:30:46 PM
3800	78.2	-90.29	11/2/2021	6:19:46 PM	3867	78.1	-90.29	11/2/2021	6:30:56 PM
3801	78.2	-90.29	11/2/2021	6:19:56 PM	3868	77.9	-90.29	11/2/2021	6:31:06 PM
3802	78.1	-90.29	11/2/2021	6:20:06 PM	3869	77.9	-90.29	11/2/2021	6:31:16 PM
3803	78.5	-90.29	11/2/2021	6:20:16 PM	3870	77.8	-90.29	11/2/2021	6:31:26 PM
3804	78.2	-90.29	11/2/2021	6:20:26 PM	3871	77.8	-90.29	11/2/2021	6:31:36 PM
3805	78.2	-90.29	11/2/2021	6:20:36 PM	3872	77.8	-90.29	11/2/2021	6:31:46 PM
3806	78.1	-90.29	11/2/2021	6:20:46 PM	3873	77.6	-90.29	11/2/2021	6:31:56 PM
3807	78.1	-90.29	11/2/2021	6:20:56 PM	3874	77.6	-90.29	11/2/2021	6:32:06 PM
3808	77.9	-90.29	11/2/2021	6:21:06 PM	3875	77.9	-90.29	11/2/2021	6:32:16 PM
3809	77.9	-90.29	11/2/2021	6:21:16 PM	3876	77.8	-90.29	11/2/2021	6:32:26 PM
3810	77.8	-90.29	11/2/2021	6:21:26 PM	3877	77.8	-90.29	11/2/2021	6:32:36 PM
3811	77.6	-90.29	11/2/2021	6:21:36 PM	3878	77.8	-90.29	11/2/2021	6:32:46 PM
3812	77.9	-90.29	11/2/2021	6:21:46 PM	3879	77.8	-90.29	11/2/2021	6:32:56 PM
3813	77.9	-90.29	11/2/2021	6:21:56 PM	3880	78.1	-90.29	11/2/2021	6:33:06 PM
3814	77.8	-90.29	11/2/2021	6:22:06 PM	3881	78.1	-90.29	11/2/2021	6:33:16 PM
3815	77.8	-90.29	11/2/2021	6:22:16 PM	3882	77.9	-90.29	11/2/2021	6:33:26 PM
3816	77.6	-90.29	11/2/2021	6:22:26 PM	3883	77.8	-90.29	11/2/2021	6:33:36 PM
3817	77.6	-90.29	11/2/2021	6:22:36 PM	3884	77.8	-90.29	11/2/2021	6:33:46 PM
3818	77.6	-90.29	11/2/2021	6:22:46 PM	3885	77.8	-90.29	11/2/2021	6:33:56 PM
3819	77.6	-90.29	11/2/2021	6:22:56 PM	3886	77.6	-90.29	11/2/2021	6:34:06 PM
3820	77.6	-90.29	11/2/2021	6:23:06 PM	3887	77.9	-90.29	11/2/2021	6:34:16 PM

P&Z  
PZ22-12000001  
6/22/2022

Samp #	Pressure (PSI)	Temp (F)	Date	Time	Samp #	Pressure (PSI)	Temp (F)	Date	Time
3888	77.9	-90.29	11/2/2021	6:34:26 PM	3955	77.6	-90.29	11/2/2021	6:45:36 PM
3889	78.1	-90.29	11/2/2021	6:34:36 PM	3956	77.5	-90.29	11/2/2021	6:45:46 PM
3890	77.9	-90.29	11/2/2021	6:34:46 PM	3957	77.6	-90.29	11/2/2021	6:45:56 PM
3891	77.8	-90.29	11/2/2021	6:34:56 PM	3958	77.5	-90.29	11/2/2021	6:46:06 PM
3892	78.1	-90.29	11/2/2021	6:35:06 PM	3959	77.6	-90.29	11/2/2021	6:46:16 PM
3893	78.2	-90.29	11/2/2021	6:35:16 PM	3960	77.5	-90.29	11/2/2021	6:46:26 PM
3894	78.1	-90.29	11/2/2021	6:35:26 PM	3961	77.8	-90.29	11/2/2021	6:46:36 PM
3895	77.9	-90.29	11/2/2021	6:35:36 PM	3962	77.6	-90.29	11/2/2021	6:46:46 PM
3896	77.9	-90.29	11/2/2021	6:35:46 PM	3963	77.6	-90.29	11/2/2021	6:46:56 PM
3897	77.8	-90.29	11/2/2021	6:35:56 PM	3964	77.6	-90.29	11/2/2021	6:47:06 PM
3898	77.8	-90.29	11/2/2021	6:36:06 PM	3965	77.6	-90.29	11/2/2021	6:47:16 PM
3899	77.8	-90.29	11/2/2021	6:36:16 PM	3966	77.6	-90.29	11/2/2021	6:47:26 PM
3900	77.6	-90.29	11/2/2021	6:36:26 PM	3967	77.6	-90.29	11/2/2021	6:47:36 PM
3901	77.6	-90.29	11/2/2021	6:36:36 PM	3968	77.5	-90.29	11/2/2021	6:47:46 PM
3902	78.1	-90.29	11/2/2021	6:36:46 PM	3969	77.8	-90.29	11/2/2021	6:47:56 PM
3903	77.9	-90.29	11/2/2021	6:36:56 PM	3970	77.8	-90.29	11/2/2021	6:48:06 PM
3904	77.9	-90.29	11/2/2021	6:37:06 PM	3971	77.9	-90.29	11/2/2021	6:48:16 PM
3905	77.8	-90.29	11/2/2021	6:37:16 PM	3972	77.9	-90.29	11/2/2021	6:48:26 PM
3906	77.8	-90.29	11/2/2021	6:37:26 PM	3973	77.8	-90.29	11/2/2021	6:48:36 PM
3907	77.6	-90.29	11/2/2021	6:37:36 PM	3974	77.8	-90.29	11/2/2021	6:48:46 PM
3908	77.6	-90.29	11/2/2021	6:37:46 PM	3975	77.6	-90.29	11/2/2021	6:48:56 PM
3909	77.6	-90.29	11/2/2021	6:37:56 PM	3976	77.6	-90.29	11/2/2021	6:49:06 PM
3910	77.5	-90.29	11/2/2021	6:38:06 PM	3977	77.6	-90.29	11/2/2021	6:49:16 PM
3911	77.5	-90.29	11/2/2021	6:38:16 PM	3978	77.5	-90.29	11/2/2021	6:49:26 PM
3912	77.5	-90.29	11/2/2021	6:38:26 PM	3979	78.3	-90.29	11/2/2021	6:49:36 PM
3913	77.4	-90.29	11/2/2021	6:38:36 PM	3980	78.2	-90.29	11/2/2021	6:49:46 PM
3914	77.4	-90.29	11/2/2021	6:38:46 PM	3981	78.2	-90.29	11/2/2021	6:49:56 PM
3915	77.2	-90.29	11/2/2021	6:38:56 PM	3982	78.1	-90.29	11/2/2021	6:50:06 PM
3916	77.5	-90.29	11/2/2021	6:39:06 PM	3983	77.9	-90.29	11/2/2021	6:50:16 PM
3917	78.2	-90.29	11/2/2021	6:39:16 PM	3984	77.9	-90.29	11/2/2021	6:50:26 PM
3918	78.2	-90.29	11/2/2021	6:39:26 PM	3985	77.9	-90.29	11/2/2021	6:50:36 PM
3919	78.1	-90.29	11/2/2021	6:39:36 PM	3986	77.8	-90.29	11/2/2021	6:50:46 PM
3920	78.1	-90.29	11/2/2021	6:39:46 PM	3987	77.8	-90.29	11/2/2021	6:50:56 PM
3921	77.9	-90.29	11/2/2021	6:39:56 PM	3988	77.6	-90.29	11/2/2021	6:51:06 PM
3922	77.9	-90.29	11/2/2021	6:40:06 PM	3989	77.6	-90.29	11/2/2021	6:51:16 PM
3923	77.8	-90.29	11/2/2021	6:40:16 PM	3990	78.3	-90.29	11/2/2021	6:51:26 PM
3924	77.8	-90.29	11/2/2021	6:40:26 PM	3991	78.2	-90.29	11/2/2021	6:51:36 PM
3925	77.6	-90.29	11/2/2021	6:40:36 PM	3992	78.2	-90.29	11/2/2021	6:51:46 PM
3926	77.6	-90.29	11/2/2021	6:40:46 PM	3993	78.1	-90.29	11/2/2021	6:51:56 PM
3927	77.5	-90.29	11/2/2021	6:40:56 PM	3994	78.1	-90.29	11/2/2021	6:52:06 PM
3928	77.5	-90.29	11/2/2021	6:41:06 PM	3995	77.9	-90.29	11/2/2021	6:52:16 PM
3929	77.5	-90.29	11/2/2021	6:41:16 PM	3996	77.9	-90.29	11/2/2021	6:52:26 PM
3930	77.4	-90.29	11/2/2021	6:41:26 PM	3997	77.8	-90.29	11/2/2021	6:52:36 PM
3931	77.4	-90.29	11/2/2021	6:41:36 PM	3998	77.6	-90.29	11/2/2021	6:52:46 PM
3932	77.4	-90.29	11/2/2021	6:41:46 PM	3999	77.6	-90.29	11/2/2021	6:52:56 PM
3933	77.5	-90.29	11/2/2021	6:41:56 PM	4000	77.6	-90.29	11/2/2021	6:53:06 PM
3934	77.5	-90.29	11/2/2021	6:42:06 PM	4001	77.5	-90.29	11/2/2021	6:53:16 PM
3935	77.5	-90.29	11/2/2021	6:42:16 PM	4002	77.5	-90.29	11/2/2021	6:53:26 PM
3936	77.4	-90.29	11/2/2021	6:42:26 PM	4003	77.5	-90.29	11/2/2021	6:53:36 PM
3937	77.5	-90.29	11/2/2021	6:42:36 PM	4004	77.5	-90.29	11/2/2021	6:53:46 PM
3938	77.4	-90.29	11/2/2021	6:42:46 PM	4005	77.9	-90.29	11/2/2021	6:53:56 PM
3939	77.4	-90.29	11/2/2021	6:42:56 PM	4006	77.9	-90.29	11/2/2021	6:54:06 PM
3940	77.5	-90.29	11/2/2021	6:43:06 PM	4007	77.9	-90.29	11/2/2021	6:54:16 PM
3941	77.5	-90.29	11/2/2021	6:43:16 PM	4008	77.9	-90.29	11/2/2021	6:54:26 PM
3942	77.4	-90.29	11/2/2021	6:43:26 PM	4009	77.8	-90.29	11/2/2021	6:54:36 PM
3943	77.6	-90.29	11/2/2021	6:43:36 PM	4010	77.8	-90.29	11/2/2021	6:54:46 PM
3944	77.5	-90.29	11/2/2021	6:43:46 PM	4011	77.6	-90.29	11/2/2021	6:54:56 PM
3945	77.6	-90.29	11/2/2021	6:43:56 PM	4012	77.6	-90.29	11/2/2021	6:55:06 PM
3946	77.6	-90.29	11/2/2021	6:44:06 PM	4013	77.6	-90.29	11/2/2021	6:55:16 PM
3947	77.5	-90.29	11/2/2021	6:44:16 PM	4014	77.6	-90.29	11/2/2021	6:55:26 PM
3948	78.2	-90.29	11/2/2021	6:44:26 PM	4015	77.8	-90.29	11/2/2021	6:55:36 PM
3949	77.9	-90.29	11/2/2021	6:44:36 PM	4016	77.8	-90.29	11/2/2021	6:55:46 PM
3950	77.9	-90.29	11/2/2021	6:44:46 PM	4017	77.8	-90.29	11/2/2021	6:55:56 PM
3951	77.9	-90.29	11/2/2021	6:44:56 PM	4018	77.8	-90.29	11/2/2021	6:56:06 PM
3952	77.8	-90.29	11/2/2021	6:45:06 PM	4019	77.6	-90.29	11/2/2021	6:56:16 PM
3953	77.7	-90.29	11/2/2021	6:45:16 PM	4020	77.6	-90.29	11/2/2021	6:56:26 PM
3954	77.6	-90.29	11/2/2021	6:45:26 PM	4021	77.5	-90.29	11/2/2021	6:56:36 PM

P&Z

PZ22-12000001

6/22/2022



Samp #	Pressure (PSI)	Temp (F)	Date	Time	Samp #	Pressure (PSI)	Temp (F)	Date	Time
4022	77.5	-90.29	11/2/2021	6:56:46 PM	4089	77.5	-90.29	11/2/2021	7:07:56 PM
4023	78.5	-90.29	11/2/2021	6:56:56 PM	4090	77.5	-90.29	11/2/2021	7:08:06 PM
4024	78.3	-90.29	11/2/2021	6:57:06 PM	4091	77.5	-90.29	11/2/2021	7:08:16 PM
4025	78.2	-90.29	11/2/2021	6:57:16 PM	4092	78.2	-90.29	11/2/2021	7:08:26 PM
4026	78.1	-90.29	11/2/2021	6:57:26 PM	4093	78.2	-90.29	11/2/2021	7:08:36 PM
4027	78.1	-90.29	11/2/2021	6:57:36 PM	4094	78.1	-90.29	11/2/2021	7:08:46 PM
4028	77.9	-90.29	11/2/2021	6:57:46 PM	4095	78.2	-90.29	11/2/2021	7:08:56 PM
4029	78.1	-90.29	11/2/2021	6:57:56 PM	4096	78.1	-90.29	11/2/2021	7:09:06 PM
4030	77.9	-90.29	11/2/2021	6:58:06 PM	4097	78.1	-90.29	11/2/2021	7:09:16 PM
4031	77.8	-90.29	11/2/2021	6:58:16 PM	4098	77.9	-90.29	11/2/2021	7:09:26 PM
4032	77.8	-90.29	11/2/2021	6:58:26 PM	4099	77.9	-90.29	11/2/2021	7:09:36 PM
4033	77.8	-90.29	11/2/2021	6:58:36 PM	4100	77.8	-90.29	11/2/2021	7:09:46 PM
4034	77.6	-90.29	11/2/2021	6:58:46 PM	4101	77.8	-90.29	11/2/2021	7:09:56 PM
4035	77.6	-90.29	11/2/2021	6:58:56 PM	4102	77.8	-90.29	11/2/2021	7:10:06 PM
4036	77.5	-90.29	11/2/2021	6:59:06 PM	4103	77.6	-90.29	11/2/2021	7:10:16 PM
4037	77.5	-90.29	11/2/2021	6:59:16 PM	4104	77.5	-90.29	11/2/2021	7:10:26 PM
4038	77.6	-90.29	11/2/2021	6:59:26 PM	4105	77.5	-90.29	11/2/2021	7:10:36 PM
4039	78.5	-90.29	11/2/2021	6:59:36 PM	4106	77.5	-90.29	11/2/2021	7:10:46 PM
4040	78.3	-90.29	11/2/2021	6:59:46 PM	4107	77.5	-90.29	11/2/2021	7:10:56 PM
4041	78.2	-90.29	11/2/2021	6:59:56 PM	4108	77.4	-90.29	11/2/2021	7:11:06 PM
4042	78.1	-90.29	11/2/2021	7:00:06 PM	4109	77.4	-90.29	11/2/2021	7:11:16 PM
4043	78.1	-90.29	11/2/2021	7:00:16 PM	4110	77.4	-90.29	11/2/2021	7:11:26 PM
4044	77.9	-90.29	11/2/2021	7:00:26 PM	4111	77.9	-90.29	11/2/2021	7:11:36 PM
4045	77.9	-90.29	11/2/2021	7:00:36 PM	4112	78.3	-90.29	11/2/2021	7:11:46 PM
4046	77.8	-90.29	11/2/2021	7:00:46 PM	4113	78.2	-90.29	11/2/2021	7:11:56 PM
4047	77.8	-90.29	11/2/2021	7:00:56 PM	4114	78.2	-90.29	11/2/2021	7:12:06 PM
4048	77.8	-90.29	11/2/2021	7:01:06 PM	4115	78.1	-90.29	11/2/2021	7:12:16 PM
4049	78.5	-90.29	11/2/2021	7:01:16 PM	4116	78.1	-90.29	11/2/2021	7:12:26 PM
4050	78.3	-90.29	11/2/2021	7:01:26 PM	4117	78.1	-90.29	11/2/2021	7:12:36 PM
4051	78.2	-90.29	11/2/2021	7:01:36 PM	4118	78.2	-90.29	11/2/2021	7:12:46 PM
4052	78.2	-90.29	11/2/2021	7:01:46 PM	4119	78.1	-90.29	11/2/2021	7:12:56 PM
4053	78.1	-90.29	11/2/2021	7:01:56 PM	4120	78.5	-90.29	11/2/2021	7:13:06 PM
4054	78.1	-90.29	11/2/2021	7:02:06 PM	4121	78.3	-90.29	11/2/2021	7:13:16 PM
4055	77.9	-90.29	11/2/2021	7:02:16 PM	4122	78.2	-90.29	11/2/2021	7:13:26 PM
4056	77.9	-90.29	11/2/2021	7:02:26 PM	4123	78.2	-90.29	11/2/2021	7:13:36 PM
4057	77.8	-90.29	11/2/2021	7:02:36 PM	4124	78.1	-90.29	11/2/2021	7:13:46 PM
4058	77.8	-90.29	11/2/2021	7:02:46 PM	4125	78.1	-90.29	11/2/2021	7:13:56 PM
4059	77.8	-90.29	11/2/2021	7:02:56 PM	4126	77.9	-90.29	11/2/2021	7:14:06 PM
4060	77.6	-90.29	11/2/2021	7:03:06 PM	4127	77.8	-90.29	11/2/2021	7:14:16 PM
4061	77.6	-90.29	11/2/2021	7:03:16 PM	4128	77.8	-90.29	11/2/2021	7:14:26 PM
4062	77.6	-90.29	11/2/2021	7:03:26 PM	4129	77.6	-90.29	11/2/2021	7:14:36 PM
4063	77.6	-90.29	11/2/2021	7:03:36 PM	4130	77.6	-90.29	11/2/2021	7:14:46 PM
4064	77.5	-90.29	11/2/2021	7:03:46 PM	4131	77.6	-90.29	11/2/2021	7:14:56 PM
4065	77.5	-90.29	11/2/2021	7:03:56 PM	4132	77.6	-90.29	11/2/2021	7:15:06 PM
4066	77.4	-90.29	11/2/2021	7:04:06 PM	4133	77.5	-90.29	11/2/2021	7:15:16 PM
4067	77.4	-90.29	11/2/2021	7:04:16 PM	4134	77.5	-90.29	11/2/2021	7:15:26 PM
4068	77.4	-90.29	11/2/2021	7:04:26 PM	4135	77.4	-90.29	11/2/2021	7:15:36 PM
4069	77.2	-90.29	11/2/2021	7:04:36 PM	4136	77.5	-90.29	11/2/2021	7:15:46 PM
4070	77.2	-90.29	11/2/2021	7:04:46 PM	4137	77.5	-90.29	11/2/2021	7:15:56 PM
4071	77.4	-90.29	11/2/2021	7:04:56 PM	4138	77.5	-90.29	11/2/2021	7:16:06 PM
4072	77.4	-90.29	11/2/2021	7:05:06 PM	4139	77.4	-90.29	11/2/2021	7:16:16 PM
4073	77.2	-90.29	11/2/2021	7:05:16 PM	4140	77.4	-90.29	11/2/2021	7:16:26 PM
4074	77.2	-90.29	11/2/2021	7:05:26 PM	4141	77.8	-90.29	11/2/2021	7:16:36 PM
4075	77.2	-90.29	11/2/2021	7:05:36 PM	4142	78.1	-90.29	11/2/2021	7:16:46 PM
4076	77.4	-90.29	11/2/2021	7:05:46 PM	4143	77.9	-90.29	11/2/2021	7:16:56 PM
4077	77.2	-90.29	11/2/2021	7:05:56 PM	4144	77.9	-90.29	11/2/2021	7:17:06 PM
4078	77.2	-90.29	11/2/2021	7:06:06 PM	4145	77.8	-90.29	11/2/2021	7:17:16 PM
4079	77.2	-90.29	11/2/2021	7:06:16 PM	4146	77.8	-90.29	11/2/2021	7:17:26 PM
4080	77.1	-90.29	11/2/2021	7:06:26 PM	4147	77.6	-90.29	11/2/2021	7:17:36 PM
4081	78.1	-90.29	11/2/2021	7:06:36 PM	4148	77.6	-90.29	11/2/2021	7:17:46 PM
4082	77.9	-90.29	11/2/2021	7:06:46 PM	4149	77.6	-90.29	11/2/2021	7:17:56 PM
4083	77.9	-90.29	11/2/2021	7:06:56 PM	4150	77.5	-90.29	11/2/2021	7:18:06 PM
4084	77.9	-90.29	11/2/2021	7:07:06 PM	4151	77.5	-90.29	11/2/2021	7:18:16 PM
4085	77.8	-90.29	11/2/2021	7:07:16 PM	4152	77.5	-90.29	11/2/2021	7:18:26 PM
4086	77.8	-90.29	11/2/2021	7:07:26 PM	4153	77.4	-90.29	11/2/2021	7:18:36 PM
4087	77.7	-90.29	11/2/2021	7:07:36 PM	4154	77.4	-90.29	11/2/2021	7:18:46 PM
4088	77.6	-90.29	11/2/2021	7:07:46 PM	4155	77.2	-90.29	11/2/2021	7:18:56 PM

P&Z

PZ22-12000001  
6/22/2022

Samp #	Pressure (PSI)	Temp (F)	Date	Time	Samp #	Pressure (PSI)	Temp (F)	Date	Time
4156	78.1	-90.29	11/2/2021	7:19:06 PM	4223	77.8	-90.29	11/2/2021	7:30:16 PM
4157	77.9	-90.29	11/2/2021	7:19:16 PM	4224	77.6	-90.29	11/2/2021	7:30:26 PM
4158	77.9	-90.29	11/2/2021	7:19:26 PM	4225	77.6	-90.29	11/2/2021	7:30:36 PM
4159	77.8	-90.29	11/2/2021	7:19:36 PM	4226	77.6	-90.29	11/2/2021	7:30:46 PM
4160	77.8	-90.29	11/2/2021	7:19:46 PM	4227	77.5	-90.29	11/2/2021	7:30:56 PM
4161	77.8	-90.29	11/2/2021	7:19:56 PM	4228	77.5	-90.29	11/2/2021	7:31:06 PM
4162	77.8	-90.29	11/2/2021	7:20:06 PM	4229	77.5	-90.29	11/2/2021	7:31:16 PM
4163	77.8	-90.29	11/2/2021	7:20:16 PM	4230	77.4	-90.29	11/2/2021	7:31:26 PM
4164	77.6	-90.29	11/2/2021	7:20:26 PM	4231	77.4	-90.29	11/2/2021	7:31:36 PM
4165	77.6	-90.29	11/2/2021	7:20:36 PM	4232	77.4	-90.29	11/2/2021	7:31:46 PM
4166	77.5	-90.29	11/2/2021	7:20:46 PM	4233	77.4	-90.29	11/2/2021	7:31:56 PM
4167	77.5	-90.29	11/2/2021	7:20:56 PM	4234	77.4	-90.29	11/2/2021	7:32:06 PM
4168	77.4	-90.29	11/2/2021	7:21:06 PM	4235	77.4	-90.29	11/2/2021	7:32:16 PM
4169	77.5	-90.29	11/2/2021	7:21:16 PM	4236	77.4	-90.29	11/2/2021	7:32:26 PM
4170	77.4	-90.29	11/2/2021	7:21:26 PM	4237	77.2	-90.29	11/2/2021	7:32:36 PM
4171	77.4	-90.29	11/2/2021	7:21:36 PM	4238	77.2	-90.29	11/2/2021	7:32:46 PM
4172	77.4	-90.29	11/2/2021	7:21:46 PM	4239	77.2	-90.29	11/2/2021	7:32:56 PM
4173	77.2	-90.29	11/2/2021	7:21:56 PM	4240	77.4	-90.29	11/2/2021	7:33:06 PM
4174	77.2	-90.29	11/2/2021	7:22:06 PM	4241	77.4	-90.29	11/2/2021	7:33:16 PM
4175	77.2	-90.29	11/2/2021	7:22:16 PM	4242	77.2	-90.29	11/2/2021	7:33:26 PM
4176	77.1	-90.29	11/2/2021	7:22:26 PM	4243	77.2	-90.29	11/2/2021	7:33:36 PM
4177	77.1	-90.29	11/2/2021	7:22:36 PM	4244	77.5	-90.29	11/2/2021	7:33:46 PM
4178	77.8	-90.29	11/2/2021	7:22:46 PM	4245	77.8	-90.29	11/2/2021	7:33:56 PM
4179	77.6	-90.29	11/2/2021	7:22:56 PM	4246	77.8	-90.29	11/2/2021	7:34:06 PM
4180	77.6	-90.29	11/2/2021	7:23:06 PM	4247	77.6	-90.29	11/2/2021	7:34:16 PM
4181	78.2	-90.29	11/2/2021	7:23:16 PM	4248	77.6	-90.29	11/2/2021	7:34:26 PM
4182	78.1	-90.29	11/2/2021	7:23:26 PM	4249	77.6	-90.29	11/2/2021	7:34:36 PM
4183	77.9	-90.29	11/2/2021	7:23:36 PM	4250	77.5	-90.29	11/2/2021	7:34:46 PM
4184	77.9	-90.29	11/2/2021	7:23:46 PM	4251	77.5	-90.29	11/2/2021	7:34:56 PM
4185	77.9	-90.29	11/2/2021	7:23:56 PM	4252	77.5	-90.29	11/2/2021	7:35:06 PM
4186	77.8	-90.29	11/2/2021	7:24:06 PM	4253	77.4	-90.29	11/2/2021	7:35:16 PM
4187	78.1	-90.29	11/2/2021	7:24:16 PM	4254	77.4	-90.29	11/2/2021	7:35:26 PM
4188	78.1	-90.29	11/2/2021	7:24:26 PM	4255	77.4	-90.29	11/2/2021	7:35:36 PM
4189	77.9	-90.29	11/2/2021	7:24:36 PM	4256	77.4	-90.29	11/2/2021	7:35:46 PM
4190	77.9	-90.29	11/2/2021	7:24:46 PM	4257	77.4	-90.29	11/2/2021	7:35:56 PM
4191	77.8	-90.29	11/2/2021	7:24:56 PM	4258	77.2	-90.29	11/2/2021	7:36:06 PM
4192	77.8	-90.29	11/2/2021	7:25:06 PM	4259	77.2	-90.29	11/2/2021	7:36:16 PM
4193	77.8	-90.29	11/2/2021	7:25:16 PM	4260	77.4	-90.29	11/2/2021	7:36:26 PM
4194	77.6	-90.29	11/2/2021	7:25:26 PM	4261	77.4	-90.29	11/2/2021	7:36:36 PM
4195	77.6	-90.29	11/2/2021	7:25:36 PM	4262	77.2	-90.29	11/2/2021	7:36:46 PM
4196	77.6	-90.29	11/2/2021	7:25:46 PM	4263	77.5	-90.29	11/2/2021	7:36:56 PM
4197	77.5	-90.29	11/2/2021	7:25:56 PM	4264	77.5	-90.29	11/2/2021	7:37:06 PM
4198	77.5	-90.29	11/2/2021	7:26:06 PM	4265	77.5	-90.29	11/2/2021	7:37:16 PM
4199	77.5	-90.29	11/2/2021	7:26:16 PM	4266	77.4	-90.29	11/2/2021	7:37:26 PM
4200	78.1	-90.29	11/2/2021	7:26:26 PM	4267	77.4	-90.29	11/2/2021	7:37:36 PM
4201	77.9	-90.29	11/2/2021	7:26:36 PM	4268	77.8	-90.29	11/2/2021	7:37:46 PM
4202	77.9	-90.29	11/2/2021	7:26:46 PM	4269	77.8	-90.29	11/2/2021	7:37:56 PM
4203	77.8	-90.29	11/2/2021	7:26:56 PM	4270	77.6	-90.29	11/2/2021	7:38:06 PM
4204	77.8	-90.29	11/2/2021	7:27:06 PM	4271	77.6	-90.29	11/2/2021	7:38:16 PM
4205	77.8	-90.29	11/2/2021	7:27:16 PM	4272	77.5	-90.29	11/2/2021	7:38:26 PM
4206	77.9	-90.29	11/2/2021	7:27:26 PM	4273	77.5	-90.29	11/2/2021	7:38:36 PM
4207	77.8	-90.29	11/2/2021	7:27:36 PM	4274	77.5	-90.29	11/2/2021	7:38:46 PM
4208	77.8	-90.29	11/2/2021	7:27:46 PM	4275	77.5	-90.29	11/2/2021	7:38:56 PM
4209	77.9	-90.29	11/2/2021	7:27:56 PM	4276	77.6	-90.29	11/2/2021	7:39:06 PM
4210	77.8	-90.29	11/2/2021	7:28:06 PM	4277	77.6	-90.29	11/2/2021	7:39:16 PM
4211	78.2	-90.29	11/2/2021	7:28:16 PM	4278	77.6	-90.29	11/2/2021	7:39:26 PM
4212	78.1	-90.29	11/2/2021	7:28:26 PM	4279	77.8	-90.29	11/2/2021	7:39:36 PM
4213	78.1	-90.29	11/2/2021	7:28:36 PM	4280	77.8	-90.29	11/2/2021	7:39:46 PM
4214	78.1	-90.29	11/2/2021	7:28:46 PM	4281	77.6	-90.29	11/2/2021	7:39:56 PM
4215	77.9	-90.29	11/2/2021	7:28:56 PM	4282	77.6	-90.29	11/2/2021	7:40:06 PM
4216	77.9	-90.29	11/2/2021	7:29:06 PM	4283	77.6	-90.29	11/2/2021	7:40:16 PM
4217	77.9	-90.29	11/2/2021	7:29:16 PM	4284	77.5	-90.29	11/2/2021	7:40:26 PM
4218	77.9	-90.29	11/2/2021	7:29:26 PM	4285	77.5	-90.29	11/2/2021	7:40:36 PM
4219	77.9	-90.29	11/2/2021	7:29:36 PM	4286	77.6	-90.29	11/2/2021	7:40:46 PM
4220	77.9	-90.29	11/2/2021	7:29:46 PM	4287	77.5	-90.29	11/2/2021	7:40:56 PM
4221	77.9	-90.29	11/2/2021	7:29:56 PM	4288	77.5	-90.29	11/2/2021	7:41:06 PM
4222	77.8	-90.29	11/2/2021	7:30:06 PM	4289	77.8	-90.29	11/2/2021	7:41:16 PM

P&Z

PZ22-12000001  
6/22/2022

Samp #	Pressure (PSI)	Temp (F)	Date	Time	Samp #	Pressure (PSI)	Temp (F)	Date	Time
4290	77.8	-90.29	11/2/2021	7:41:26 PM	4357	77.6	-90.29	11/2/2021	7:52:36 PM
4291	77.8	-90.29	11/2/2021	7:41:36 PM	4358	77.8	-90.29	11/2/2021	7:52:46 PM
4292	77.6	-90.29	11/2/2021	7:41:46 PM	4359	77.8	-90.29	11/2/2021	7:52:56 PM
4293	77.6	-90.29	11/2/2021	7:41:56 PM	4360	77.6	-90.29	11/2/2021	7:53:06 PM
4294	77.5	-90.29	11/2/2021	7:42:06 PM	4361	77.6	-90.29	11/2/2021	7:53:16 PM
4295	77.5	-90.29	11/2/2021	7:42:16 PM	4362	77.6	-90.29	11/2/2021	7:53:26 PM
4296	77.5	-90.29	11/2/2021	7:42:26 PM	4363	77.5	-90.29	11/2/2021	7:53:36 PM
4297	77.4	-90.29	11/2/2021	7:42:36 PM	4364	77.6	-90.29	11/2/2021	7:53:46 PM
4298	77.4	-90.29	11/2/2021	7:42:46 PM	4365	77.6	-90.29	11/2/2021	7:53:56 PM
4299	77.4	-90.29	11/2/2021	7:42:56 PM	4366	77.8	-90.29	11/2/2021	7:54:06 PM
4300	77.6	-90.29	11/2/2021	7:43:06 PM	4367	77.8	-90.29	11/2/2021	7:54:16 PM
4301	77.5	-90.29	11/2/2021	7:43:16 PM	4368	77.6	-90.29	11/2/2021	7:54:26 PM
4302	77.5	-90.29	11/2/2021	7:43:26 PM	4369	77.6	-90.29	11/2/2021	7:54:36 PM
4303	77.6	-90.29	11/2/2021	7:43:36 PM	4370	77.6	-90.29	11/2/2021	7:54:46 PM
4304	77.6	-90.29	11/2/2021	7:43:46 PM	4371	77.5	-90.29	11/2/2021	7:54:56 PM
4305	77.6	-90.29	11/2/2021	7:43:56 PM	4372	77.5	-90.29	11/2/2021	7:55:06 PM
4306	77.6	-90.29	11/2/2021	7:44:06 PM	4373	77.5	-90.29	11/2/2021	7:55:16 PM
4307	77.5	-90.29	11/2/2021	7:44:16 PM	4374	77.4	-90.29	11/2/2021	7:55:26 PM
4308	77.5	-90.29	11/2/2021	7:44:26 PM	4375	77.5	-90.29	11/2/2021	7:55:36 PM
4309	77.8	-90.29	11/2/2021	7:44:36 PM	4376	77.4	-90.29	11/2/2021	7:55:46 PM
4310	77.6	-90.29	11/2/2021	7:44:46 PM	4377	77.4	-90.29	11/2/2021	7:55:56 PM
4311	77.6	-90.29	11/2/2021	7:44:56 PM	4378	77.5	-90.29	11/2/2021	7:56:06 PM
4312	77.5	-90.29	11/2/2021	7:45:06 PM	4379	78.2	-90.29	11/2/2021	7:56:16 PM
4313	77.6	-90.29	11/2/2021	7:45:16 PM	4380	78.1	-90.29	11/2/2021	7:56:26 PM
4314	77.6	-90.29	11/2/2021	7:45:26 PM	4381	78.1	-90.29	11/2/2021	7:56:36 PM
4315	77.5	-90.29	11/2/2021	7:45:36 PM	4382	77.9	-90.29	11/2/2021	7:56:46 PM
4316	77.5	-90.29	11/2/2021	7:45:46 PM	4383	77.9	-90.29	11/2/2021	7:56:56 PM
4317	77.5	-90.29	11/2/2021	7:45:56 PM	4384	77.8	-90.29	11/2/2021	7:57:06 PM
4318	77.4	-90.29	11/2/2021	7:46:06 PM	4385	77.8	-90.29	11/2/2021	7:57:16 PM
4319	77.8	-90.29	11/2/2021	7:46:16 PM	4386	77.8	-90.29	11/2/2021	7:57:26 PM
4320	77.6	-90.29	11/2/2021	7:46:26 PM	4387	77.6	-90.29	11/2/2021	7:57:36 PM
4321	77.6	-90.29	11/2/2021	7:46:36 PM	4388	77.6	-90.29	11/2/2021	7:57:46 PM
4322	77.6	-90.29	11/2/2021	7:46:46 PM	4389	77.6	-90.29	11/2/2021	7:57:56 PM
4323	77.5	-90.29	11/2/2021	7:46:56 PM	4390	77.5	-90.29	11/2/2021	7:58:06 PM
4324	77.5	-90.29	11/2/2021	7:47:06 PM	4391	77.5	-90.29	11/2/2021	7:58:16 PM
4325	77.8	-90.29	11/2/2021	7:47:16 PM	4392	77.4	-90.29	11/2/2021	7:58:26 PM
4326	77.8	-90.29	11/2/2021	7:47:26 PM	4393	77.4	-90.29	11/2/2021	7:58:36 PM
4327	77.8	-90.29	11/2/2021	7:47:36 PM	4394	77.4	-90.29	11/2/2021	7:58:46 PM
4328	77.8	-90.29	11/2/2021	7:47:46 PM	4395	77.6	-90.29	11/2/2021	7:58:56 PM
4329	77.6	-90.29	11/2/2021	7:47:56 PM	4396	77.5	-90.29	11/2/2021	7:59:06 PM
4330	77.6	-90.29	11/2/2021	7:48:06 PM	4397	77.5	-90.29	11/2/2021	7:59:16 PM
4331	77.6	-90.29	11/2/2021	7:48:16 PM	4398	77.5	-90.29	11/2/2021	7:59:26 PM
4332	77.5	-90.29	11/2/2021	7:48:26 PM	4399	77.4	-90.29	11/2/2021	7:59:36 PM
4333	77.5	-90.29	11/2/2021	7:48:36 PM	4400	77.4	-90.29	11/2/2021	7:59:46 PM
4334	77.5	-90.29	11/2/2021	7:48:46 PM	4401	77.4	-90.29	11/2/2021	7:59:56 PM
4335	77.4	-90.29	11/2/2021	7:48:56 PM	4402	77.2	-90.29	11/2/2021	8:00:06 PM
4336	77.4	-90.29	11/2/2021	7:49:06 PM	4403	77.6	-90.29	11/2/2021	8:00:16 PM
4337	77.5	-90.29	11/2/2021	7:49:16 PM	4404	78.1	-90.29	11/2/2021	8:00:26 PM
4338	77.5	-90.29	11/2/2021	7:49:26 PM	4405	77.9	-90.29	11/2/2021	8:00:36 PM
4339	78.1	-90.29	11/2/2021	7:49:36 PM	4406	77.9	-90.29	11/2/2021	8:00:46 PM
4340	78.1	-90.29	11/2/2021	7:49:46 PM	4407	77.8	-90.29	11/2/2021	8:00:56 PM
4341	77.9	-90.29	11/2/2021	7:49:56 PM	4408	77.8	-90.29	11/2/2021	8:01:06 PM
4342	77.9	-90.29	11/2/2021	7:50:06 PM	4409	77.6	-90.29	11/2/2021	8:01:16 PM
4343	77.8	-90.29	11/2/2021	7:50:16 PM	4410	77.6	-90.29	11/2/2021	8:01:26 PM
4344	77.8	-90.29	11/2/2021	7:50:26 PM	4411	77.6	-90.29	11/2/2021	8:01:36 PM
4345	77.6	-90.29	11/2/2021	7:50:36 PM	4412	77.6	-90.29	11/2/2021	8:01:46 PM
4346	77.9	-90.29	11/2/2021	7:50:46 PM	4413	77.5	-90.29	11/2/2021	8:01:56 PM
4347	77.9	-90.29	11/2/2021	7:50:56 PM	4414	77.5	-90.29	11/2/2021	8:02:06 PM
4348	78.2	-90.29	11/2/2021	7:51:06 PM	4415	77.5	-90.29	11/2/2021	8:02:16 PM
4349	78.1	-90.29	11/2/2021	7:51:16 PM	4416	77.4	-90.29	11/2/2021	8:02:26 PM
4350	77.9	-90.29	11/2/2021	7:51:26 PM	4417	77.6	-90.29	11/2/2021	8:02:36 PM
4351	77.9	-90.29	11/2/2021	7:51:36 PM	4418	77.5	-90.29	11/2/2021	8:02:46 PM
4352	77.9	-90.29	11/2/2021	7:51:46 PM	4419	77.8	-90.29	11/2/2021	8:02:56 PM
4353	77.9	-90.29	11/2/2021	7:51:56 PM	4420	77.8	-90.29	11/2/2021	8:03:06 PM
4354	77.8	-90.29	11/2/2021	7:52:06 PM	4421	77.6	-90.29	11/2/2021	8:03:16 PM
4355	77.7	-90.29	11/2/2021	7:52:16 PM	4422	77.6	-90.29	11/2/2021	8:03:26 PM
4356	77.7	-90.29	11/2/2021	7:52:26 PM	4423	78.1	-90.29	11/2/2021	8:03:36 PM

P&Z  
PZ22-12000001  
6/22/2022

Samp #	Pressure (PSI)	Temp (F)	Date	Time	Samp #	Pressure (PSI)	Temp (F)	Date	Time
4424	78.1	-90.29	11/2/2021	8:03:46 PM	4491	78.2	-90.29	11/2/2021	8:14:56 PM
4425	78.1	-90.29	11/2/2021	8:03:56 PM	4492	78.5	-90.29	11/2/2021	8:15:06 PM
4426	78.1	-90.29	11/2/2021	8:04:06 PM	4493	78.1	-90.29	11/2/2021	8:15:16 PM
4427	78.1	-90.29	11/2/2021	8:04:16 PM	4494	78.1	-90.29	11/2/2021	8:15:26 PM
4428	77.9	-90.29	11/2/2021	8:04:26 PM	4495	78.1	-90.29	11/2/2021	8:15:36 PM
4429	77.9	-90.29	11/2/2021	8:04:36 PM	4496	77.9	-90.29	11/2/2021	8:15:46 PM
4430	77.9	-90.29	11/2/2021	8:04:46 PM	4497	78.1	-90.29	11/2/2021	8:15:56 PM
4431	77.8	-90.29	11/2/2021	8:04:56 PM	4498	78.1	-90.29	11/2/2021	8:16:06 PM
4432	77.8	-90.29	11/2/2021	8:05:06 PM	4499	78.1	-90.29	11/2/2021	8:16:16 PM
4433	77.6	-90.29	11/2/2021	8:05:16 PM	4500	77.9	-90.29	11/2/2021	8:16:26 PM
4434	77.6	-90.29	11/2/2021	8:05:26 PM	4501	77.9	-90.29	11/2/2021	8:16:36 PM
4435	77.8	-90.29	11/2/2021	8:05:36 PM	4502	78.1	-90.29	11/2/2021	8:16:46 PM
4436	77.8	-90.29	11/2/2021	8:05:46 PM	4503	78.2	-90.29	11/2/2021	8:16:56 PM
4437	77.6	-90.29	11/2/2021	8:05:56 PM	4504	78.1	-90.29	11/2/2021	8:17:06 PM
4438	77.6	-90.29	11/2/2021	8:06:06 PM	4505	78.1	-90.29	11/2/2021	8:17:16 PM
4439	77.5	-90.29	11/2/2021	8:06:16 PM	4506	78.1	-90.29	11/2/2021	8:17:26 PM
4440	77.5	-90.29	11/2/2021	8:06:26 PM	4507	77.9	-90.29	11/2/2021	8:17:36 PM
4441	77.5	-90.29	11/2/2021	8:06:36 PM	4508	78.1	-90.29	11/2/2021	8:17:46 PM
4442	77.5	-90.29	11/2/2021	8:06:46 PM	4509	77.9	-90.29	11/2/2021	8:17:56 PM
4443	77.5	-90.29	11/2/2021	8:06:56 PM	4510	77.9	-90.29	11/2/2021	8:18:06 PM
4444	77.4	-90.29	11/2/2021	8:07:06 PM	4511	77.8	-90.29	11/2/2021	8:18:16 PM
4445	77.4	-90.29	11/2/2021	8:07:16 PM	4512	77.8	-90.29	11/2/2021	8:18:26 PM
4446	77.4	-90.29	11/2/2021	8:07:26 PM	4513	77.8	-90.29	11/2/2021	8:18:36 PM
4447	77.2	-90.29	11/2/2021	8:07:36 PM	4514	77.6	-90.29	11/2/2021	8:18:46 PM
4448	77.2	-90.29	11/2/2021	8:07:46 PM	4515	78.2	-90.29	11/2/2021	8:18:56 PM
4449	77.4	-90.29	11/2/2021	8:07:56 PM	4516	78.1	-90.29	11/2/2021	8:19:06 PM
4450	77.5	-90.29	11/2/2021	8:08:06 PM	4517	78.1	-90.29	11/2/2021	8:19:16 PM
4451	77.9	-90.29	11/2/2021	8:08:16 PM	4518	78.1	-90.29	11/2/2021	8:19:26 PM
4452	77.8	-90.29	11/2/2021	8:08:26 PM	4519	77.9	-90.29	11/2/2021	8:19:36 PM
4453	77.8	-90.29	11/2/2021	8:08:36 PM	4520	77.9	-90.29	11/2/2021	8:19:46 PM
4454	77.6	-90.29	11/2/2021	8:08:46 PM	4521	77.8	-90.29	11/2/2021	8:19:56 PM
4455	77.6	-90.29	11/2/2021	8:08:56 PM	4522	77.8	-90.29	11/2/2021	8:20:06 PM
4456	77.6	-90.29	11/2/2021	8:09:06 PM	4523	77.6	-90.29	11/2/2021	8:20:16 PM
4457	77.6	-90.29	11/2/2021	8:09:16 PM	4524	77.8	-90.29	11/2/2021	8:20:26 PM
4458	77.5	-90.29	11/2/2021	8:09:26 PM	4525	77.6	-90.29	11/2/2021	8:20:36 PM
4459	77.5	-90.29	11/2/2021	8:09:36 PM	4526	77.6	-90.29	11/2/2021	8:20:46 PM
4460	77.4	-90.29	11/2/2021	8:09:46 PM	4527	77.5	-90.29	11/2/2021	8:20:56 PM
4461	77.4	-90.29	11/2/2021	8:09:56 PM	4528	77.5	-90.29	11/2/2021	8:21:06 PM
4462	77.4	-90.29	11/2/2021	8:10:06 PM	4529	77.5	-90.29	11/2/2021	8:21:16 PM
4463	77.2	-90.29	11/2/2021	8:10:16 PM	4530	77.4	-90.29	11/2/2021	8:21:26 PM
4464	77.2	-90.29	11/2/2021	8:10:26 PM	4531	77.4	-90.29	11/2/2021	8:21:36 PM
4465	77.2	-90.29	11/2/2021	8:10:36 PM	4532	77.4	-90.29	11/2/2021	8:21:46 PM
4466	77.2	-90.29	11/2/2021	8:10:46 PM	4533	77.2	-90.29	11/2/2021	8:21:56 PM
4467	77.2	-90.29	11/2/2021	8:10:56 PM	4534	77.2	-90.29	11/2/2021	8:22:06 PM
4468	77.2	-90.29	11/2/2021	8:11:06 PM	4535	77.2	-90.29	11/2/2021	8:22:16 PM
4469	77.1	-90.29	11/2/2021	8:11:16 PM	4536	77.6	-90.29	11/2/2021	8:22:26 PM
4470	77.2	-90.29	11/2/2021	8:11:26 PM	4537	78.1	-90.29	11/2/2021	8:22:36 PM
4471	77.1	-90.29	11/2/2021	8:11:36 PM	4538	78.1	-90.29	11/2/2021	8:22:46 PM
4472	77.1	-90.29	11/2/2021	8:11:46 PM	4539	77.9	-90.29	11/2/2021	8:22:56 PM
4473	77.5	-90.29	11/2/2021	8:11:56 PM	4540	77.9	-90.29	11/2/2021	8:23:06 PM
4474	77.4	-90.29	11/2/2021	8:12:06 PM	4541	77.8	-90.29	11/2/2021	8:23:16 PM
4475	77.4	-90.29	11/2/2021	8:12:16 PM	4542	77.8	-90.29	11/2/2021	8:23:26 PM
4476	77.4	-90.29	11/2/2021	8:12:26 PM	4543	77.6	-90.29	11/2/2021	8:23:36 PM
4477	77.8	-90.29	11/2/2021	8:12:36 PM	4544	77.6	-90.29	11/2/2021	8:23:46 PM
4478	77.6	-90.29	11/2/2021	8:12:46 PM	4545	77.6	-90.29	11/2/2021	8:23:56 PM
4479	77.9	-90.29	11/2/2021	8:12:56 PM	4546	77.6	-90.29	11/2/2021	8:24:06 PM
4480	77.8	-90.29	11/2/2021	8:13:06 PM	4547	77.8	-90.29	11/2/2021	8:24:16 PM
4481	77.8	-90.29	11/2/2021	8:13:16 PM	4548	77.6	-90.29	11/2/2021	8:24:26 PM
4482	78.1	-90.29	11/2/2021	8:13:26 PM	4549	77.6	-90.29	11/2/2021	8:24:36 PM
4483	78.1	-90.29	11/2/2021	8:13:36 PM	4550	77.5	-90.29	11/2/2021	8:24:46 PM
4484	78.1	-90.29	11/2/2021	8:13:46 PM	4551	77.8	-90.29	11/2/2021	8:24:56 PM
4485	78.1	-90.29	11/2/2021	8:13:56 PM	4552	77.8	-90.29	11/2/2021	8:25:06 PM
4486	78.1	-90.29	11/2/2021	8:14:06 PM	4553	77.6	-90.29	11/2/2021	8:25:16 PM
4487	78.1	-90.29	11/2/2021	8:14:16 PM	4554	78.1	-90.29	11/2/2021	8:25:26 PM
4488	77.9	-90.29	11/2/2021	8:14:26 PM	4555	78.1	-90.29	11/2/2021	8:25:36 PM
4489	77.9	-90.29	11/2/2021	8:14:36 PM	4556	77.9	-90.29	11/2/2021	8:25:46 PM
4490	77.9	-90.29	11/2/2021	8:14:46 PM	4557	77.9	-90.29	11/2/2021	8:25:56 PM

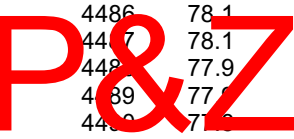



Samp #	Pressure (PSI)	Temp (F)	Date	Time	Samp #	Pressure (PSI)	Temp (F)	Date	Time
4558	77.9	-90.29	11/2/2021	8:26:06 PM	4625	77.8	-90.29	11/2/2021	8:37:16 PM
4559	77.8	-90.29	11/2/2021	8:26:16 PM	4626	77.8	-90.29	11/2/2021	8:37:26 PM
4560	77.8	-90.29	11/2/2021	8:26:26 PM	4627	77.8	-90.29	11/2/2021	8:37:36 PM
4561	77.8	-90.29	11/2/2021	8:26:36 PM	4628	77.8	-90.29	11/2/2021	8:37:46 PM
4562	77.8	-90.29	11/2/2021	8:26:46 PM	4629	77.6	-90.29	11/2/2021	8:37:56 PM
4563	77.6	-90.29	11/2/2021	8:26:56 PM	4630	77.9	-90.29	11/2/2021	8:38:06 PM
4564	78.1	-90.29	11/2/2021	8:27:06 PM	4631	77.9	-90.29	11/2/2021	8:38:16 PM
4565	78.1	-90.29	11/2/2021	8:27:16 PM	4632	77.8	-90.29	11/2/2021	8:38:26 PM
4566	78.1	-90.29	11/2/2021	8:27:26 PM	4633	78.1	-90.29	11/2/2021	8:38:36 PM
4567	77.9	-90.29	11/2/2021	8:27:36 PM	4634	78.1	-90.29	11/2/2021	8:38:46 PM
4568	77.9	-90.29	11/2/2021	8:27:46 PM	4635	78.2	-90.29	11/2/2021	8:38:56 PM
4569	77.9	-90.29	11/2/2021	8:27:56 PM	4636	78.1	-90.29	11/2/2021	8:39:06 PM
4570	77.8	-90.29	11/2/2021	8:28:06 PM	4637	78.2	-90.29	11/2/2021	8:39:16 PM
4571	77.9	-90.29	11/2/2021	8:28:16 PM	4638	78.1	-90.29	11/2/2021	8:39:26 PM
4572	77.8	-90.29	11/2/2021	8:28:26 PM	4639	78.1	-90.29	11/2/2021	8:39:36 PM
4573	77.8	-90.29	11/2/2021	8:28:36 PM	4640	77.9	-90.29	11/2/2021	8:39:46 PM
4574	77.8	-90.29	11/2/2021	8:28:46 PM	4641	78.1	-90.29	11/2/2021	8:39:56 PM
4575	77.9	-90.29	11/2/2021	8:28:56 PM	4642	78.1	-90.29	11/2/2021	8:40:06 PM
4576	77.9	-90.29	11/2/2021	8:29:06 PM	4643	77.9	-90.29	11/2/2021	8:40:16 PM
4577	77.8	-90.29	11/2/2021	8:29:16 PM	4644	77.9	-90.29	11/2/2021	8:40:26 PM
4578	77.9	-90.29	11/2/2021	8:29:26 PM	4645	77.8	-90.29	11/2/2021	8:40:36 PM
4579	77.9	-90.29	11/2/2021	8:29:36 PM	4646	77.8	-90.29	11/2/2021	8:40:46 PM
4580	78.1	-90.29	11/2/2021	8:29:46 PM	4647	77.8	-90.29	11/2/2021	8:40:56 PM
4581	78.1	-90.29	11/2/2021	8:29:56 PM	4648	77.8	-90.29	11/2/2021	8:41:06 PM
4582	77.9	-90.29	11/2/2021	8:30:06 PM	4649	77.6	-90.29	11/2/2021	8:41:16 PM
4583	78.3	-90.29	11/2/2021	8:30:16 PM	4650	77.6	-90.29	11/2/2021	8:41:26 PM
4584	78.1	-90.29	11/2/2021	8:30:26 PM	4651	77.6	-90.29	11/2/2021	8:41:36 PM
4585	78.1	-90.29	11/2/2021	8:30:36 PM	4652	77.8	-90.29	11/2/2021	8:41:46 PM
4586	77.9	-90.29	11/2/2021	8:30:46 PM	4653	77.9	-90.29	11/2/2021	8:41:56 PM
4587	77.8	-90.29	11/2/2021	8:30:56 PM	4654	77.8	-90.29	11/2/2021	8:42:06 PM
4588	77.9	-90.29	11/2/2021	8:31:06 PM	4655	77.9	-90.29	11/2/2021	8:42:16 PM
4589	77.8	-90.29	11/2/2021	8:31:16 PM	4656	77.9	-90.29	11/2/2021	8:42:26 PM
4590	77.8	-90.29	11/2/2021	8:31:26 PM	4657	77.8	-90.29	11/2/2021	8:42:36 PM
4591	77.6	-90.29	11/2/2021	8:31:36 PM	4658	77.8	-90.29	11/2/2021	8:42:46 PM
4592	77.6	-90.29	11/2/2021	8:31:46 PM	4659	77.8	-90.29	11/2/2021	8:42:56 PM
4593	77.6	-90.29	11/2/2021	8:31:56 PM	4660	77.6	-90.29	11/2/2021	8:43:06 PM
4594	77.5	-90.29	11/2/2021	8:32:06 PM	4661	77.6	-90.29	11/2/2021	8:43:16 PM
4595	77.5	-90.29	11/2/2021	8:32:16 PM	4662	77.6	-90.29	11/2/2021	8:43:26 PM
4596	77.5	-90.29	11/2/2021	8:32:26 PM	4663	77.5	-90.29	11/2/2021	8:43:36 PM
4597	77.5	-90.29	11/2/2021	8:32:36 PM	4664	77.5	-90.29	11/2/2021	8:43:46 PM
4598	77.4	-90.29	11/2/2021	8:32:46 PM	4665	77.5	-90.29	11/2/2021	8:43:56 PM
4599	77.4	-90.29	11/2/2021	8:32:56 PM	4666	77.4	-90.29	11/2/2021	8:44:06 PM
4600	77.4	-90.29	11/2/2021	8:33:06 PM	4667	77.4	-90.29	11/2/2021	8:44:16 PM
4601	77.5	-90.29	11/2/2021	8:33:16 PM	4668	77.4	-90.29	11/2/2021	8:44:26 PM
4602	77.4	-90.29	11/2/2021	8:33:26 PM	4669	77.4	-90.29	11/2/2021	8:44:36 PM
4603	78.1	-90.29	11/2/2021	8:33:36 PM	4670	77.9	-90.29	11/2/2021	8:44:46 PM
4604	77.9	-90.29	11/2/2021	8:33:46 PM	4671	77.8	-90.29	11/2/2021	8:44:56 PM
4605	77.9	-90.29	11/2/2021	8:33:56 PM	4672	77.8	-90.29	11/2/2021	8:45:06 PM
4606	77.9	-90.29	11/2/2021	8:34:06 PM	4673	77.8	-90.29	11/2/2021	8:45:16 PM
4607	77.8	-90.29	11/2/2021	8:34:16 PM	4674	77.6	-90.29	11/2/2021	8:45:26 PM
4608	77.8	-90.29	11/2/2021	8:34:26 PM	4675	77.6	-90.29	11/2/2021	8:45:36 PM
4609	77.8	-90.29	11/2/2021	8:34:36 PM	4676	77.6	-90.29	11/2/2021	8:45:46 PM
4610	77.6	-90.29	11/2/2021	8:34:46 PM	4677	77.6	-90.29	11/2/2021	8:45:56 PM
4611	77.9	-90.29	11/2/2021	8:34:56 PM	4678	77.5	-90.29	11/2/2021	8:46:06 PM
4612	77.9	-90.29	11/2/2021	8:35:06 PM	4679	77.9	-90.29	11/2/2021	8:46:16 PM
4613	77.8	-90.29	11/2/2021	8:35:16 PM	4680	77.8	-90.29	11/2/2021	8:46:26 PM
4614	77.8	-90.29	11/2/2021	8:35:26 PM	4681	77.8	-90.29	11/2/2021	8:46:36 PM
4615	77.8	-90.29	11/2/2021	8:35:36 PM	4682	77.8	-90.29	11/2/2021	8:46:46 PM
4616	77.6	-90.29	11/2/2021	8:35:46 PM	4683	77.6	-90.29	11/2/2021	8:46:56 PM
4617	77.6	-90.29	11/2/2021	8:35:56 PM	4684	77.6	-90.29	11/2/2021	8:47:06 PM
4618	77.6	-90.29	11/2/2021	8:36:06 PM	4685	78.2	-90.29	11/2/2021	8:47:16 PM
4619	77.5	-90.29	11/2/2021	8:36:16 PM	4686	78.1	-90.29	11/2/2021	8:47:26 PM
4620	77.8	-90.29	11/2/2021	8:36:26 PM	4687	78.1	-90.29	11/2/2021	8:47:36 PM
4621	77.6	-90.29	11/2/2021	8:36:36 PM	4688	78.1	-90.29	11/2/2021	8:47:46 PM
4622	77.9	-90.29	11/2/2021	8:36:46 PM	4689	77.9	-90.29	11/2/2021	8:47:56 PM
4623	77.9	-90.29	11/2/2021	8:36:56 PM	4690	77.9	-90.29	11/2/2021	8:48:06 PM
4624	77.9	-90.29	11/2/2021	8:37:06 PM	4691	77.9	-90.29	11/2/2021	8:48:16 PM

P&Z  
PZ22-12000001  
6/22/2022

Samp #	Pressure (PSI)	Temp (F)	Date	Time	Samp #	Pressure (PSI)	Temp (F)	Date	Time
4692	77.8	-90.29	11/2/2021	8:48:26 PM	4759	77.6	-90.29	11/2/2021	8:59:36 PM
4693	77.8	-90.29	11/2/2021	8:48:36 PM	4760	77.5	-90.29	11/2/2021	8:59:46 PM
4694	77.8	-90.29	11/2/2021	8:48:46 PM	4761	77.5	-90.29	11/2/2021	8:59:56 PM
4695	77.8	-90.29	11/2/2021	8:48:56 PM	4762	77.5	-90.29	11/2/2021	9:00:06 PM
4696	78.2	-90.29	11/2/2021	8:49:06 PM	4763	77.8	-90.29	11/2/2021	9:00:16 PM
4697	78.1	-90.29	11/2/2021	8:49:16 PM	4764	77.8	-90.29	11/2/2021	9:00:26 PM
4698	78.1	-90.29	11/2/2021	8:49:26 PM	4765	77.8	-90.29	11/2/2021	9:00:36 PM
4699	77.9	-90.29	11/2/2021	8:49:36 PM	4766	77.6	-90.29	11/2/2021	9:00:46 PM
4700	77.9	-90.29	11/2/2021	8:49:46 PM	4767	77.6	-90.29	11/2/2021	9:00:56 PM
4701	77.8	-90.29	11/2/2021	8:49:56 PM	4768	77.6	-90.29	11/2/2021	9:01:06 PM
4702	77.8	-90.29	11/2/2021	8:50:06 PM	4769	77.9	-90.29	11/2/2021	9:01:16 PM
4703	77.8	-90.29	11/2/2021	8:50:16 PM	4770	77.8	-90.29	11/2/2021	9:01:26 PM
4704	77.8	-90.29	11/2/2021	8:50:26 PM	4771	77.8	-90.29	11/2/2021	9:01:36 PM
4705	77.6	-90.29	11/2/2021	8:50:36 PM	4772	77.8	-90.29	11/2/2021	9:01:46 PM
4706	78.2	-90.29	11/2/2021	8:50:46 PM	4773	77.8	-90.29	11/2/2021	9:01:56 PM
4707	78.2	-90.29	11/2/2021	8:50:56 PM	4774	77.6	-90.29	11/2/2021	9:02:06 PM
4708	78.1	-90.29	11/2/2021	8:51:06 PM	4775	77.6	-90.29	11/2/2021	9:02:16 PM
4709	78.1	-90.29	11/2/2021	8:51:16 PM	4776	77.6	-90.29	11/2/2021	9:02:26 PM
4710	77.9	-90.29	11/2/2021	8:51:26 PM	4777	77.6	-90.29	11/2/2021	9:02:36 PM
4711	77.9	-90.29	11/2/2021	8:51:36 PM	4778	77.5	-90.29	11/2/2021	9:02:46 PM
4712	77.9	-90.29	11/2/2021	8:51:46 PM	4779	77.5	-90.29	11/2/2021	9:02:56 PM
4713	77.8	-90.29	11/2/2021	8:51:56 PM	4780	77.5	-90.29	11/2/2021	9:03:06 PM
4714	77.8	-90.29	11/2/2021	8:52:06 PM	4781	77.5	-90.29	11/2/2021	9:03:16 PM
4715	78.1	-90.29	11/2/2021	8:52:16 PM	4782	77.5	-90.29	11/2/2021	9:03:26 PM
4716	78.2	-90.29	11/2/2021	8:52:26 PM	4783	77.4	-90.29	11/2/2021	9:03:36 PM
4717	78.1	-90.29	11/2/2021	8:52:36 PM	4784	77.4	-90.29	11/2/2021	9:03:46 PM
4718	78.1	-90.29	11/2/2021	8:52:46 PM	4785	77.4	-90.29	11/2/2021	9:03:56 PM
4719	77.9	-90.29	11/2/2021	8:52:56 PM	4786	77.4	-90.29	11/2/2021	9:04:06 PM
4720	77.9	-90.29	11/2/2021	8:53:06 PM	4787	77.4	-90.29	11/2/2021	9:04:16 PM
4721	77.8	-90.29	11/2/2021	8:53:16 PM	4788	77.5	-90.29	11/2/2021	9:04:26 PM
4722	77.8	-90.29	11/2/2021	8:53:26 PM	4789	77.5	-90.29	11/2/2021	9:04:36 PM
4723	77.8	-90.29	11/2/2021	8:53:36 PM	4790	77.5	-90.29	11/2/2021	9:04:46 PM
4724	77.8	-90.29	11/2/2021	8:53:46 PM	4791	77.5	-90.29	11/2/2021	9:04:56 PM
4725	77.6	-90.29	11/2/2021	8:53:56 PM	4792	77.5	-90.29	11/2/2021	9:05:06 PM
4726	77.6	-90.29	11/2/2021	8:54:06 PM	4793	77.4	-90.29	11/2/2021	9:05:16 PM
4727	77.6	-90.29	11/2/2021	8:54:16 PM	4794	77.9	-90.29	11/2/2021	9:05:26 PM
4728	77.6	-90.29	11/2/2021	8:54:26 PM	4795	77.9	-90.29	11/2/2021	9:05:36 PM
4729	77.5	-90.29	11/2/2021	8:54:36 PM	4796	77.9	-90.29	11/2/2021	9:05:46 PM
4730	77.5	-90.29	11/2/2021	8:54:46 PM	4797	78.2	-90.29	11/2/2021	9:05:56 PM
4731	77.5	-90.29	11/2/2021	8:54:56 PM	4798	78.2	-90.29	11/2/2021	9:06:06 PM
4732	77.5	-90.29	11/2/2021	8:55:06 PM	4799	78.2	-90.29	11/2/2021	9:06:16 PM
4733	77.6	-90.29	11/2/2021	8:55:16 PM	4800	78.1	-90.29	11/2/2021	9:06:26 PM
4734	77.8	-90.29	11/2/2021	8:55:26 PM	4801	78.1	-90.29	11/2/2021	9:06:36 PM
4735	77.8	-90.29	11/2/2021	8:55:36 PM	4802	78.1	-90.29	11/2/2021	9:06:46 PM
4736	77.8	-90.29	11/2/2021	8:55:46 PM	4803	78.1	-90.29	11/2/2021	9:06:56 PM
4737	77.9	-90.29	11/2/2021	8:55:56 PM	4804	78.2	-90.29	11/2/2021	9:07:06 PM
4738	78.2	-90.29	11/2/2021	8:56:06 PM	4805	78.1	-90.29	11/2/2021	9:07:16 PM
4739	78.1	-90.29	11/2/2021	8:56:16 PM	4806	78.1	-90.29	11/2/2021	9:07:26 PM
4740	78.1	-90.29	11/2/2021	8:56:26 PM	4807	77.9	-90.29	11/2/2021	9:07:36 PM
4741	78.1	-90.29	11/2/2021	8:56:36 PM	4808	77.9	-90.29	11/2/2021	9:07:46 PM
4742	77.9	-90.29	11/2/2021	8:56:46 PM	4809	77.9	-90.29	11/2/2021	9:07:56 PM
4743	77.9	-90.29	11/2/2021	8:56:56 PM	4810	77.8	-90.29	11/2/2021	9:08:06 PM
4744	77.8	-90.29	11/2/2021	8:57:06 PM	4811	77.8	-90.29	11/2/2021	9:08:16 PM
4745	77.8	-90.29	11/2/2021	8:57:16 PM	4812	77.6	-90.29	11/2/2021	9:08:26 PM
4746	77.8	-90.29	11/2/2021	8:57:26 PM	4813	78.6	-90.29	11/2/2021	9:08:36 PM
4747	77.8	-90.29	11/2/2021	8:57:36 PM	4814	78.2	-90.29	11/2/2021	9:08:46 PM
4748	77.8	-90.29	11/2/2021	8:57:46 PM	4815	78.1	-90.29	11/2/2021	9:08:56 PM
4749	77.6	-90.29	11/2/2021	8:57:56 PM	4816	78.2	-90.29	11/2/2021	9:09:06 PM
4750	77.6	-90.29	11/2/2021	8:58:06 PM	4817	78.2	-90.29	11/2/2021	9:09:16 PM
4751	77.5	-90.29	11/2/2021	8:58:16 PM	4818	78.1	-90.29	11/2/2021	9:09:26 PM
4752	77.5	-90.29	11/2/2021	8:58:26 PM	4819	77.9	-90.29	11/2/2021	9:09:36 PM
4753	77.5	-90.29	11/2/2021	8:58:36 PM	4820	78.1	-90.29	11/2/2021	9:09:46 PM
4754	77.8	-90.29	11/2/2021	8:58:46 PM	4821	77.9	-90.29	11/2/2021	9:09:56 PM
4755	77.6	-90.29	11/2/2021	8:58:56 PM	4822	77.9	-90.29	11/2/2021	9:10:06 PM
4756	77.6	-90.29	11/2/2021	8:59:06 PM	4823	77.9	-90.29	11/2/2021	9:10:16 PM
4757	77.7	-90.29	11/2/2021	8:59:16 PM	4824	77.8	-90.29	11/2/2021	9:10:26 PM
4758	77.7	-90.29	11/2/2021	8:59:26 PM	4825	77.8	-90.29	11/2/2021	9:10:36 PM

P&Z  
PZ22-12000001  
6/22/2022

Samp #	Pressure (PSI)	Temp (F)	Date	Time	Samp #	Pressure (PSI)	Temp (F)	Date	Time
4826	77.6	-90.29	11/2/2021	9:10:46 PM	4893	77.8	-90.29	11/2/2021	9:21:56 PM
4827	77.6	-90.29	11/2/2021	9:10:56 PM	4894	77.8	-90.29	11/2/2021	9:22:06 PM
4828	77.6	-90.29	11/2/2021	9:11:06 PM	4895	77.8	-90.29	11/2/2021	9:22:16 PM
4829	77.6	-90.29	11/2/2021	9:11:16 PM	4896	77.6	-90.29	11/2/2021	9:22:26 PM
4830	77.6	-90.29	11/2/2021	9:11:26 PM	4897	78.1	-90.29	11/2/2021	9:22:36 PM
4831	77.8	-90.29	11/2/2021	9:11:36 PM	4898	77.9	-90.29	11/2/2021	9:22:46 PM
4832	77.8	-90.29	11/2/2021	9:11:46 PM	4899	78.3	-90.29	11/2/2021	9:22:56 PM
4833	77.6	-90.29	11/2/2021	9:11:56 PM	4900	78.1	-90.29	11/2/2021	9:23:06 PM
4834	77.6	-90.29	11/2/2021	9:12:06 PM	4901	78.1	-90.29	11/2/2021	9:23:16 PM
4835	77.6	-90.29	11/2/2021	9:12:16 PM	4902	78.1	-90.29	11/2/2021	9:23:26 PM
4836	77.9	-90.29	11/2/2021	9:12:26 PM	4903	77.9	-90.29	11/2/2021	9:23:36 PM
4837	77.8	-90.29	11/2/2021	9:12:36 PM	4904	77.9	-90.29	11/2/2021	9:23:46 PM
4838	77.8	-90.29	11/2/2021	9:12:46 PM	4905	77.9	-90.29	11/2/2021	9:23:56 PM
4839	77.8	-90.29	11/2/2021	9:12:56 PM	4906	77.9	-90.29	11/2/2021	9:24:06 PM
4840	77.8	-90.29	11/2/2021	9:13:06 PM	4907	77.8	-90.29	11/2/2021	9:24:16 PM
4841	77.8	-90.29	11/2/2021	9:13:16 PM	4908	77.8	-90.29	11/2/2021	9:24:26 PM
4842	77.8	-90.29	11/2/2021	9:13:26 PM	4909	77.6	-90.29	11/2/2021	9:24:36 PM
4843	77.6	-90.29	11/2/2021	9:13:36 PM	4910	78.1	-90.29	11/2/2021	9:24:46 PM
4844	77.6	-90.29	11/2/2021	9:13:46 PM	4911	78.1	-90.29	11/2/2021	9:24:56 PM
4845	77.5	-90.29	11/2/2021	9:13:56 PM	4912	78.1	-90.29	11/2/2021	9:25:06 PM
4846	77.8	-90.29	11/2/2021	9:14:06 PM	4913	78.1	-90.29	11/2/2021	9:25:16 PM
4847	77.6	-90.29	11/2/2021	9:14:16 PM	4914	77.9	-90.29	11/2/2021	9:25:26 PM
4848	77.6	-90.29	11/2/2021	9:14:26 PM	4915	78.1	-90.29	11/2/2021	9:25:36 PM
4849	77.6	-90.29	11/2/2021	9:14:36 PM	4916	78.1	-90.29	11/2/2021	9:25:46 PM
4850	77.6	-90.29	11/2/2021	9:14:46 PM	4917	77.9	-90.29	11/2/2021	9:25:56 PM
4851	77.5	-90.29	11/2/2021	9:14:56 PM	4918	77.9	-90.29	11/2/2021	9:26:06 PM
4852	77.8	-90.29	11/2/2021	9:15:06 PM	4919	77.8	-90.29	11/2/2021	9:26:16 PM
4853	77.8	-90.29	11/2/2021	9:15:16 PM	4920	77.8	-90.29	11/2/2021	9:26:26 PM
4854	77.9	-90.29	11/2/2021	9:15:26 PM	4921	77.8	-90.29	11/2/2021	9:26:36 PM
4855	78.1	-90.29	11/2/2021	9:15:36 PM	4922	77.6	-90.29	11/2/2021	9:26:46 PM
4856	77.9	-90.29	11/2/2021	9:15:46 PM	4923	77.6	-90.29	11/2/2021	9:26:56 PM
4857	77.9	-90.29	11/2/2021	9:15:56 PM	4924	77.6	-90.29	11/2/2021	9:27:06 PM
4858	77.8	-90.29	11/2/2021	9:16:06 PM	4925	78.1	-90.29	11/2/2021	9:27:16 PM
4859	77.8	-90.29	11/2/2021	9:16:16 PM	4926	78.1	-90.29	11/2/2021	9:27:26 PM
4860	77.8	-90.29	11/2/2021	9:16:26 PM	4927	77.9	-90.29	11/2/2021	9:27:36 PM
4861	77.6	-90.29	11/2/2021	9:16:36 PM	4928	78.2	-90.29	11/2/2021	9:27:46 PM
4862	77.6	-90.29	11/2/2021	9:16:46 PM	4929	78.1	-90.29	11/2/2021	9:27:56 PM
4863	77.6	-90.29	11/2/2021	9:16:56 PM	4930	78.1	-90.29	11/2/2021	9:28:06 PM
4864	77.5	-90.29	11/2/2021	9:17:06 PM	4931	77.9	-90.29	11/2/2021	9:28:16 PM
4865	77.5	-90.29	11/2/2021	9:17:16 PM	4932	77.9	-90.29	11/2/2021	9:28:26 PM
4866	77.5	-90.29	11/2/2021	9:17:26 PM	4933	77.9	-90.29	11/2/2021	9:28:36 PM
4867	77.4	-90.29	11/2/2021	9:17:36 PM	4934	77.9	-90.29	11/2/2021	9:28:46 PM
4868	77.6	-90.29	11/2/2021	9:17:46 PM	4935	78.1	-90.29	11/2/2021	9:28:56 PM
4869	77.6	-90.29	11/2/2021	9:17:56 PM	4936	77.9	-90.29	11/2/2021	9:29:06 PM
4870	77.6	-90.29	11/2/2021	9:18:06 PM	4937	77.9	-90.29	11/2/2021	9:29:16 PM
4871	77.6	-90.29	11/2/2021	9:18:16 PM	4938	77.9	-90.29	11/2/2021	9:29:26 PM
4872	77.5	-90.29	11/2/2021	9:18:26 PM	4939	77.8	-90.29	11/2/2021	9:29:36 PM
4873	77.5	-90.29	11/2/2021	9:18:36 PM	4940	77.8	-90.29	11/2/2021	9:29:46 PM
4874	77.5	-90.29	11/2/2021	9:18:46 PM	4941	78.1	-90.29	11/2/2021	9:29:56 PM
4875	77.5	-90.29	11/2/2021	9:18:56 PM	4942	78.1	-90.29	11/2/2021	9:30:06 PM
4876	77.4	-90.29	11/2/2021	9:19:06 PM	4943	78.3	-90.29	11/2/2021	9:30:16 PM
4877	77.8	-90.29	11/2/2021	9:19:16 PM	4944	78.2	-90.29	11/2/2021	9:30:26 PM
4878	77.8	-90.29	11/2/2021	9:19:26 PM	4945	78.1	-90.29	11/2/2021	9:30:36 PM
4879	77.6	-90.29	11/2/2021	9:19:36 PM	4946	78.1	-90.29	11/2/2021	9:30:46 PM
4880	77.6	-90.29	11/2/2021	9:19:46 PM	4947	77.9	-90.29	11/2/2021	9:30:56 PM
4881	77.6	-90.29	11/2/2021	9:19:56 PM	4948	77.9	-90.29	11/2/2021	9:31:06 PM
4882	77.6	-90.29	11/2/2021	9:20:06 PM	4949	77.8	-90.29	11/2/2021	9:31:16 PM
4883	77.6	-90.29	11/2/2021	9:20:16 PM	4950	77.8	-90.29	11/2/2021	9:31:26 PM
4884	77.6	-90.29	11/2/2021	9:20:26 PM	4951	78.2	-90.29	11/2/2021	9:31:36 PM
4885	77.8	-90.29	11/2/2021	9:20:36 PM	4952	78.2	-90.29	11/2/2021	9:31:46 PM
4886	77.8	-90.29	11/2/2021	9:20:46 PM	4953	78.1	-90.29	11/2/2021	9:31:56 PM
4887	77.8	-90.29	11/2/2021	9:20:56 PM	4954	78.1	-90.29	11/2/2021	9:32:06 PM
4888	77.8	-90.29	11/2/2021	9:21:06 PM	4955	77.9	-90.29	11/2/2021	9:32:16 PM
4889	77.8	-90.29	11/2/2021	9:21:16 PM	4956	77.9	-90.29	11/2/2021	9:32:26 PM
4890	77.8	-90.29	11/2/2021	9:21:26 PM	4957	77.8	-90.29	11/2/2021	9:32:36 PM
4891	77.8	-90.29	11/2/2021	9:21:36 PM	4958	78.1	-90.29	11/2/2021	9:32:46 PM
4892	77.8	-90.29	11/2/2021	9:21:46 PM	4959	78.2	-90.29	11/2/2021	9:32:56 PM

P&Z

PZ22-12000001  
6/22/2022

Samp #	Pressure (PSI)	Temp (F)	Date	Time	Samp #	Pressure (PSI)	Temp (F)	Date	Time
4960	78.2	-90.29	11/2/2021	9:33:06 PM	5027	78.2	-90.29	11/2/2021	9:44:16 PM
4961	78.1	-90.29	11/2/2021	9:33:16 PM	5028	78.1	-90.29	11/2/2021	9:44:26 PM
4962	77.9	-90.29	11/2/2021	9:33:26 PM	5029	78.1	-90.29	11/2/2021	9:44:36 PM
4963	77.9	-90.29	11/2/2021	9:33:36 PM	5030	78.1	-90.29	11/2/2021	9:44:46 PM
4964	77.9	-90.29	11/2/2021	9:33:46 PM	5031	77.9	-90.29	11/2/2021	9:44:56 PM
4965	77.8	-90.29	11/2/2021	9:33:56 PM	5032	77.8	-90.29	11/2/2021	9:45:06 PM
4966	77.8	-90.29	11/2/2021	9:34:06 PM	5033	78.3	-90.29	11/2/2021	9:45:16 PM
4967	78.5	-90.29	11/2/2021	9:34:16 PM	5034	78.2	-90.29	11/2/2021	9:45:26 PM
4968	78.1	-90.29	11/2/2021	9:34:26 PM	5035	78.2	-90.29	11/2/2021	9:45:36 PM
4969	78.1	-90.29	11/2/2021	9:34:36 PM	5036	78.1	-90.29	11/2/2021	9:45:46 PM
4970	77.9	-90.29	11/2/2021	9:34:46 PM	5037	78.1	-90.29	11/2/2021	9:45:56 PM
4971	78.1	-90.29	11/2/2021	9:34:56 PM	5038	78.1	-90.29	11/2/2021	9:46:06 PM
4972	78.1	-90.29	11/2/2021	9:35:06 PM	5039	77.9	-90.29	11/2/2021	9:46:16 PM
4973	78.1	-90.29	11/2/2021	9:35:16 PM	5040	77.9	-90.29	11/2/2021	9:46:26 PM
4974	77.9	-90.29	11/2/2021	9:35:26 PM	5041	77.9	-90.29	11/2/2021	9:46:36 PM
4975	77.9	-90.29	11/2/2021	9:35:36 PM	5042	77.9	-90.29	11/2/2021	9:46:46 PM
4976	77.9	-90.29	11/2/2021	9:35:46 PM	5043	77.8	-90.29	11/2/2021	9:46:56 PM
4977	78.2	-90.29	11/2/2021	9:35:56 PM	5044	77.8	-90.29	11/2/2021	9:47:06 PM
4978	78.1	-90.29	11/2/2021	9:36:06 PM	5045	77.6	-90.29	11/2/2021	9:47:16 PM
4979	78.1	-90.29	11/2/2021	9:36:16 PM	5046	78.1	-90.29	11/2/2021	9:47:26 PM
4980	77.9	-90.29	11/2/2021	9:36:26 PM	5047	78.1	-90.29	11/2/2021	9:47:36 PM
4981	77.9	-90.29	11/2/2021	9:36:36 PM	5048	78.1	-90.29	11/2/2021	9:47:46 PM
4982	78.2	-90.29	11/2/2021	9:36:46 PM	5049	77.9	-90.29	11/2/2021	9:47:56 PM
4983	78.1	-90.29	11/2/2021	9:36:56 PM	5050	78.1	-90.29	11/2/2021	9:48:06 PM
4984	78.1	-90.29	11/2/2021	9:37:06 PM	5051	78.1	-90.29	11/2/2021	9:48:16 PM
4985	78.1	-90.29	11/2/2021	9:37:16 PM	5052	78.1	-90.29	11/2/2021	9:48:26 PM
4986	77.9	-90.29	11/2/2021	9:37:26 PM	5053	77.9	-90.29	11/2/2021	9:48:36 PM
4987	77.9	-90.29	11/2/2021	9:37:36 PM	5054	78.1	-90.29	11/2/2021	9:48:46 PM
4988	77.8	-90.29	11/2/2021	9:37:46 PM	5055	78.1	-90.29	11/2/2021	9:48:56 PM
4989	77.8	-90.29	11/2/2021	9:37:56 PM	5056	77.9	-90.29	11/2/2021	9:49:06 PM
4990	78.3	-90.29	11/2/2021	9:38:06 PM	5057	78.2	-90.29	11/2/2021	9:49:16 PM
4991	78.2	-90.29	11/2/2021	9:38:16 PM	5058	78.1	-90.29	11/2/2021	9:49:26 PM
4992	78.1	-90.29	11/2/2021	9:38:26 PM	5059	78.1	-90.29	11/2/2021	9:49:36 PM
4993	78.1	-90.29	11/2/2021	9:38:36 PM	5060	77.9	-90.29	11/2/2021	9:49:46 PM
4994	77.9	-90.29	11/2/2021	9:38:46 PM	5061	77.9	-90.29	11/2/2021	9:49:56 PM
4995	77.9	-90.29	11/2/2021	9:38:56 PM	5062	77.9	-90.29	11/2/2021	9:50:06 PM
4996	77.8	-90.29	11/2/2021	9:39:06 PM	5063	77.9	-90.29	11/2/2021	9:50:16 PM
4997	77.8	-90.29	11/2/2021	9:39:16 PM	5064	77.8	-90.29	11/2/2021	9:50:26 PM
4998	77.8	-90.29	11/2/2021	9:39:26 PM	5065	77.6	-90.29	11/2/2021	9:50:36 PM
4999	77.6	-90.29	11/2/2021	9:39:36 PM	5066	77.8	-90.29	11/2/2021	9:50:46 PM
5000	77.8	-90.29	11/2/2021	9:39:46 PM	5067	77.8	-90.29	11/2/2021	9:50:56 PM
5001	77.8	-90.29	11/2/2021	9:39:56 PM	5068	77.6	-90.29	11/2/2021	9:51:06 PM
5002	77.8	-90.29	11/2/2021	9:40:06 PM	5069	77.6	-90.29	11/2/2021	9:51:16 PM
5003	77.6	-90.29	11/2/2021	9:40:16 PM	5070	78.3	-90.29	11/2/2021	9:51:26 PM
5004	77.6	-90.29	11/2/2021	9:40:26 PM	5071	78.2	-90.29	11/2/2021	9:51:36 PM
5005	77.6	-90.29	11/2/2021	9:40:36 PM	5072	78.2	-90.29	11/2/2021	9:51:46 PM
5006	78.2	-90.29	11/2/2021	9:40:46 PM	5073	78.1	-90.29	11/2/2021	9:51:56 PM
5007	78.1	-90.29	11/2/2021	9:40:56 PM	5074	78.1	-90.29	11/2/2021	9:52:06 PM
5008	78.1	-90.29	11/2/2021	9:41:06 PM	5075	77.9	-90.29	11/2/2021	9:52:16 PM
5009	78.1	-90.29	11/2/2021	9:41:16 PM	5076	77.9	-90.29	11/2/2021	9:52:26 PM
5010	77.9	-90.29	11/2/2021	9:41:26 PM	5077	77.8	-90.29	11/2/2021	9:52:36 PM
5011	77.9	-90.29	11/2/2021	9:41:36 PM	5078	77.8	-90.29	11/2/2021	9:52:46 PM
5012	77.8	-90.29	11/2/2021	9:41:46 PM	5079	78.3	-90.29	11/2/2021	9:52:56 PM
5013	77.8	-90.29	11/2/2021	9:41:56 PM	5080	78.2	-90.29	11/2/2021	9:53:06 PM
5014	78.2	-90.29	11/2/2021	9:42:06 PM	5081	78.2	-90.29	11/2/2021	9:53:16 PM
5015	78.2	-90.29	11/2/2021	9:42:16 PM	5082	78.3	-90.29	11/2/2021	9:53:26 PM
5016	78.2	-90.29	11/2/2021	9:42:26 PM	5083	78.2	-90.29	11/2/2021	9:53:36 PM
5017	78.2	-90.29	11/2/2021	9:42:36 PM	5084	78.2	-90.29	11/2/2021	9:53:46 PM
5018	78.2	-90.29	11/2/2021	9:42:46 PM	5085	78.2	-90.29	11/2/2021	9:53:56 PM
5019	78.3	-90.29	11/2/2021	9:42:56 PM	5086	78.1	-90.29	11/2/2021	9:54:06 PM
5020	78.2	-90.29	11/2/2021	9:43:06 PM	5087	78.1	-90.29	11/2/2021	9:54:16 PM
5021	78.2	-90.29	11/2/2021	9:43:16 PM	5088	77.9	-90.29	11/2/2021	9:54:26 PM
5022	78.1	-90.29	11/2/2021	9:43:26 PM	5089	77.9	-90.29	11/2/2021	9:54:36 PM
5023	78.1	-90.29	11/2/2021	9:43:36 PM	5090	77.8	-90.29	11/2/2021	9:54:46 PM
5024	77.9	-90.29	11/2/2021	9:43:46 PM	5091	77.8	-90.29	11/2/2021	9:54:56 PM
5025	78.2	-90.29	11/2/2021	9:43:56 PM	5092	77.9	-90.29	11/2/2021	9:55:06 PM
5026	77.8	-90.29	11/2/2021	9:44:06 PM	5093	77.9	-90.29	11/2/2021	9:55:16 PM

P&Z

PZ22-12000001  
6/22/2022



Samp #	Pressure (PSI)	Temp (F)	Date	Time	Samp #	Pressure (PSI)	Temp (F)	Date	Time
5094	77.8	-90.29	11/2/2021	9:55:26 PM	5161	78.1	-90.29	11/2/2021	10:06:36 PM
5095	77.8	-90.29	11/2/2021	9:55:36 PM	5162	78.1	-90.29	11/2/2021	10:06:46 PM
5096	77.6	-90.29	11/2/2021	9:55:46 PM	5163	78.1	-90.29	11/2/2021	10:06:56 PM
5097	77.6	-90.29	11/2/2021	9:55:56 PM	5164	77.9	-90.29	11/2/2021	10:07:06 PM
5098	77.6	-90.29	11/2/2021	9:56:06 PM	5165	77.9	-90.29	11/2/2021	10:07:16 PM
5099	77.6	-90.29	11/2/2021	9:56:16 PM	5166	77.8	-90.29	11/2/2021	10:07:26 PM
5100	77.6	-90.29	11/2/2021	9:56:26 PM	5167	77.8	-90.29	11/2/2021	10:07:36 PM
5101	77.6	-90.29	11/2/2021	9:56:36 PM	5168	77.8	-90.29	11/2/2021	10:07:46 PM
5102	77.6	-90.29	11/2/2021	9:56:46 PM	5169	77.8	-90.29	11/2/2021	10:07:56 PM
5103	77.8	-90.29	11/2/2021	9:56:56 PM	5170	77.8	-90.29	11/2/2021	10:08:06 PM
5104	77.6	-90.29	11/2/2021	9:57:06 PM	5171	77.6	-90.29	11/2/2021	10:08:16 PM
5105	77.8	-90.29	11/2/2021	9:57:16 PM	5172	78.2	-90.29	11/2/2021	10:08:26 PM
5106	77.8	-90.29	11/2/2021	9:57:26 PM	5173	78.1	-90.29	11/2/2021	10:08:36 PM
5107	77.8	-90.29	11/2/2021	9:57:36 PM	5174	77.9	-90.29	11/2/2021	10:08:46 PM
5108	77.8	-90.29	11/2/2021	9:57:46 PM	5175	78.1	-90.29	11/2/2021	10:08:56 PM
5109	77.8	-90.29	11/2/2021	9:57:56 PM	5176	78.2	-90.29	11/2/2021	10:09:06 PM
5110	77.6	-90.29	11/2/2021	9:58:06 PM	5177	78.1	-90.29	11/2/2021	10:09:16 PM
5111	77.6	-90.29	11/2/2021	9:58:16 PM	5178	78.1	-90.29	11/2/2021	10:09:26 PM
5112	77.6	-90.29	11/2/2021	9:58:26 PM	5179	78.3	-90.29	11/2/2021	10:09:36 PM
5113	78.2	-90.29	11/2/2021	9:58:36 PM	5180	78.2	-90.29	11/2/2021	10:09:46 PM
5114	78.1	-90.29	11/2/2021	9:58:46 PM	5181	78.1	-90.29	11/2/2021	10:09:56 PM
5115	77.9	-90.29	11/2/2021	9:58:56 PM	5182	78.1	-90.29	11/2/2021	10:10:06 PM
5116	77.9	-90.29	11/2/2021	9:59:06 PM	5183	78.1	-90.29	11/2/2021	10:10:16 PM
5117	77.9	-90.29	11/2/2021	9:59:16 PM	5184	77.9	-90.29	11/2/2021	10:10:26 PM
5118	78.3	-90.29	11/2/2021	9:59:26 PM	5185	78.3	-90.29	11/2/2021	10:10:36 PM
5119	78.2	-90.29	11/2/2021	9:59:36 PM	5186	78.2	-90.29	11/2/2021	10:10:46 PM
5120	78.2	-90.29	11/2/2021	9:59:46 PM	5187	78.2	-90.29	11/2/2021	10:10:56 PM
5121	78.1	-90.29	11/2/2021	9:59:56 PM	5188	78.1	-90.29	11/2/2021	10:11:06 PM
5122	78.1	-90.29	11/2/2021	10:00:06 PM	5189	78.1	-90.29	11/2/2021	10:11:16 PM
5123	78.1	-90.29	11/2/2021	10:00:16 PM	5190	78.3	-90.29	11/2/2021	10:11:26 PM
5124	77.9	-90.29	11/2/2021	10:00:26 PM	5191	78.1	-90.29	11/2/2021	10:11:36 PM
5125	77.9	-90.29	11/2/2021	10:00:36 PM	5192	78.1	-90.29	11/2/2021	10:11:46 PM
5126	77.8	-90.29	11/2/2021	10:00:46 PM	5193	78.1	-90.29	11/2/2021	10:11:56 PM
5127	77.8	-90.29	11/2/2021	10:00:56 PM	5194	78.1	-90.29	11/2/2021	10:12:06 PM
5128	77.8	-90.29	11/2/2021	10:01:06 PM	5195	77.9	-90.29	11/2/2021	10:12:16 PM
5129	77.8	-90.29	11/2/2021	10:01:16 PM	5196	77.9	-90.29	11/2/2021	10:12:26 PM
5130	77.9	-90.29	11/2/2021	10:01:26 PM	5197	77.8	-90.29	11/2/2021	10:12:36 PM
5131	77.8	-90.29	11/2/2021	10:01:36 PM	5198	77.8	-90.29	11/2/2021	10:12:46 PM
5132	77.8	-90.29	11/2/2021	10:01:46 PM	5199	77.8	-90.29	11/2/2021	10:12:56 PM
5133	77.8	-90.29	11/2/2021	10:01:56 PM	5200	77.8	-90.29	11/2/2021	10:13:06 PM
5134	77.9	-90.29	11/2/2021	10:02:06 PM	5201	77.6	-90.29	11/2/2021	10:13:16 PM
5135	77.9	-90.29	11/2/2021	10:02:16 PM	5202	77.6	-90.29	11/2/2021	10:13:26 PM
5136	77.8	-90.29	11/2/2021	10:02:26 PM	5203	77.6	-90.29	11/2/2021	10:13:36 PM
5137	77.8	-90.29	11/2/2021	10:02:36 PM	5204	78.1	-90.29	11/2/2021	10:13:46 PM
5138	78.3	-90.29	11/2/2021	10:02:46 PM	5205	78.1	-90.29	11/2/2021	10:13:56 PM
5139	78.2	-90.29	11/2/2021	10:02:56 PM	5206	77.9	-90.29	11/2/2021	10:14:06 PM
5140	78.2	-90.29	11/2/2021	10:03:06 PM	5207	78.5	-90.29	11/2/2021	10:14:16 PM
5141	78.2	-90.29	11/2/2021	10:03:16 PM	5208	78.2	-90.29	11/2/2021	10:14:26 PM
5142	78.1	-90.29	11/2/2021	10:03:26 PM	5209	78.2	-90.29	11/2/2021	10:14:36 PM
5143	78.1	-90.29	11/2/2021	10:03:36 PM	5210	78.1	-90.29	11/2/2021	10:14:46 PM
5144	78.1	-90.29	11/2/2021	10:03:46 PM	5211	78.1	-90.29	11/2/2021	10:14:56 PM
5145	77.9	-90.29	11/2/2021	10:03:56 PM	5212	78.1	-90.29	11/2/2021	10:15:06 PM
5146	77.9	-90.29	11/2/2021	10:04:06 PM	5213	77.9	-90.29	11/2/2021	10:15:16 PM
5147	78.3	-90.29	11/2/2021	10:04:16 PM	5214	77.9	-90.29	11/2/2021	10:15:26 PM
5148	78.6	-90.29	11/2/2021	10:04:26 PM	5215	77.8	-90.29	11/2/2021	10:15:36 PM
5149	78.2	-90.29	11/2/2021	10:04:36 PM	5216	77.8	-90.29	11/2/2021	10:15:46 PM
5150	78.2	-90.29	11/2/2021	10:04:46 PM	5217	77.8	-90.29	11/2/2021	10:15:56 PM
5151	78.2	-90.29	11/2/2021	10:04:56 PM	5218	77.9	-90.29	11/2/2021	10:16:06 PM
5152	78.3	-90.29	11/2/2021	10:05:06 PM	5219	77.8	-90.29	11/2/2021	10:16:16 PM
5153	78.3	-90.29	11/2/2021	10:05:16 PM	5220	78.1	-90.29	11/2/2021	10:16:26 PM
5154	78.3	-90.29	11/2/2021	10:05:26 PM	5221	77.9	-90.29	11/2/2021	10:16:36 PM
5155	78.2	-90.29	11/2/2021	10:05:36 PM	5222	78.3	-90.29	11/2/2021	10:16:46 PM
5156	78.2	-90.29	11/2/2021	10:05:46 PM	5223	78.2	-90.29	11/2/2021	10:16:56 PM
5157	78.2	-90.29	11/2/2021	10:05:56 PM	5224	78.2	-90.29	11/2/2021	10:17:06 PM
5158	78.1	-90.29	11/2/2021	10:06:06 PM	5225	78.1	-90.29	11/2/2021	10:17:16 PM
5159	78.1	-90.29	11/2/2021	10:06:16 PM	5226	78.1	-90.29	11/2/2021	10:17:26 PM
5160	77.8	-90.29	11/2/2021	10:06:26 PM	5227	78.2	-90.29	11/2/2021	10:17:36 PM

P&Z

PZ22-12000001  
6/22/2022

Samp #	Pressure (PSI)	Temp (F)	Date	Time	Samp #	Pressure (PSI)	Temp (F)	Date	Time
5228	78.3	-90.29	11/2/2021	10:17:46 PM	5295	77.4	-90.29	11/2/2021	10:28:56 PM
5229	78.2	-90.29	11/2/2021	10:17:56 PM	5296	77.2	-90.29	11/2/2021	10:29:06 PM
5230	78.1	-90.29	11/2/2021	10:18:06 PM	5297	77.6	-90.29	11/2/2021	10:29:16 PM
5231	78.1	-90.29	11/2/2021	10:18:16 PM	5298	77.5	-90.29	11/2/2021	10:29:26 PM
5232	78.1	-90.29	11/2/2021	10:18:26 PM	5299	77.5	-90.29	11/2/2021	10:29:36 PM
5233	77.9	-90.29	11/2/2021	10:18:36 PM	5300	77.4	-90.29	11/2/2021	10:29:46 PM
5234	77.9	-90.29	11/2/2021	10:18:46 PM	5301	77.4	-90.29	11/2/2021	10:29:56 PM
5235	78.3	-90.29	11/2/2021	10:18:56 PM	5302	77.4	-90.29	11/2/2021	10:30:06 PM
5236	78.3	-90.29	11/2/2021	10:19:06 PM	5303	77.4	-90.29	11/2/2021	10:30:16 PM
5237	78.2	-90.29	11/2/2021	10:19:16 PM	5304	77.2	-90.29	11/2/2021	10:30:26 PM
5238	78.2	-90.29	11/2/2021	10:19:26 PM	5305	77.2	-90.29	11/2/2021	10:30:36 PM
5239	78.1	-90.29	11/2/2021	10:19:36 PM	5306	77.2	-90.29	11/2/2021	10:30:46 PM
5240	78.6	-90.29	11/2/2021	10:19:46 PM	5307	77.2	-90.29	11/2/2021	10:30:56 PM
5241	78.3	-90.29	11/2/2021	10:19:56 PM	5308	77.1	-90.29	11/2/2021	10:31:06 PM
5242	78.3	-90.29	11/2/2021	10:20:06 PM	5309	77.1	-90.29	11/2/2021	10:31:16 PM
5243	78.3	-90.29	11/2/2021	10:20:16 PM	5310	77.1	-90.29	11/2/2021	10:31:26 PM
5244	78.2	-90.29	11/2/2021	10:20:26 PM	5311	77.0	-90.29	11/2/2021	10:31:36 PM
5245	78.3	-90.29	11/2/2021	10:20:36 PM	5312	77.2	-90.29	11/2/2021	10:31:46 PM
5246	78.3	-90.29	11/2/2021	10:20:46 PM	5313	77.1	-90.29	11/2/2021	10:31:56 PM
5247	78.3	-90.29	11/2/2021	10:20:56 PM	5314	77.1	-90.29	11/2/2021	10:32:06 PM
5248	78.2	-90.29	11/2/2021	10:21:06 PM	5315	77.2	-90.29	11/2/2021	10:32:16 PM
5249	78.2	-90.29	11/2/2021	10:21:16 PM	5316	77.5	-90.29	11/2/2021	10:32:26 PM
5250	78.1	-90.29	11/2/2021	10:21:26 PM	5317	77.5	-90.29	11/2/2021	10:32:36 PM
5251	78.1	-90.29	11/2/2021	10:21:36 PM	5318	77.5	-90.29	11/2/2021	10:32:46 PM
5252	78.1	-90.29	11/2/2021	10:21:46 PM	5319	77.4	-90.29	11/2/2021	10:32:56 PM
5253	78.2	-90.29	11/2/2021	10:21:56 PM	5320	77.4	-90.29	11/2/2021	10:33:06 PM
5254	78.3	-90.29	11/2/2021	10:22:06 PM	5321	77.2	-90.29	11/2/2021	10:33:16 PM
5255	78.3	-90.29	11/2/2021	10:22:16 PM	5322	77.2	-90.29	11/2/2021	10:33:26 PM
5256	78.3	-90.29	11/2/2021	10:22:26 PM	5323	77.2	-90.29	11/2/2021	10:33:36 PM
5257	78.5	-90.29	11/2/2021	10:22:36 PM	5324	77.2	-90.29	11/2/2021	10:33:46 PM
5258	78.3	-90.29	11/2/2021	10:22:46 PM	5325	77.4	-90.29	11/2/2021	10:33:56 PM
5259	78.2	-90.29	11/2/2021	10:22:56 PM	5326	77.2	-90.29	11/2/2021	10:34:06 PM
5260	78.2	-90.29	11/2/2021	10:23:06 PM	5327	77.6	-90.29	11/2/2021	10:34:16 PM
5261	78.1	-90.29	11/2/2021	10:23:16 PM	5328	77.6	-90.29	11/2/2021	10:34:26 PM
5262	78.1	-90.29	11/2/2021	10:23:26 PM	5329	77.6	-90.29	11/2/2021	10:34:36 PM
5263	78.1	-90.29	11/2/2021	10:23:36 PM	5330	77.6	-90.29	11/2/2021	10:34:46 PM
5264	77.9	-90.29	11/2/2021	10:23:46 PM	5331	77.5	-90.29	11/2/2021	10:34:56 PM
5265	77.9	-90.29	11/2/2021	10:23:56 PM	5332	77.5	-90.29	11/2/2021	10:35:06 PM
5266	78.1	-90.29	11/2/2021	10:24:06 PM	5333	77.4	-90.29	11/2/2021	10:35:16 PM
5267	78.1	-90.29	11/2/2021	10:24:16 PM	5334	77.4	-90.29	11/2/2021	10:35:26 PM
5268	77.9	-90.29	11/2/2021	10:24:26 PM	5335	77.4	-90.29	11/2/2021	10:35:36 PM
5269	77.9	-90.29	11/2/2021	10:24:36 PM	5336	77.4	-90.29	11/2/2021	10:35:46 PM
5270	77.9	-90.29	11/2/2021	10:24:46 PM	5337	77.2	-90.29	11/2/2021	10:35:56 PM
5271	77.8	-90.29	11/2/2021	10:24:56 PM	5338	77.2	-90.29	11/2/2021	10:36:06 PM
5272	78.2	-90.29	11/2/2021	10:25:06 PM	5339	77.2	-90.29	11/2/2021	10:36:16 PM
5273	78.1	-90.29	11/2/2021	10:25:16 PM	5340	77.2	-90.29	11/2/2021	10:36:26 PM
5274	78.1	-90.29	11/2/2021	10:25:26 PM	5341	77.1	-90.29	11/2/2021	10:36:36 PM
5275	78.1	-90.29	11/2/2021	10:25:36 PM	5342	77.1	-90.29	11/2/2021	10:36:46 PM
5276	77.9	-90.29	11/2/2021	10:25:46 PM	5343	77.2	-90.29	11/2/2021	10:36:56 PM
5277	77.9	-90.29	11/2/2021	10:25:56 PM	5344	77.1	-90.29	11/2/2021	10:37:06 PM
5278	77.9	-90.29	11/2/2021	10:26:06 PM	5345	77.6	-90.29	11/2/2021	10:37:16 PM
5279	77.8	-90.29	11/2/2021	10:26:16 PM	5346	78.2	-90.29	11/2/2021	10:37:26 PM
5280	77.6	-90.29	11/2/2021	10:26:26 PM	5347	78.2	-90.29	11/2/2021	10:37:36 PM
5281	77.6	-90.29	11/2/2021	10:26:36 PM	5348	78.1	-90.29	11/2/2021	10:37:46 PM
5282	77.6	-90.29	11/2/2021	10:26:46 PM	5349	78.1	-90.29	11/2/2021	10:37:56 PM
5283	77.5	-90.29	11/2/2021	10:26:56 PM	5350	78.1	-90.29	11/2/2021	10:38:06 PM
5284	77.5	-90.29	11/2/2021	10:27:06 PM	5351	77.9	-90.29	11/2/2021	10:38:16 PM
5285	77.5	-90.29	11/2/2021	10:27:16 PM	5352	77.9	-90.29	11/2/2021	10:38:26 PM
5286	77.4	-90.29	11/2/2021	10:27:26 PM	5353	77.9	-90.29	11/2/2021	10:38:36 PM
5287	77.5	-90.29	11/2/2021	10:27:36 PM	5354	77.9	-90.29	11/2/2021	10:38:46 PM
5288	77.4	-90.29	11/2/2021	10:27:46 PM	5355	77.8	-90.29	11/2/2021	10:38:56 PM
5289	77.4	-90.29	11/2/2021	10:27:56 PM	5356	77.8	-90.29	11/2/2021	10:39:06 PM
5290	77.4	-90.29	11/2/2021	10:28:06 PM	5357	78.3	-90.29	11/2/2021	10:39:16 PM
5291	77.2	-90.29	11/2/2021	10:28:16 PM	5358	78.2	-90.29	11/2/2021	10:39:26 PM
5292	77.4	-90.29	11/2/2021	10:28:26 PM	5359	78.2	-90.29	11/2/2021	10:39:36 PM
5293	77.4	-90.29	11/2/2021	10:28:36 PM	5360	78.1	-90.29	11/2/2021	10:39:46 PM
5294	77.4	-90.29	11/2/2021	10:28:46 PM	5361	78.1	-90.29	11/2/2021	10:39:56 PM

P&Z

PZ22-12000001  
6/22/2022

Samp #	Pressure (PSI)	Temp (F)	Date	Time	Samp #	Pressure (PSI)	Temp (F)	Date	Time
5362	78.1	-90.29	11/2/2021	10:40:06 PM	5429	77.6	-90.29	11/2/2021	10:51:16 PM
5363	77.9	-90.29	11/2/2021	10:40:16 PM	5430	77.6	-90.29	11/2/2021	10:51:26 PM
5364	77.9	-90.29	11/2/2021	10:40:26 PM	5431	77.5	-90.29	11/2/2021	10:51:36 PM
5365	77.8	-90.29	11/2/2021	10:40:36 PM	5432	77.5	-90.29	11/2/2021	10:51:46 PM
5366	77.8	-90.29	11/2/2021	10:40:46 PM	5433	77.5	-90.29	11/2/2021	10:51:56 PM
5367	77.8	-90.29	11/2/2021	10:40:56 PM	5434	77.4	-90.29	11/2/2021	10:52:06 PM
5368	77.6	-90.29	11/2/2021	10:41:06 PM	5435	77.5	-90.29	11/2/2021	10:52:16 PM
5369	77.6	-90.29	11/2/2021	10:41:16 PM	5436	77.5	-90.29	11/2/2021	10:52:26 PM
5370	77.5	-90.29	11/2/2021	10:41:26 PM	5437	77.5	-90.29	11/2/2021	10:52:36 PM
5371	77.6	-90.29	11/2/2021	10:41:36 PM	5438	77.6	-90.29	11/2/2021	10:52:46 PM
5372	77.5	-90.29	11/2/2021	10:41:46 PM	5439	77.6	-90.29	11/2/2021	10:52:56 PM
5373	77.5	-90.29	11/2/2021	10:41:56 PM	5440	77.6	-90.29	11/2/2021	10:53:06 PM
5374	77.4	-90.29	11/2/2021	10:42:06 PM	5441	77.5	-90.29	11/2/2021	10:53:16 PM
5375	77.4	-90.29	11/2/2021	10:42:16 PM	5442	78.2	-90.29	11/2/2021	10:53:26 PM
5376	77.4	-90.29	11/2/2021	10:42:26 PM	5443	78.1	-90.29	11/2/2021	10:53:36 PM
5377	77.4	-90.29	11/2/2021	10:42:36 PM	5444	78.1	-90.29	11/2/2021	10:53:46 PM
5378	77.4	-90.29	11/2/2021	10:42:46 PM	5445	78.1	-90.29	11/2/2021	10:53:56 PM
5379	77.5	-90.29	11/2/2021	10:42:56 PM	5446	77.9	-90.29	11/2/2021	10:54:06 PM
5380	77.6	-90.29	11/2/2021	10:43:06 PM	5447	77.9	-90.29	11/2/2021	10:54:16 PM
5381	77.5	-90.29	11/2/2021	10:43:16 PM	5448	77.9	-90.29	11/2/2021	10:54:26 PM
5382	77.5	-90.29	11/2/2021	10:43:26 PM	5449	77.9	-90.29	11/2/2021	10:54:36 PM
5383	77.5	-90.29	11/2/2021	10:43:36 PM	5450	77.8	-90.29	11/2/2021	10:54:46 PM
5384	77.8	-90.29	11/2/2021	10:43:46 PM	5451	77.8	-90.29	11/2/2021	10:54:56 PM
5385	77.8	-90.29	11/2/2021	10:43:56 PM	5452	77.8	-90.29	11/2/2021	10:55:06 PM
5386	77.6	-90.29	11/2/2021	10:44:06 PM	5453	77.8	-90.29	11/2/2021	10:55:16 PM
5387	78.1	-90.29	11/2/2021	10:44:16 PM	5454	77.9	-90.29	11/2/2021	10:55:26 PM
5388	77.9	-90.29	11/2/2021	10:44:26 PM	5455	77.8	-90.29	11/2/2021	10:55:36 PM
5389	78.1	-90.29	11/2/2021	10:44:36 PM	5456	77.8	-90.29	11/2/2021	10:55:46 PM
5390	77.9	-90.29	11/2/2021	10:44:46 PM	5457	77.8	-90.29	11/2/2021	10:55:56 PM
5391	77.9	-90.29	11/2/2021	10:44:56 PM	5458	77.6	-90.29	11/2/2021	10:56:06 PM
5392	77.9	-90.29	11/2/2021	10:45:06 PM	5459	77.6	-90.29	11/2/2021	10:56:16 PM
5393	77.8	-90.29	11/2/2021	10:45:16 PM	5460	77.8	-90.29	11/2/2021	10:56:26 PM
5394	77.8	-90.29	11/2/2021	10:45:26 PM	5461	77.6	-90.29	11/2/2021	10:56:36 PM
5395	77.8	-90.29	11/2/2021	10:45:36 PM	5462	77.6	-90.29	11/2/2021	10:56:46 PM
5396	77.8	-90.29	11/2/2021	10:45:46 PM	5463	77.6	-90.29	11/2/2021	10:56:56 PM
5397	77.6	-90.29	11/2/2021	10:45:56 PM	5464	77.6	-90.29	11/2/2021	10:57:06 PM
5398	77.6	-90.29	11/2/2021	10:46:06 PM	5465	77.6	-90.29	11/2/2021	10:57:16 PM
5399	77.6	-90.29	11/2/2021	10:46:16 PM	5466	77.5	-90.29	11/2/2021	10:57:26 PM
5400	77.6	-90.29	11/2/2021	10:46:26 PM	5467	77.5	-90.29	11/2/2021	10:57:36 PM
5401	77.6	-90.29	11/2/2021	10:46:36 PM	5468	77.5	-90.29	11/2/2021	10:57:46 PM
5402	77.6	-90.29	11/2/2021	10:46:46 PM	5469	77.5	-90.29	11/2/2021	10:57:56 PM
5403	77.5	-90.29	11/2/2021	10:46:56 PM	5470	77.5	-90.29	11/2/2021	10:58:06 PM
5404	77.5	-90.29	11/2/2021	10:47:06 PM	5471	77.4	-90.29	11/2/2021	10:58:16 PM
5405	77.5	-90.29	11/2/2021	10:47:16 PM	5472	77.4	-90.29	11/2/2021	10:58:26 PM
5406	77.6	-90.29	11/2/2021	10:47:26 PM	5473	77.2	-90.29	11/2/2021	10:58:36 PM
5407	77.6	-90.29	11/2/2021	10:47:36 PM	5474	77.4	-90.29	11/2/2021	10:58:46 PM
5408	77.5	-90.29	11/2/2021	10:47:46 PM	5475	77.2	-90.29	11/2/2021	10:58:56 PM
5409	77.8	-90.29	11/2/2021	10:47:56 PM	5476	77.2	-90.29	11/2/2021	10:59:06 PM
5410	77.6	-90.29	11/2/2021	10:48:06 PM	5477	77.2	-90.29	11/2/2021	10:59:16 PM
5411	77.6	-90.29	11/2/2021	10:48:16 PM	5478	77.6	-90.29	11/2/2021	10:59:26 PM
5412	77.6	-90.29	11/2/2021	10:48:26 PM	5479	77.6	-90.29	11/2/2021	10:59:36 PM
5413	77.5	-90.29	11/2/2021	10:48:36 PM	5480	77.5	-90.29	11/2/2021	10:59:46 PM
5414	77.5	-90.29	11/2/2021	10:48:46 PM	5481	77.5	-90.29	11/2/2021	10:59:56 PM
5415	77.5	-90.29	11/2/2021	10:48:56 PM	5482	78.3	-90.29	11/2/2021	11:00:06 PM
5416	77.4	-90.29	11/2/2021	10:49:06 PM	5483	78.2	-90.29	11/2/2021	11:00:16 PM
5417	77.5	-90.29	11/2/2021	10:49:16 PM	5484	78.1	-90.29	11/2/2021	11:00:26 PM
5418	77.4	-90.29	11/2/2021	10:49:26 PM	5485	78.1	-90.29	11/2/2021	11:00:36 PM
5419	77.8	-90.29	11/2/2021	10:49:36 PM	5486	77.9	-90.29	11/2/2021	11:00:46 PM
5420	77.8	-90.29	11/2/2021	10:49:46 PM	5487	77.9	-90.29	11/2/2021	11:00:56 PM
5421	77.8	-90.29	11/2/2021	10:49:56 PM	5488	77.9	-90.29	11/2/2021	11:01:06 PM
5422	77.6	-90.29	11/2/2021	10:50:06 PM	5489	77.9	-90.29	11/2/2021	11:01:16 PM
5423	77.6	-90.29	11/2/2021	10:50:16 PM	5490	77.9	-90.29	11/2/2021	11:01:26 PM
5424	77.6	-90.29	11/2/2021	10:50:26 PM	5491	77.8	-90.29	11/2/2021	11:01:36 PM
5425	77.6	-90.29	11/2/2021	10:50:36 PM	5492	78.1	-90.29	11/2/2021	11:01:46 PM
5426	77.5	-90.29	11/2/2021	10:50:46 PM	5493	78.1	-90.29	11/2/2021	11:01:56 PM
5427	77.5	-90.29	11/2/2021	10:50:56 PM	5494	78.1	-90.29	11/2/2021	11:02:06 PM
5428	77.5	-90.29	11/2/2021	10:51:06 PM	5495	77.9	-90.29	11/2/2021	11:02:16 PM

P&Z  
PZ22-12000001  
6/22/2022

Samp #	Pressure (PSI)	Temp (F)	Date	Time	Samp #	Pressure (PSI)	Temp (F)	Date	Time
5496	77.9	-90.29	11/2/2021	11:02:26 PM	5563	77.9	-90.29	11/2/2021	11:13:36 PM
5497	77.9	-90.29	11/2/2021	11:02:36 PM	5564	77.9	-90.29	11/2/2021	11:13:46 PM
5498	77.9	-90.29	11/2/2021	11:02:46 PM	5565	77.9	-90.29	11/2/2021	11:13:56 PM
5499	77.8	-90.29	11/2/2021	11:02:56 PM	5566	77.8	-90.29	11/2/2021	11:14:06 PM
5500	77.8	-90.29	11/2/2021	11:03:06 PM	5567	77.8	-90.29	11/2/2021	11:14:16 PM
5501	77.8	-90.29	11/2/2021	11:03:16 PM	5568	77.8	-90.29	11/2/2021	11:14:26 PM
5502	77.6	-90.29	11/2/2021	11:03:26 PM	5569	77.8	-90.29	11/2/2021	11:14:36 PM
5503	77.6	-90.29	11/2/2021	11:03:36 PM	5570	77.6	-90.29	11/2/2021	11:14:46 PM
5504	77.6	-90.29	11/2/2021	11:03:46 PM	5571	77.6	-90.29	11/2/2021	11:14:56 PM
5505	77.5	-90.29	11/2/2021	11:03:56 PM	5572	77.5	-90.29	11/2/2021	11:15:06 PM
5506	78.2	-90.29	11/2/2021	11:04:06 PM	5573	77.6	-90.29	11/2/2021	11:15:16 PM
5507	78.1	-90.29	11/2/2021	11:04:16 PM	5574	77.6	-90.29	11/2/2021	11:15:26 PM
5508	78.1	-90.29	11/2/2021	11:04:26 PM	5575	77.5	-90.29	11/2/2021	11:15:36 PM
5509	78.1	-90.29	11/2/2021	11:04:36 PM	5576	77.5	-90.29	11/2/2021	11:15:46 PM
5510	77.9	-90.29	11/2/2021	11:04:46 PM	5577	77.6	-90.29	11/2/2021	11:15:56 PM
5511	77.9	-90.29	11/2/2021	11:04:56 PM	5578	78.6	-90.29	11/2/2021	11:16:06 PM
5512	77.9	-90.29	11/2/2021	11:05:06 PM	5579	78.2	-90.29	11/2/2021	11:16:16 PM
5513	77.9	-90.29	11/2/2021	11:05:16 PM	5580	78.2	-90.29	11/2/2021	11:16:26 PM
5514	77.8	-90.29	11/2/2021	11:05:26 PM	5581	78.1	-90.29	11/2/2021	11:16:36 PM
5515	77.8	-90.29	11/2/2021	11:05:36 PM	5582	78.1	-90.29	11/2/2021	11:16:46 PM
5516	77.8	-90.29	11/2/2021	11:05:46 PM	5583	78.1	-90.29	11/2/2021	11:16:56 PM
5517	77.8	-90.29	11/2/2021	11:05:56 PM	5584	77.9	-90.29	11/2/2021	11:17:06 PM
5518	77.6	-90.29	11/2/2021	11:06:06 PM	5585	77.9	-90.29	11/2/2021	11:17:16 PM
5519	77.6	-90.29	11/2/2021	11:06:16 PM	5586	78.3	-90.29	11/2/2021	11:17:26 PM
5520	77.6	-90.29	11/2/2021	11:06:26 PM	5587	78.3	-90.29	11/2/2021	11:17:36 PM
5521	77.6	-90.29	11/2/2021	11:06:36 PM	5588	78.2	-90.29	11/2/2021	11:17:46 PM
5522	77.6	-90.29	11/2/2021	11:06:46 PM	5589	78.1	-90.29	11/2/2021	11:17:56 PM
5523	77.6	-90.29	11/2/2021	11:06:56 PM	5590	78.1	-90.29	11/2/2021	11:18:06 PM
5524	77.6	-90.29	11/2/2021	11:07:06 PM	5591	78.3	-90.29	11/2/2021	11:18:16 PM
5525	77.5	-90.29	11/2/2021	11:07:16 PM	5592	78.2	-90.29	11/2/2021	11:18:26 PM
5526	78.3	-90.29	11/2/2021	11:07:26 PM	5593	78.2	-90.29	11/2/2021	11:18:36 PM
5527	78.2	-90.29	11/2/2021	11:07:36 PM	5594	78.2	-90.29	11/2/2021	11:18:46 PM
5528	78.1	-90.29	11/2/2021	11:07:46 PM	5595	78.3	-90.29	11/2/2021	11:18:56 PM
5529	78.1	-90.29	11/2/2021	11:07:56 PM	5596	78.2	-90.29	11/2/2021	11:19:06 PM
5530	77.9	-90.29	11/2/2021	11:08:06 PM	5597	78.2	-90.29	11/2/2021	11:19:16 PM
5531	77.9	-90.29	11/2/2021	11:08:16 PM	5598	78.1	-90.29	11/2/2021	11:19:26 PM
5532	77.9	-90.29	11/2/2021	11:08:26 PM	5599	78.1	-90.29	11/2/2021	11:19:36 PM
5533	77.8	-90.29	11/2/2021	11:08:36 PM	5600	77.9	-90.29	11/2/2021	11:19:46 PM
5534	77.8	-90.29	11/2/2021	11:08:46 PM	5601	77.9	-90.29	11/2/2021	11:19:56 PM
5535	77.8	-90.29	11/2/2021	11:08:56 PM	5602	78.1	-90.29	11/2/2021	11:20:06 PM
5536	77.6	-90.29	11/2/2021	11:09:06 PM	5603	77.9	-90.29	11/2/2021	11:20:16 PM
5537	77.6	-90.29	11/2/2021	11:09:16 PM	5604	77.9	-90.29	11/2/2021	11:20:26 PM
5538	77.6	-90.29	11/2/2021	11:09:26 PM	5605	77.9	-90.29	11/2/2021	11:20:36 PM
5539	77.5	-90.29	11/2/2021	11:09:36 PM	5606	77.8	-90.29	11/2/2021	11:20:46 PM
5540	77.5	-90.29	11/2/2021	11:09:46 PM	5607	77.8	-90.29	11/2/2021	11:20:56 PM
5541	77.5	-90.29	11/2/2021	11:09:56 PM	5608	77.6	-90.29	11/2/2021	11:21:06 PM
5542	77.4	-90.29	11/2/2021	11:10:06 PM	5609	78.1	-90.29	11/2/2021	11:21:16 PM
5543	77.9	-90.29	11/2/2021	11:10:16 PM	5610	77.9	-90.29	11/2/2021	11:21:26 PM
5544	77.9	-90.29	11/2/2021	11:10:26 PM	5611	77.9	-90.29	11/2/2021	11:21:36 PM
5545	78.6	-90.29	11/2/2021	11:10:36 PM	5612	78.3	-90.29	11/2/2021	11:21:46 PM
5546	78.2	-90.29	11/2/2021	11:10:46 PM	5613	78.2	-90.29	11/2/2021	11:21:56 PM
5547	78.1	-90.29	11/2/2021	11:10:56 PM	5614	78.2	-90.29	11/2/2021	11:22:06 PM
5548	78.1	-90.29	11/2/2021	11:11:06 PM	5615	78.1	-90.29	11/2/2021	11:22:16 PM
5549	77.9	-90.29	11/2/2021	11:11:16 PM	5616	78.1	-90.29	11/2/2021	11:22:26 PM
5550	77.9	-90.29	11/2/2021	11:11:26 PM	5617	77.9	-90.29	11/2/2021	11:22:36 PM
5551	77.9	-90.29	11/2/2021	11:11:36 PM	5618	77.9	-90.29	11/2/2021	11:22:46 PM
5552	78.2	-90.29	11/2/2021	11:11:46 PM	5619	77.9	-90.29	11/2/2021	11:22:56 PM
5553	78.2	-90.29	11/2/2021	11:11:56 PM	5620	77.8	-90.29	11/2/2021	11:23:06 PM
5554	78.3	-90.29	11/2/2021	11:12:06 PM	5621	77.8	-90.29	11/2/2021	11:23:16 PM
5555	78.2	-90.29	11/2/2021	11:12:16 PM	5622	77.8	-90.29	11/2/2021	11:23:26 PM
5556	78.2	-90.29	11/2/2021	11:12:26 PM	5623	77.6	-90.29	11/2/2021	11:23:36 PM
5557	78.1	-90.29	11/2/2021	11:12:36 PM	5624	77.6	-90.29	11/2/2021	11:23:46 PM
5558	78.1	-90.29	11/2/2021	11:12:46 PM	5625	77.6	-90.29	11/2/2021	11:23:56 PM
5559	78.1	-90.29	11/2/2021	11:12:56 PM	5626	77.5	-90.29	11/2/2021	11:24:06 PM
5560	77.9	-90.29	11/2/2021	11:13:06 PM	5627	77.8	-90.29	11/2/2021	11:24:16 PM
5561	77.9	-90.29	11/2/2021	11:13:16 PM	5628	77.6	-90.29	11/2/2021	11:24:26 PM
5562	77.9	-90.29	11/2/2021	11:13:26 PM	5629	77.8	-90.29	11/2/2021	11:24:36 PM

P&Z  
PZ22-12000001  
6/22/2022



Samp #	Pressure (PSI)	Temp (F)	Date	Time	Samp #	Pressure (PSI)	Temp (F)	Date	Time
5630	77.9	-90.29	11/2/2021	11:24:46 PM	5697	77.6	-90.29	11/2/2021	11:35:56 PM
5631	77.8	-90.29	11/2/2021	11:24:56 PM	5698	77.6	-90.29	11/2/2021	11:36:06 PM
5632	78.1	-90.29	11/2/2021	11:25:06 PM	5699	78.3	-90.29	11/2/2021	11:36:16 PM
5633	77.9	-90.29	11/2/2021	11:25:16 PM	5700	78.2	-90.29	11/2/2021	11:36:26 PM
5634	77.9	-90.29	11/2/2021	11:25:26 PM	5701	78.1	-90.29	11/2/2021	11:36:36 PM
5635	77.9	-90.29	11/2/2021	11:25:36 PM	5702	78.1	-90.29	11/2/2021	11:36:46 PM
5636	77.9	-90.29	11/2/2021	11:25:46 PM	5703	78.1	-90.29	11/2/2021	11:36:56 PM
5637	78.1	-90.29	11/2/2021	11:25:56 PM	5704	78.1	-90.29	11/2/2021	11:37:06 PM
5638	78.1	-90.29	11/2/2021	11:26:06 PM	5705	77.9	-90.29	11/2/2021	11:37:16 PM
5639	78.1	-90.29	11/2/2021	11:26:16 PM	5706	77.9	-90.29	11/2/2021	11:37:26 PM
5640	77.9	-90.29	11/2/2021	11:26:26 PM	5707	77.9	-90.29	11/2/2021	11:37:36 PM
5641	77.9	-90.29	11/2/2021	11:26:36 PM	5708	77.9	-90.29	11/2/2021	11:37:46 PM
5642	77.8	-90.29	11/2/2021	11:26:46 PM	5709	77.8	-90.29	11/2/2021	11:37:56 PM
5643	78.5	-90.29	11/2/2021	11:26:56 PM	5710	77.8	-90.29	11/2/2021	11:38:06 PM
5644	78.3	-90.29	11/2/2021	11:27:06 PM	5711	77.8	-90.29	11/2/2021	11:38:16 PM
5645	78.2	-90.29	11/2/2021	11:27:16 PM	5712	77.6	-90.29	11/2/2021	11:38:26 PM
5646	78.1	-90.29	11/2/2021	11:27:26 PM	5713	77.6	-90.29	11/2/2021	11:38:36 PM
5647	78.1	-90.29	11/2/2021	11:27:36 PM	5714	77.6	-90.29	11/2/2021	11:38:46 PM
5648	78.1	-90.29	11/2/2021	11:27:46 PM	5715	77.8	-90.29	11/2/2021	11:38:56 PM
5649	78.2	-90.29	11/2/2021	11:27:56 PM	5716	77.8	-90.29	11/2/2021	11:39:06 PM
5650	78.2	-90.29	11/2/2021	11:28:06 PM	5717	78.2	-90.29	11/2/2021	11:39:16 PM
5651	78.1	-90.29	11/2/2021	11:28:16 PM	5718	78.2	-90.29	11/2/2021	11:39:26 PM
5652	78.3	-90.29	11/2/2021	11:28:26 PM	5719	78.1	-90.29	11/2/2021	11:39:36 PM
5653	78.2	-90.29	11/2/2021	11:28:36 PM	5720	78.1	-90.29	11/2/2021	11:39:46 PM
5654	78.2	-90.29	11/2/2021	11:28:46 PM	5721	78.1	-90.29	11/2/2021	11:39:56 PM
5655	78.1	-90.29	11/2/2021	11:28:56 PM	5722	77.9	-90.29	11/2/2021	11:40:06 PM
5656	78.2	-90.29	11/2/2021	11:29:06 PM	5723	77.9	-90.29	11/2/2021	11:40:16 PM
5657	78.1	-90.29	11/2/2021	11:29:16 PM	5724	78.1	-90.29	11/2/2021	11:40:26 PM
5658	78.1	-90.29	11/2/2021	11:29:26 PM	5725	78.1	-90.29	11/2/2021	11:40:36 PM
5659	78.1	-90.29	11/2/2021	11:29:36 PM	5726	78.1	-90.29	11/2/2021	11:40:46 PM
5660	78.1	-90.29	11/2/2021	11:29:46 PM	5727	78.1	-90.29	11/2/2021	11:40:56 PM
5661	78.1	-90.29	11/2/2021	11:29:56 PM	5728	78.2	-90.29	11/2/2021	11:41:06 PM
5662	77.9	-90.29	11/2/2021	11:30:06 PM	5729	78.2	-90.29	11/2/2021	11:41:16 PM
5663	77.9	-90.29	11/2/2021	11:30:16 PM	5730	78.2	-90.29	11/2/2021	11:41:26 PM
5664	77.9	-90.29	11/2/2021	11:30:26 PM	5731	78.3	-90.29	11/2/2021	11:41:36 PM
5665	77.8	-90.29	11/2/2021	11:30:36 PM	5732	78.2	-90.29	11/2/2021	11:41:46 PM
5666	77.8	-90.29	11/2/2021	11:30:46 PM	5733	78.2	-90.29	11/2/2021	11:41:56 PM
5667	77.8	-90.29	11/2/2021	11:30:56 PM	5734	78.1	-90.29	11/2/2021	11:42:06 PM
5668	78.2	-90.29	11/2/2021	11:31:06 PM	5735	78.1	-90.29	11/2/2021	11:42:16 PM
5669	78.2	-90.29	11/2/2021	11:31:16 PM	5736	78.1	-90.29	11/2/2021	11:42:26 PM
5670	78.1	-90.29	11/2/2021	11:31:26 PM	5737	77.9	-90.29	11/2/2021	11:42:36 PM
5671	78.1	-90.29	11/2/2021	11:31:36 PM	5738	77.9	-90.29	11/2/2021	11:42:46 PM
5672	77.9	-90.29	11/2/2021	11:31:46 PM	5739	77.8	-90.29	11/2/2021	11:42:56 PM
5673	77.9	-90.29	11/2/2021	11:31:56 PM	5740	77.8	-90.29	11/2/2021	11:43:06 PM
5674	77.9	-90.29	11/2/2021	11:32:06 PM	5741	77.8	-90.29	11/2/2021	11:43:16 PM
5675	77.8	-90.29	11/2/2021	11:32:16 PM	5742	77.9	-90.29	11/2/2021	11:43:26 PM
5676	78.3	-90.29	11/2/2021	11:32:26 PM	5743	77.9	-90.29	11/2/2021	11:43:36 PM
5677	78.2	-90.29	11/2/2021	11:32:36 PM	5744	77.9	-90.29	11/2/2021	11:43:46 PM
5678	78.2	-90.29	11/2/2021	11:32:46 PM	5745	78.3	-90.29	11/2/2021	11:43:56 PM
5679	78.1	-90.29	11/2/2021	11:32:56 PM	5746	78.2	-90.29	11/2/2021	11:44:06 PM
5680	78.1	-90.29	11/2/2021	11:33:06 PM	5747	78.1	-90.29	11/2/2021	11:44:16 PM
5681	78.1	-90.29	11/2/2021	11:33:16 PM	5748	78.1	-90.29	11/2/2021	11:44:26 PM
5682	77.9	-90.29	11/2/2021	11:33:26 PM	5749	78.1	-90.29	11/2/2021	11:44:36 PM
5683	77.9	-90.29	11/2/2021	11:33:36 PM	5750	78.3	-90.29	11/2/2021	11:44:46 PM
5684	78.1	-90.29	11/2/2021	11:33:46 PM	5751	78.2	-90.29	11/2/2021	11:44:56 PM
5685	78.1	-90.29	11/2/2021	11:33:56 PM	5752	78.1	-90.29	11/2/2021	11:45:06 PM
5686	77.9	-90.29	11/2/2021	11:34:06 PM	5753	78.1	-90.29	11/2/2021	11:45:16 PM
5687	77.9	-90.29	11/2/2021	11:34:16 PM	5754	78.1	-90.29	11/2/2021	11:45:26 PM
5688	77.8	-90.29	11/2/2021	11:34:26 PM	5755	77.9	-90.29	11/2/2021	11:45:36 PM
5689	77.8	-90.29	11/2/2021	11:34:36 PM	5756	78.3	-90.29	11/2/2021	11:45:46 PM
5690	77.8	-90.29	11/2/2021	11:34:46 PM	5757	78.2	-90.29	11/2/2021	11:45:56 PM
5691	77.8	-90.29	11/2/2021	11:34:56 PM	5758	78.2	-90.29	11/2/2021	11:46:06 PM
5692	77.9	-90.29	11/2/2021	11:35:06 PM	5759	78.1	-90.29	11/2/2021	11:46:16 PM
5693	77.9	-90.29	11/2/2021	11:35:16 PM	5760	78.1	-90.29	11/2/2021	11:46:26 PM
5694	77.9	-90.29	11/2/2021	11:35:26 PM	5761	78.2	-90.29	11/2/2021	11:46:36 PM
5695	77.9	-90.29	11/2/2021	11:35:36 PM	5762	78.2	-90.29	11/2/2021	11:46:46 PM
5696	77.9	-90.29	11/2/2021	11:35:46 PM	5763	78.2	-90.29	11/2/2021	11:46:56 PM

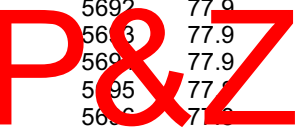

Samp #	Pressure (PSI)	Temp (F)	Date	Time	Samp #	Pressure (PSI)	Temp (F)	Date	Time
5764	78.1	-90.29	11/2/2021	11:47:06 PM	5831	77.6	-90.29	11/2/2021	11:58:16 PM
5765	78.1	-90.29	11/2/2021	11:47:16 PM	5832	77.6	-90.29	11/2/2021	11:58:26 PM
5766	78.1	-90.29	11/2/2021	11:47:26 PM	5833	78.1	-90.29	11/2/2021	11:58:36 PM
5767	77.9	-90.29	11/2/2021	11:47:36 PM	5834	77.9	-90.29	11/2/2021	11:58:46 PM
5768	78.1	-90.29	11/2/2021	11:47:46 PM	5835	77.9	-90.29	11/2/2021	11:58:56 PM
5769	78.1	-90.29	11/2/2021	11:47:56 PM	5836	78.5	-90.29	11/2/2021	11:59:06 PM
5770	77.9	-90.29	11/2/2021	11:48:06 PM	5837	78.2	-90.29	11/2/2021	11:59:16 PM
5771	77.9	-90.29	11/2/2021	11:48:16 PM	5838	78.2	-90.29	11/2/2021	11:59:26 PM
5772	77.8	-90.29	11/2/2021	11:48:26 PM	5839	78.2	-90.29	11/2/2021	11:59:36 PM
5773	77.8	-90.29	11/2/2021	11:48:36 PM	5840	78.3	-90.29	11/2/2021	11:59:46 PM
5774	77.8	-90.29	11/2/2021	11:48:46 PM	5841	78.3	-90.29	11/2/2021	11:59:56 PM
5775	77.6	-90.29	11/2/2021	11:48:56 PM	5842	78.2	-90.29	11/3/2021	12:00:06 AM
5776	78.3	-90.29	11/2/2021	11:49:06 PM	5843	78.1	-90.29	11/3/2021	12:00:16 AM
5777	78.2	-90.29	11/2/2021	11:49:16 PM	5844	78.1	-90.29	11/3/2021	12:00:26 AM
5778	78.1	-90.29	11/2/2021	11:49:26 PM	5845	77.9	-90.29	11/3/2021	12:00:36 AM
5779	78.1	-90.29	11/2/2021	11:49:36 PM	5846	78.1	-90.29	11/3/2021	12:00:46 AM
5780	78.1	-90.29	11/2/2021	11:49:46 PM	5847	77.9	-90.29	11/3/2021	12:00:56 AM
5781	77.9	-90.29	11/2/2021	11:49:56 PM	5848	77.9	-90.29	11/3/2021	12:01:06 AM
5782	77.9	-90.29	11/2/2021	11:50:06 PM	5849	77.8	-90.29	11/3/2021	12:01:16 AM
5783	77.9	-90.29	11/2/2021	11:50:16 PM	5850	77.8	-90.29	11/3/2021	12:01:26 AM
5784	77.8	-90.29	11/2/2021	11:50:26 PM	5851	78.1	-90.29	11/3/2021	12:01:36 AM
5785	77.8	-90.29	11/2/2021	11:50:36 PM	5852	78.2	-90.29	11/3/2021	12:01:46 AM
5786	77.9	-90.29	11/2/2021	11:50:46 PM	5853	78.2	-90.29	11/3/2021	12:01:56 AM
5787	77.9	-90.29	11/2/2021	11:50:56 PM	5854	78.2	-90.29	11/3/2021	12:02:06 AM
5788	77.9	-90.29	11/2/2021	11:51:06 PM	5855	78.1	-90.29	11/3/2021	12:02:16 AM
5789	78.2	-90.29	11/2/2021	11:51:16 PM	5856	78.1	-90.29	11/3/2021	12:02:26 AM
5790	78.2	-90.29	11/2/2021	11:51:26 PM	5857	77.9	-90.29	11/3/2021	12:02:36 AM
5791	78.1	-90.29	11/2/2021	11:51:36 PM	5858	77.9	-90.29	11/3/2021	12:02:46 AM
5792	78.1	-90.29	11/2/2021	11:51:46 PM	5859	77.9	-90.29	11/3/2021	12:02:56 AM
5793	78.1	-90.29	11/2/2021	11:51:56 PM	5860	77.9	-90.29	11/3/2021	12:03:06 AM
5794	78.2	-90.29	11/2/2021	11:52:06 PM	5861	77.8	-90.29	11/3/2021	12:03:16 AM
5795	78.1	-90.29	11/2/2021	11:52:16 PM	5862	77.8	-90.29	11/3/2021	12:03:26 AM
5796	78.1	-90.29	11/2/2021	11:52:26 PM	5863	77.8	-90.29	11/3/2021	12:03:36 AM
5797	78.3	-90.29	11/2/2021	11:52:36 PM	5864	77.9	-90.29	11/3/2021	12:03:46 AM
5798	78.2	-90.29	11/2/2021	11:52:46 PM	5865	77.8	-90.29	11/3/2021	12:03:56 AM
5799	78.2	-90.29	11/2/2021	11:52:56 PM	5866	77.9	-90.29	11/3/2021	12:04:06 AM
5800	78.1	-90.29	11/2/2021	11:53:06 PM	5867	78.3	-90.29	11/3/2021	12:04:16 AM
5801	78.1	-90.29	11/2/2021	11:53:16 PM	5868	78.2	-90.29	11/3/2021	12:04:26 AM
5802	77.9	-90.29	11/2/2021	11:53:26 PM	5869	78.2	-90.29	11/3/2021	12:04:36 AM
5803	77.9	-90.29	11/2/2021	11:53:36 PM	5870	78.1	-90.29	11/3/2021	12:04:46 AM
5804	77.9	-90.29	11/2/2021	11:53:46 PM	5871	78.1	-90.29	11/3/2021	12:04:56 AM
5805	77.9	-90.29	11/2/2021	11:53:56 PM	5872	78.2	-90.29	11/3/2021	12:05:06 AM
5806	77.8	-90.29	11/2/2021	11:54:06 PM	5873	78.2	-90.29	11/3/2021	12:05:16 AM
5807	77.8	-90.29	11/2/2021	11:54:16 PM	5874	78.2	-90.29	11/3/2021	12:05:26 AM
5808	77.8	-90.29	11/2/2021	11:54:26 PM	5875	78.1	-90.29	11/3/2021	12:05:36 AM
5809	77.8	-90.29	11/2/2021	11:54:36 PM	5876	78.1	-90.29	11/3/2021	12:05:46 AM
5810	77.6	-90.29	11/2/2021	11:54:46 PM	5877	77.9	-90.29	11/3/2021	12:05:56 AM
5811	77.6	-90.29	11/2/2021	11:54:56 PM	5878	77.9	-90.29	11/3/2021	12:06:06 AM
5812	77.9	-90.29	11/2/2021	11:55:06 PM	5879	78.1	-90.29	11/3/2021	12:06:16 AM
5813	77.8	-90.29	11/2/2021	11:55:16 PM	5880	78.1	-90.29	11/3/2021	12:06:26 AM
5814	77.9	-90.29	11/2/2021	11:55:26 PM	5881	78.1	-90.29	11/3/2021	12:06:36 AM
5815	77.8	-90.29	11/2/2021	11:55:36 PM	5882	77.9	-90.29	11/3/2021	12:06:46 AM
5816	77.8	-90.29	11/2/2021	11:55:46 PM	5883	77.9	-90.29	11/3/2021	12:06:56 AM
5817	77.8	-90.29	11/2/2021	11:55:56 PM	5884	77.8	-90.29	11/3/2021	12:07:06 AM
5818	77.6	-90.29	11/2/2021	11:56:06 PM	5885	77.8	-90.29	11/3/2021	12:07:16 AM
5819	77.6	-90.29	11/2/2021	11:56:16 PM	5886	77.8	-90.29	11/3/2021	12:07:26 AM
5820	77.8	-90.29	11/2/2021	11:56:26 PM	5887	77.6	-90.29	11/3/2021	12:07:36 AM
5821	77.6	-90.29	11/2/2021	11:56:36 PM	5888	77.6	-90.29	11/3/2021	12:07:46 AM
5822	77.8	-90.29	11/2/2021	11:56:46 PM	5889	77.6	-90.29	11/3/2021	12:07:56 AM
5823	77.8	-90.29	11/2/2021	11:56:56 PM	5890	77.8	-90.29	11/3/2021	12:08:06 AM
5824	77.8	-90.29	11/2/2021	11:57:06 PM	5891	77.6	-90.29	11/3/2021	12:08:16 AM
5825	77.6	-90.29	11/2/2021	11:57:16 PM	5892	77.6	-90.29	11/3/2021	12:08:26 AM
5826	77.9	-90.29	11/2/2021	11:57:26 PM	5893	78.1	-90.29	11/3/2021	12:08:36 AM
5827	77.8	-90.29	11/2/2021	11:57:36 PM	5894	77.9	-90.29	11/3/2021	12:08:46 AM
5828	77.8	-90.29	11/2/2021	11:57:46 PM	5895	77.9	-90.29	11/3/2021	12:08:56 AM
5829	77.7	-90.29	11/2/2021	11:57:56 PM	5896	77.8	-90.29	11/3/2021	12:09:06 AM
5830	77.6	-90.29	11/2/2021	11:58:06 PM	5897	77.8	-90.29	11/3/2021	12:09:16 AM

P&Z

PZ22-12000001  
6/22/2022

Samp #	Pressure (PSI)	Temp (F)	Date	Time	Samp #	Pressure (PSI)	Temp (F)	Date	Time
5898	78.1	-90.29	11/3/2021	12:09:26 AM	5965	78.2	-90.29	11/3/2021	12:20:36 AM
5899	77.9	-90.29	11/3/2021	12:09:36 AM	5966	78.1	-90.29	11/3/2021	12:20:46 AM
5900	77.8	-90.29	11/3/2021	12:09:46 AM	5967	78.1	-90.29	11/3/2021	12:20:56 AM
5901	77.8	-90.29	11/3/2021	12:09:56 AM	5968	77.9	-90.29	11/3/2021	12:21:06 AM
5902	77.8	-90.29	11/3/2021	12:10:06 AM	5969	78.3	-90.29	11/3/2021	12:21:16 AM
5903	77.6	-90.29	11/3/2021	12:10:16 AM	5970	78.2	-90.29	11/3/2021	12:21:26 AM
5904	78.3	-90.29	11/3/2021	12:10:26 AM	5971	78.2	-90.29	11/3/2021	12:21:36 AM
5905	78.2	-90.29	11/3/2021	12:10:36 AM	5972	78.1	-90.29	11/3/2021	12:21:46 AM
5906	78.1	-90.29	11/3/2021	12:10:46 AM	5973	78.1	-90.29	11/3/2021	12:21:56 AM
5907	78.1	-90.29	11/3/2021	12:10:56 AM	5974	77.9	-90.29	11/3/2021	12:22:06 AM
5908	78.1	-90.29	11/3/2021	12:11:06 AM	5975	77.9	-90.29	11/3/2021	12:22:16 AM
5909	77.9	-90.29	11/3/2021	12:11:16 AM	5976	77.8	-90.29	11/3/2021	12:22:26 AM
5910	77.9	-90.29	11/3/2021	12:11:26 AM	5977	77.8	-90.29	11/3/2021	12:22:36 AM
5911	77.8	-90.29	11/3/2021	12:11:36 AM	5978	77.8	-90.29	11/3/2021	12:22:46 AM
5912	77.8	-90.29	11/3/2021	12:11:46 AM	5979	77.8	-90.29	11/3/2021	12:22:56 AM
5913	77.8	-90.29	11/3/2021	12:11:56 AM	5980	77.6	-90.29	11/3/2021	12:23:06 AM
5914	77.6	-90.29	11/3/2021	12:12:06 AM	5981	77.8	-90.29	11/3/2021	12:23:16 AM
5915	77.6	-90.29	11/3/2021	12:12:16 AM	5982	77.9	-90.29	11/3/2021	12:23:26 AM
5916	77.6	-90.29	11/3/2021	12:12:26 AM	5983	77.9	-90.29	11/3/2021	12:23:36 AM
5917	77.6	-90.29	11/3/2021	12:12:36 AM	5984	77.8	-90.29	11/3/2021	12:23:46 AM
5918	77.5	-90.29	11/3/2021	12:12:46 AM	5985	77.8	-90.29	11/3/2021	12:23:56 AM
5919	77.5	-90.29	11/3/2021	12:12:56 AM	5986	77.8	-90.29	11/3/2021	12:24:06 AM
5920	77.5	-90.29	11/3/2021	12:13:06 AM	5987	77.8	-90.29	11/3/2021	12:24:16 AM
5921	77.4	-90.29	11/3/2021	12:13:16 AM	5988	77.6	-90.29	11/3/2021	12:24:26 AM
5922	77.4	-90.29	11/3/2021	12:13:26 AM	5989	77.6	-90.29	11/3/2021	12:24:36 AM
5923	77.4	-90.29	11/3/2021	12:13:36 AM	5990	77.5	-90.29	11/3/2021	12:24:46 AM
5924	77.4	-90.29	11/3/2021	12:13:46 AM	5991	77.5	-90.29	11/3/2021	12:24:56 AM
5925	77.4	-90.29	11/3/2021	12:13:56 AM	5992	77.9	-90.29	11/3/2021	12:25:06 AM
5926	77.4	-90.29	11/3/2021	12:14:06 AM	5993	77.9	-90.29	11/3/2021	12:25:16 AM
5927	77.2	-90.29	11/3/2021	12:14:16 AM	5994	77.8	-90.29	11/3/2021	12:25:26 AM
5928	77.2	-90.29	11/3/2021	12:14:26 AM	5995	77.9	-90.29	11/3/2021	12:25:36 AM
5929	77.2	-90.29	11/3/2021	12:14:36 AM	5996	78.6	-90.29	11/3/2021	12:25:46 AM
5930	77.2	-90.29	11/3/2021	12:14:46 AM	5997	78.2	-90.29	11/3/2021	12:25:56 AM
5931	77.1	-90.29	11/3/2021	12:14:56 AM	5998	78.1	-90.29	11/3/2021	12:26:06 AM
5932	77.2	-90.29	11/3/2021	12:15:06 AM	5999	78.1	-90.29	11/3/2021	12:26:16 AM
5933	77.2	-90.29	11/3/2021	12:15:16 AM	6000	78.1	-90.29	11/3/2021	12:26:26 AM
5934	77.2	-90.29	11/3/2021	12:15:26 AM	6001	77.9	-90.29	11/3/2021	12:26:36 AM
5935	77.1	-90.29	11/3/2021	12:15:36 AM	6002	77.9	-90.29	11/3/2021	12:26:46 AM
5936	77.1	-90.29	11/3/2021	12:15:46 AM	6003	77.9	-90.29	11/3/2021	12:26:56 AM
5937	77.1	-90.29	11/3/2021	12:15:56 AM	6004	77.8	-90.29	11/3/2021	12:27:06 AM
5938	77.2	-90.29	11/3/2021	12:16:06 AM	6005	78.2	-90.29	11/3/2021	12:27:16 AM
5939	77.2	-90.29	11/3/2021	12:16:16 AM	6006	78.1	-90.29	11/3/2021	12:27:26 AM
5940	77.2	-90.29	11/3/2021	12:16:26 AM	6007	78.1	-90.29	11/3/2021	12:27:36 AM
5941	77.1	-90.29	11/3/2021	12:16:36 AM	6008	77.9	-90.29	11/3/2021	12:27:46 AM
5942	77.1	-90.29	11/3/2021	12:16:46 AM	6009	78.2	-90.29	11/3/2021	12:27:56 AM
5943	77.4	-90.29	11/3/2021	12:16:56 AM	6010	78.1	-90.29	11/3/2021	12:28:06 AM
5944	77.4	-90.29	11/3/2021	12:17:06 AM	6011	78.1	-90.29	11/3/2021	12:28:16 AM
5945	77.2	-90.29	11/3/2021	12:17:16 AM	6012	78.1	-90.29	11/3/2021	12:28:26 AM
5946	77.2	-90.29	11/3/2021	12:17:26 AM	6013	77.9	-90.29	11/3/2021	12:28:36 AM
5947	77.2	-90.29	11/3/2021	12:17:36 AM	6014	77.9	-90.29	11/3/2021	12:28:46 AM
5948	77.2	-90.29	11/3/2021	12:17:46 AM	6015	77.8	-90.29	11/3/2021	12:28:56 AM
5949	77.2	-90.29	11/3/2021	12:17:56 AM	6016	77.8	-90.29	11/3/2021	12:29:06 AM
5950	77.4	-90.29	11/3/2021	12:18:06 AM	6017	77.8	-90.29	11/3/2021	12:29:16 AM
5951	77.4	-90.29	11/3/2021	12:18:16 AM	6018	77.6	-90.29	11/3/2021	12:29:26 AM
5952	77.4	-90.29	11/3/2021	12:18:26 AM	6019	77.6	-90.29	11/3/2021	12:29:36 AM
5953	77.4	-90.29	11/3/2021	12:18:36 AM	6020	77.6	-90.29	11/3/2021	12:29:46 AM
5954	77.4	-90.29	11/3/2021	12:18:46 AM	6021	78.2	-90.29	11/3/2021	12:29:56 AM
5955	77.8	-90.29	11/3/2021	12:18:56 AM	6022	78.1	-90.29	11/3/2021	12:30:06 AM
5956	77.6	-90.29	11/3/2021	12:19:06 AM	6023	78.1	-90.29	11/3/2021	12:30:16 AM
5957	77.6	-90.29	11/3/2021	12:19:16 AM	6024	78.1	-90.29	11/3/2021	12:30:26 AM
5958	77.6	-90.29	11/3/2021	12:19:26 AM	6025	77.9	-90.29	11/3/2021	12:30:36 AM
5959	77.9	-90.29	11/3/2021	12:19:36 AM	6026	77.9	-90.29	11/3/2021	12:30:46 AM
5960	78.3	-90.29	11/3/2021	12:19:46 AM	6027	77.8	-90.29	11/3/2021	12:30:56 AM
5961	78.2	-90.29	11/3/2021	12:19:56 AM	6028	77.8	-90.29	11/3/2021	12:31:06 AM
5962	78.1	-90.29	11/3/2021	12:20:06 AM	6029	77.8	-90.29	11/3/2021	12:31:16 AM
5963	78.1	-90.29	11/3/2021	12:20:16 AM	6030	77.8	-90.29	11/3/2021	12:31:26 AM
5964	78.1	-90.29	11/3/2021	12:20:26 AM	6031	77.6	-90.29	11/3/2021	12:31:36 AM

P&Z

Samp #	Pressure (PSI)	Temp (F)	Date	Time	Samp #	Pressure (PSI)	Temp (F)	Date	Time
6032	77.6	-90.29	11/3/2021	12:31:46 AM	6099	77.5	-90.29	11/3/2021	12:42:56 AM
6033	77.6	-90.29	11/3/2021	12:31:56 AM	6100	77.5	-90.29	11/3/2021	12:43:06 AM
6034	77.6	-90.29	11/3/2021	12:32:06 AM	6101	77.5	-90.29	11/3/2021	12:43:16 AM
6035	77.5	-90.29	11/3/2021	12:32:16 AM	6102	77.5	-90.29	11/3/2021	12:43:26 AM
6036	77.9	-90.29	11/3/2021	12:32:26 AM	6103	77.4	-90.29	11/3/2021	12:43:36 AM
6037	77.9	-90.29	11/3/2021	12:32:36 AM	6104	77.4	-90.29	11/3/2021	12:43:46 AM
6038	77.8	-90.29	11/3/2021	12:32:46 AM	6105	77.4	-90.29	11/3/2021	12:43:56 AM
6039	77.8	-90.29	11/3/2021	12:32:56 AM	6106	77.5	-90.29	11/3/2021	12:44:06 AM
6040	77.8	-90.29	11/3/2021	12:33:06 AM	6107	77.6	-90.29	11/3/2021	12:44:16 AM
6041	77.6	-90.29	11/3/2021	12:33:16 AM	6108	77.5	-90.29	11/3/2021	12:44:26 AM
6042	77.6	-90.29	11/3/2021	12:33:26 AM	6109	77.8	-90.29	11/3/2021	12:44:36 AM
6043	77.6	-90.29	11/3/2021	12:33:36 AM	6110	78.5	-90.29	11/3/2021	12:44:46 AM
6044	77.6	-90.29	11/3/2021	12:33:46 AM	6111	79.2	-90.29	11/3/2021	12:44:56 AM
6045	77.6	-90.29	11/3/2021	12:33:56 AM	6112	79.2	-90.29	11/3/2021	12:45:06 AM
6046	77.6	-90.29	11/3/2021	12:34:06 AM	6113	78.9	-90.29	11/3/2021	12:45:16 AM
6047	77.5	-90.29	11/3/2021	12:34:16 AM	6114	78.9	-90.29	11/3/2021	12:45:26 AM
6048	77.5	-90.29	11/3/2021	12:34:26 AM	6115	78.6	-90.29	11/3/2021	12:45:36 AM
6049	77.5	-90.29	11/3/2021	12:34:36 AM	6116	78.6	-90.29	11/3/2021	12:45:46 AM
6050	77.5	-90.29	11/3/2021	12:34:46 AM	6117	78.5	-90.29	11/3/2021	12:45:56 AM
6051	77.4	-90.29	11/3/2021	12:34:56 AM	6118	78.5	-90.29	11/3/2021	12:46:06 AM
6052	77.4	-90.29	11/3/2021	12:35:06 AM	6119	78.3	-90.29	11/3/2021	12:46:16 AM
6053	77.4	-90.29	11/3/2021	12:35:16 AM	6120	78.2	-90.29	11/3/2021	12:46:26 AM
6054	77.4	-90.29	11/3/2021	12:35:26 AM	6121	78.2	-90.29	11/3/2021	12:46:36 AM
6055	77.4	-90.29	11/3/2021	12:35:36 AM	6122	78.1	-90.29	11/3/2021	12:46:46 AM
6056	77.2	-90.29	11/3/2021	12:35:46 AM	6123	78.1	-90.29	11/3/2021	12:46:56 AM
6057	77.2	-90.29	11/3/2021	12:35:56 AM	6124	77.9	-90.29	11/3/2021	12:47:06 AM
6058	77.2	-90.29	11/3/2021	12:36:06 AM	6125	77.9	-90.29	11/3/2021	12:47:16 AM
6059	77.6	-90.29	11/3/2021	12:36:16 AM	6126	77.9	-90.29	11/3/2021	12:47:26 AM
6060	77.5	-90.29	11/3/2021	12:36:26 AM	6127	77.8	-90.29	11/3/2021	12:47:36 AM
6061	77.5	-90.29	11/3/2021	12:36:36 AM	6128	77.8	-90.29	11/3/2021	12:47:46 AM
6062	77.4	-90.29	11/3/2021	12:36:46 AM	6129	77.8	-90.29	11/3/2021	12:47:56 AM
6063	77.4	-90.29	11/3/2021	12:36:56 AM	6130	77.6	-90.29	11/3/2021	12:48:06 AM
6064	77.4	-90.29	11/3/2021	12:37:06 AM	6131	77.6	-90.29	11/3/2021	12:48:16 AM
6065	77.4	-90.29	11/3/2021	12:37:16 AM	6132	77.6	-90.29	11/3/2021	12:48:26 AM
6066	77.2	-90.29	11/3/2021	12:37:26 AM	6133	77.6	-90.29	11/3/2021	12:48:36 AM
6067	77.2	-90.29	11/3/2021	12:37:36 AM	6134	77.5	-90.29	11/3/2021	12:48:46 AM
6068	77.2	-90.29	11/3/2021	12:37:46 AM	6135	77.5	-90.29	11/3/2021	12:48:56 AM
6069	77.2	-90.29	11/3/2021	12:37:56 AM	6136	77.5	-90.29	11/3/2021	12:49:06 AM
6070	77.4	-90.29	11/3/2021	12:38:06 AM	6137	77.4	-90.29	11/3/2021	12:49:16 AM
6071	77.4	-90.29	11/3/2021	12:38:16 AM	6138	77.4	-90.29	11/3/2021	12:49:26 AM
6072	77.4	-90.29	11/3/2021	12:38:26 AM	6139	77.4	-90.29	11/3/2021	12:49:36 AM
6073	77.4	-90.29	11/3/2021	12:38:36 AM	6140	77.4	-90.29	11/3/2021	12:49:46 AM
6074	77.2	-90.29	11/3/2021	12:38:46 AM	6141	77.2	-90.29	11/3/2021	12:49:56 AM
6075	77.6	-90.29	11/3/2021	12:38:56 AM	6142	77.4	-90.29	11/3/2021	12:50:06 AM
6076	77.5	-90.29	11/3/2021	12:39:06 AM	6143	77.4	-90.29	11/3/2021	12:50:16 AM
6077	77.5	-90.29	11/3/2021	12:39:16 AM	6144	77.2	-90.29	11/3/2021	12:50:26 AM
6078	77.6	-90.29	11/3/2021	12:39:26 AM	6145	77.4	-90.29	11/3/2021	12:50:36 AM
6079	77.6	-90.29	11/3/2021	12:39:36 AM	6146	77.2	-90.29	11/3/2021	12:50:46 AM
6080	77.6	-90.29	11/3/2021	12:39:46 AM	6147	77.4	-90.29	11/3/2021	12:50:56 AM
6081	77.8	-90.29	11/3/2021	12:39:56 AM	6148	77.4	-90.29	11/3/2021	12:51:06 AM
6082	77.6	-90.29	11/3/2021	12:40:06 AM	6149	77.4	-90.29	11/3/2021	12:51:16 AM
6083	77.6	-90.29	11/3/2021	12:40:16 AM	6150	77.5	-90.29	11/3/2021	12:51:26 AM
6084	77.6	-90.29	11/3/2021	12:40:26 AM	6151	77.5	-90.29	11/3/2021	12:51:36 AM
6085	77.5	-90.29	11/3/2021	12:40:36 AM	6152	77.9	-90.29	11/3/2021	12:51:46 AM
6086	77.6	-90.29	11/3/2021	12:40:46 AM	6153	77.9	-90.29	11/3/2021	12:51:56 AM
6087	77.5	-90.29	11/3/2021	12:40:56 AM	6154	77.8	-90.29	11/3/2021	12:52:06 AM
6088	77.5	-90.29	11/3/2021	12:41:06 AM	6155	77.9	-90.29	11/3/2021	12:52:16 AM
6089	77.5	-90.29	11/3/2021	12:41:16 AM	6156	77.8	-90.29	11/3/2021	12:52:26 AM
6090	77.5	-90.29	11/3/2021	12:41:26 AM	6157	77.8	-90.29	11/3/2021	12:52:36 AM
6091	77.4	-90.29	11/3/2021	12:41:36 AM	6158	77.8	-90.29	11/3/2021	12:52:46 AM
6092	77.5	-90.29	11/3/2021	12:41:46 AM	6159	77.6	-90.29	11/3/2021	12:52:56 AM
6093	77.9	-90.29	11/3/2021	12:41:56 AM	6160	77.6	-90.29	11/3/2021	12:53:06 AM
6094	77.8	-90.29	11/3/2021	12:42:06 AM	6161	77.6	-90.29	11/3/2021	12:53:16 AM
6095	77.8	-90.29	11/3/2021	12:42:16 AM	6162	77.6	-90.29	11/3/2021	12:53:26 AM
6096	77.6	-90.29	11/3/2021	12:42:26 AM	6163	77.6	-90.29	11/3/2021	12:53:36 AM
6097	77.7	-90.29	11/3/2021	12:42:36 AM	6164	77.5	-90.29	11/3/2021	12:53:46 AM
6098	77.6	-90.29	11/3/2021	12:42:46 AM	6165	77.5	-90.29	11/3/2021	12:53:56 AM

P&Z  
PZ22-12000001  
6/22/2022



Samp #	Pressure (PSI)	Temp (F)	Date	Time	Samp #	Pressure (PSI)	Temp (F)	Date	Time
6166	77.5	-90.29	11/3/2021	12:54:06 AM	6233	77.9	-90.29	11/3/2021	1:05:16 AM
6167	77.5	-90.29	11/3/2021	12:54:16 AM	6234	77.9	-90.29	11/3/2021	1:05:26 AM
6168	77.5	-90.29	11/3/2021	12:54:26 AM	6235	77.9	-90.29	11/3/2021	1:05:36 AM
6169	77.4	-90.29	11/3/2021	12:54:36 AM	6236	78.1	-90.29	11/3/2021	1:05:46 AM
6170	77.4	-90.29	11/3/2021	12:54:46 AM	6237	78.1	-90.29	11/3/2021	1:05:56 AM
6171	77.4	-90.29	11/3/2021	12:54:56 AM	6238	77.9	-90.29	11/3/2021	1:06:06 AM
6172	77.2	-90.29	11/3/2021	12:55:06 AM	6239	78.5	-90.29	11/3/2021	1:06:16 AM
6173	77.2	-90.29	11/3/2021	12:55:16 AM	6240	78.5	-90.29	11/3/2021	1:06:26 AM
6174	77.2	-90.29	11/3/2021	12:55:26 AM	6241	78.3	-90.29	11/3/2021	1:06:36 AM
6175	77.2	-90.29	11/3/2021	12:55:36 AM	6242	78.3	-90.29	11/3/2021	1:06:46 AM
6176	77.2	-90.29	11/3/2021	12:55:46 AM	6243	78.2	-90.29	11/3/2021	1:06:56 AM
6177	77.6	-90.29	11/3/2021	12:55:56 AM	6244	78.2	-90.29	11/3/2021	1:07:06 AM
6178	77.6	-90.29	11/3/2021	12:56:06 AM	6245	78.1	-90.29	11/3/2021	1:07:16 AM
6179	77.5	-90.29	11/3/2021	12:56:16 AM	6246	78.1	-90.29	11/3/2021	1:07:26 AM
6180	77.5	-90.29	11/3/2021	12:56:26 AM	6247	77.9	-90.29	11/3/2021	1:07:36 AM
6181	77.5	-90.29	11/3/2021	12:56:36 AM	6248	77.9	-90.29	11/3/2021	1:07:46 AM
6182	77.4	-90.29	11/3/2021	12:56:46 AM	6249	77.8	-90.29	11/3/2021	1:07:56 AM
6183	77.5	-90.29	11/3/2021	12:56:56 AM	6250	77.8	-90.29	11/3/2021	1:08:06 AM
6184	77.4	-90.29	11/3/2021	12:57:06 AM	6251	77.8	-90.29	11/3/2021	1:08:16 AM
6185	77.6	-90.29	11/3/2021	12:57:16 AM	6252	77.6	-90.29	11/3/2021	1:08:26 AM
6186	77.6	-90.29	11/3/2021	12:57:26 AM	6253	77.6	-90.29	11/3/2021	1:08:36 AM
6187	77.5	-90.29	11/3/2021	12:57:36 AM	6254	77.6	-90.29	11/3/2021	1:08:46 AM
6188	77.5	-90.29	11/3/2021	12:57:46 AM	6255	77.6	-90.29	11/3/2021	1:08:56 AM
6189	78.3	-90.29	11/3/2021	12:57:56 AM	6256	77.6	-90.29	11/3/2021	1:09:06 AM
6190	78.2	-90.29	11/3/2021	12:58:06 AM	6257	77.6	-90.29	11/3/2021	1:09:16 AM
6191	78.1	-90.29	11/3/2021	12:58:16 AM	6258	77.9	-90.29	11/3/2021	1:09:26 AM
6192	78.1	-90.29	11/3/2021	12:58:26 AM	6259	77.9	-90.29	11/3/2021	1:09:36 AM
6193	77.9	-90.29	11/3/2021	12:58:36 AM	6260	77.9	-90.29	11/3/2021	1:09:46 AM
6194	78.1	-90.29	11/3/2021	12:58:46 AM	6261	77.8	-90.29	11/3/2021	1:09:56 AM
6195	78.1	-90.29	11/3/2021	12:58:56 AM	6262	77.8	-90.29	11/3/2021	1:10:06 AM
6196	78.1	-90.29	11/3/2021	12:59:06 AM	6263	77.6	-90.29	11/3/2021	1:10:16 AM
6197	77.9	-90.29	11/3/2021	12:59:16 AM	6264	77.6	-90.29	11/3/2021	1:10:26 AM
6198	77.9	-90.29	11/3/2021	12:59:26 AM	6265	77.5	-90.29	11/3/2021	1:10:36 AM
6199	77.9	-90.29	11/3/2021	12:59:36 AM	6266	77.5	-90.29	11/3/2021	1:10:46 AM
6200	77.8	-90.29	11/3/2021	12:59:46 AM	6267	77.5	-90.29	11/3/2021	1:10:56 AM
6201	77.8	-90.29	11/3/2021	12:59:56 AM	6268	77.4	-90.29	11/3/2021	1:11:06 AM
6202	77.6	-90.29	11/3/2021	1:00:06 AM	6269	77.5	-90.29	11/3/2021	1:11:16 AM
6203	77.6	-90.29	11/3/2021	1:00:16 AM	6270	77.4	-90.29	11/3/2021	1:11:26 AM
6204	77.6	-90.29	11/3/2021	1:00:26 AM	6271	77.5	-90.29	11/3/2021	1:11:36 AM
6205	77.6	-90.29	11/3/2021	1:00:36 AM	6272	77.4	-90.29	11/3/2021	1:11:46 AM
6206	77.5	-90.29	11/3/2021	1:00:46 AM	6273	77.4	-90.29	11/3/2021	1:11:56 AM
6207	77.5	-90.29	11/3/2021	1:00:56 AM	6274	77.4	-90.29	11/3/2021	1:12:06 AM
6208	77.5	-90.29	11/3/2021	1:01:06 AM	6275	77.2	-90.29	11/3/2021	1:12:16 AM
6209	77.4	-90.29	11/3/2021	1:01:16 AM	6276	77.2	-90.29	11/3/2021	1:12:26 AM
6210	77.5	-90.29	11/3/2021	1:01:26 AM	6277	77.2	-90.29	11/3/2021	1:12:36 AM
6211	77.6	-90.29	11/3/2021	1:01:36 AM	6278	77.2	-90.29	11/3/2021	1:12:46 AM
6212	77.6	-90.29	11/3/2021	1:01:46 AM	6279	77.2	-90.29	11/3/2021	1:12:56 AM
6213	77.5	-90.29	11/3/2021	1:01:56 AM	6280	77.1	-90.29	11/3/2021	1:13:06 AM
6214	77.5	-90.29	11/3/2021	1:02:06 AM	6281	77.1	-90.29	11/3/2021	1:13:16 AM
6215	77.6	-90.29	11/3/2021	1:02:16 AM	6282	77.1	-90.29	11/3/2021	1:13:26 AM
6216	77.5	-90.29	11/3/2021	1:02:26 AM	6283	77.1	-90.29	11/3/2021	1:13:36 AM
6217	78.1	-90.29	11/3/2021	1:02:36 AM	6284	77.2	-90.29	11/3/2021	1:13:46 AM
6218	77.9	-90.29	11/3/2021	1:02:46 AM	6285	77.2	-90.29	11/3/2021	1:13:56 AM
6219	77.9	-90.29	11/3/2021	1:02:56 AM	6286	77.2	-90.29	11/3/2021	1:14:06 AM
6220	78.1	-90.29	11/3/2021	1:03:06 AM	6287	77.1	-90.29	11/3/2021	1:14:16 AM
6221	77.9	-90.29	11/3/2021	1:03:16 AM	6288	77.1	-90.29	11/3/2021	1:14:26 AM
6222	77.9	-90.29	11/3/2021	1:03:26 AM	6289	77.1	-90.29	11/3/2021	1:14:36 AM
6223	77.9	-90.29	11/3/2021	1:03:36 AM	6290	77.0	-90.29	11/3/2021	1:14:46 AM
6224	78.5	-90.29	11/3/2021	1:03:46 AM	6291	77.0	-90.29	11/3/2021	1:14:56 AM
6225	78.5	-90.29	11/3/2021	1:03:56 AM	6292	77.0	-90.29	11/3/2021	1:15:06 AM
6226	78.3	-90.29	11/3/2021	1:04:06 AM	6293	77.1	-90.29	11/3/2021	1:15:16 AM
6227	78.3	-90.29	11/3/2021	1:04:16 AM	6294	77.1	-90.29	11/3/2021	1:15:26 AM
6228	78.2	-90.29	11/3/2021	1:04:26 AM	6295	77.1	-90.29	11/3/2021	1:15:36 AM
6229	78.2	-90.29	11/3/2021	1:04:36 AM	6296	77.2	-90.29	11/3/2021	1:15:46 AM
6230	78.1	-90.29	11/3/2021	1:04:46 AM	6297	77.2	-90.29	11/3/2021	1:15:56 AM
6231	78.1	-90.29	11/3/2021	1:04:56 AM	6298	77.1	-90.29	11/3/2021	1:16:06 AM
6232	77.9	-90.29	11/3/2021	1:05:06 AM	6299	77.1	-90.29	11/3/2021	1:16:16 AM

P&Z  
PZ22-12000001  
6/22/2022

Samp #	Pressure (PSI)	Temp (F)	Date	Time	Samp #	Pressure (PSI)	Temp (F)	Date	Time
6300	77.1	-90.29	11/3/2021	1:16:26 AM	6367	78.1	-90.29	11/3/2021	1:27:36 AM
6301	77.2	-90.29	11/3/2021	1:16:36 AM	6368	78.1	-90.29	11/3/2021	1:27:46 AM
6302	77.1	-90.29	11/3/2021	1:16:46 AM	6369	77.9	-90.29	11/3/2021	1:27:56 AM
6303	77.1	-90.29	11/3/2021	1:16:56 AM	6370	77.9	-90.29	11/3/2021	1:28:06 AM
6304	77.1	-90.29	11/3/2021	1:17:06 AM	6371	77.8	-90.29	11/3/2021	1:28:16 AM
6305	77.4	-90.29	11/3/2021	1:17:16 AM	6372	77.8	-90.29	11/3/2021	1:28:26 AM
6306	77.2	-90.29	11/3/2021	1:17:26 AM	6373	77.8	-90.29	11/3/2021	1:28:36 AM
6307	77.2	-90.29	11/3/2021	1:17:36 AM	6374	77.8	-90.29	11/3/2021	1:28:46 AM
6308	77.4	-90.29	11/3/2021	1:17:46 AM	6375	77.8	-90.29	11/3/2021	1:28:56 AM
6309	77.2	-90.29	11/3/2021	1:17:56 AM	6376	77.8	-90.29	11/3/2021	1:29:06 AM
6310	77.5	-90.29	11/3/2021	1:18:06 AM	6377	77.6	-90.29	11/3/2021	1:29:16 AM
6311	77.5	-90.29	11/3/2021	1:18:16 AM	6378	77.6	-90.29	11/3/2021	1:29:26 AM
6312	77.4	-90.29	11/3/2021	1:18:26 AM	6379	77.6	-90.29	11/3/2021	1:29:36 AM
6313	77.4	-90.29	11/3/2021	1:18:36 AM	6380	77.9	-90.29	11/3/2021	1:29:46 AM
6314	77.4	-90.29	11/3/2021	1:18:46 AM	6381	77.8	-90.29	11/3/2021	1:29:56 AM
6315	77.4	-90.29	11/3/2021	1:18:56 AM	6382	77.8	-90.29	11/3/2021	1:30:06 AM
6316	77.4	-90.29	11/3/2021	1:19:06 AM	6383	77.8	-90.29	11/3/2021	1:30:16 AM
6317	77.4	-90.29	11/3/2021	1:19:16 AM	6384	77.8	-90.29	11/3/2021	1:30:26 AM
6318	77.2	-90.29	11/3/2021	1:19:26 AM	6385	77.6	-90.29	11/3/2021	1:30:36 AM
6319	77.8	-90.29	11/3/2021	1:19:36 AM	6386	77.6	-90.29	11/3/2021	1:30:46 AM
6320	77.8	-90.29	11/3/2021	1:19:46 AM	6387	77.6	-90.29	11/3/2021	1:30:56 AM
6321	77.6	-90.29	11/3/2021	1:19:56 AM	6388	77.5	-90.29	11/3/2021	1:31:06 AM
6322	77.6	-90.29	11/3/2021	1:20:06 AM	6389	77.5	-90.29	11/3/2021	1:31:16 AM
6323	77.8	-90.29	11/3/2021	1:20:16 AM	6390	77.5	-90.29	11/3/2021	1:31:26 AM
6324	77.8	-90.29	11/3/2021	1:20:26 AM	6391	77.5	-90.29	11/3/2021	1:31:36 AM
6325	77.6	-90.29	11/3/2021	1:20:36 AM	6392	77.5	-90.29	11/3/2021	1:31:46 AM
6326	78.2	-90.29	11/3/2021	1:20:46 AM	6393	77.5	-90.29	11/3/2021	1:31:56 AM
6327	78.1	-90.29	11/3/2021	1:20:56 AM	6394	77.5	-90.29	11/3/2021	1:32:06 AM
6328	78.1	-90.29	11/3/2021	1:21:06 AM	6395	77.5	-90.29	11/3/2021	1:32:16 AM
6329	78.1	-90.29	11/3/2021	1:21:16 AM	6396	77.4	-90.29	11/3/2021	1:32:26 AM
6330	77.9	-90.29	11/3/2021	1:21:26 AM	6397	77.4	-90.29	11/3/2021	1:32:36 AM
6331	77.9	-90.29	11/3/2021	1:21:36 AM	6398	77.4	-90.29	11/3/2021	1:32:46 AM
6332	77.9	-90.29	11/3/2021	1:21:46 AM	6399	77.4	-90.29	11/3/2021	1:32:56 AM
6333	77.9	-90.29	11/3/2021	1:21:56 AM	6400	77.2	-90.29	11/3/2021	1:33:06 AM
6334	78.2	-90.29	11/3/2021	1:22:06 AM	6401	77.6	-90.29	11/3/2021	1:33:16 AM
6335	78.2	-90.29	11/3/2021	1:22:16 AM	6402	77.6	-90.29	11/3/2021	1:33:26 AM
6336	78.1	-90.29	11/3/2021	1:22:26 AM	6403	77.6	-90.29	11/3/2021	1:33:36 AM
6337	78.1	-90.29	11/3/2021	1:22:36 AM	6404	77.6	-90.29	11/3/2021	1:33:46 AM
6338	77.9	-90.29	11/3/2021	1:22:46 AM	6405	77.5	-90.29	11/3/2021	1:33:56 AM
6339	77.9	-90.29	11/3/2021	1:22:56 AM	6406	77.5	-90.29	11/3/2021	1:34:06 AM
6340	77.9	-90.29	11/3/2021	1:23:06 AM	6407	77.4	-90.29	11/3/2021	1:34:16 AM
6341	77.9	-90.29	11/3/2021	1:23:16 AM	6408	78.1	-90.29	11/3/2021	1:34:26 AM
6342	77.8	-90.29	11/3/2021	1:23:26 AM	6409	78.1	-90.29	11/3/2021	1:34:36 AM
6343	77.8	-90.29	11/3/2021	1:23:36 AM	6410	78.1	-90.29	11/3/2021	1:34:46 AM
6344	77.6	-90.29	11/3/2021	1:23:46 AM	6411	77.9	-90.29	11/3/2021	1:34:56 AM
6345	77.6	-90.29	11/3/2021	1:23:56 AM	6412	77.9	-90.29	11/3/2021	1:35:06 AM
6346	77.6	-90.29	11/3/2021	1:24:06 AM	6413	77.9	-90.29	11/3/2021	1:35:16 AM
6347	77.5	-90.29	11/3/2021	1:24:16 AM	6414	77.8	-90.29	11/3/2021	1:35:26 AM
6348	77.9	-90.29	11/3/2021	1:24:26 AM	6415	77.8	-90.29	11/3/2021	1:35:36 AM
6349	78.1	-90.29	11/3/2021	1:24:36 AM	6416	77.8	-90.29	11/3/2021	1:35:46 AM
6350	78.2	-90.29	11/3/2021	1:24:46 AM	6417	77.6	-90.29	11/3/2021	1:35:56 AM
6351	78.2	-90.29	11/3/2021	1:24:56 AM	6418	77.9	-90.29	11/3/2021	1:36:06 AM
6352	78.2	-90.29	11/3/2021	1:25:06 AM	6419	78.1	-90.29	11/3/2021	1:36:16 AM
6353	78.1	-90.29	11/3/2021	1:25:16 AM	6420	77.9	-90.29	11/3/2021	1:36:26 AM
6354	78.1	-90.29	11/3/2021	1:25:26 AM	6421	78.2	-90.29	11/3/2021	1:36:36 AM
6355	78.1	-90.29	11/3/2021	1:25:36 AM	6422	78.1	-90.29	11/3/2021	1:36:46 AM
6356	77.9	-90.29	11/3/2021	1:25:46 AM	6423	78.1	-90.29	11/3/2021	1:36:56 AM
6357	78.3	-90.29	11/3/2021	1:25:56 AM	6424	77.9	-90.29	11/3/2021	1:37:06 AM
6358	78.2	-90.29	11/3/2021	1:26:06 AM	6425	77.9	-90.29	11/3/2021	1:37:16 AM
6359	78.2	-90.29	11/3/2021	1:26:16 AM	6426	77.8	-90.29	11/3/2021	1:37:26 AM
6360	78.1	-90.29	11/3/2021	1:26:26 AM	6427	77.8	-90.29	11/3/2021	1:37:36 AM
6361	78.1	-90.29	11/3/2021	1:26:36 AM	6428	77.8	-90.29	11/3/2021	1:37:46 AM
6362	78.1	-90.29	11/3/2021	1:26:46 AM	6429	77.6	-90.29	11/3/2021	1:37:56 AM
6363	78.3	-90.29	11/3/2021	1:26:56 AM	6430	77.6	-90.29	11/3/2021	1:38:06 AM
6364	78.2	-90.29	11/3/2021	1:27:06 AM	6431	77.6	-90.29	11/3/2021	1:38:16 AM
6365	78.2	-90.29	11/3/2021	1:27:16 AM	6432	77.5	-90.29	11/3/2021	1:38:26 AM
6366	77.9	-90.29	11/3/2021	1:27:26 AM	6433	77.6	-90.29	11/3/2021	1:38:36 AM

Samp #	Pressure (PSI)	Temp (F)	Date	Time	Samp #	Pressure (PSI)	Temp (F)	Date	Time
6434	77.5	-90.29	11/3/2021	1:38:46 AM	6501	77.6	-90.29	11/3/2021	1:49:56 AM
6435	77.5	-90.29	11/3/2021	1:38:56 AM	6502	77.6	-90.29	11/3/2021	1:50:06 AM
6436	77.5	-90.29	11/3/2021	1:39:06 AM	6503	77.5	-90.29	11/3/2021	1:50:16 AM
6437	77.5	-90.29	11/3/2021	1:39:16 AM	6504	77.5	-90.29	11/3/2021	1:50:26 AM
6438	77.5	-90.29	11/3/2021	1:39:26 AM	6505	77.5	-90.29	11/3/2021	1:50:36 AM
6439	77.4	-90.29	11/3/2021	1:39:36 AM	6506	77.5	-90.29	11/3/2021	1:50:46 AM
6440	77.5	-90.29	11/3/2021	1:39:46 AM	6507	77.4	-90.29	11/3/2021	1:50:56 AM
6441	77.5	-90.29	11/3/2021	1:39:56 AM	6508	77.4	-90.29	11/3/2021	1:51:06 AM
6442	77.5	-90.29	11/3/2021	1:40:06 AM	6509	77.5	-90.29	11/3/2021	1:51:16 AM
6443	77.5	-90.29	11/3/2021	1:40:16 AM	6510	77.4	-90.29	11/3/2021	1:51:26 AM
6444	77.5	-90.29	11/3/2021	1:40:26 AM	6511	77.5	-90.29	11/3/2021	1:51:36 AM
6445	77.5	-90.29	11/3/2021	1:40:36 AM	6512	77.5	-90.29	11/3/2021	1:51:46 AM
6446	77.5	-90.29	11/3/2021	1:40:46 AM	6513	77.5	-90.29	11/3/2021	1:51:56 AM
6447	78.2	-90.29	11/3/2021	1:40:56 AM	6514	77.5	-90.29	11/3/2021	1:52:06 AM
6448	78.1	-90.29	11/3/2021	1:41:06 AM	6515	77.9	-90.29	11/3/2021	1:52:16 AM
6449	77.9	-90.29	11/3/2021	1:41:16 AM	6516	78.8	-90.29	11/3/2021	1:52:26 AM
6450	77.9	-90.29	11/3/2021	1:41:26 AM	6517	79.3	-90.29	11/3/2021	1:52:36 AM
6451	77.9	-90.29	11/3/2021	1:41:36 AM	6518	79.0	-90.29	11/3/2021	1:52:46 AM
6452	77.9	-90.29	11/3/2021	1:41:46 AM	6519	79.2	-90.29	11/3/2021	1:52:56 AM
6453	77.8	-90.29	11/3/2021	1:41:56 AM	6520	78.9	-90.29	11/3/2021	1:53:06 AM
6454	77.8	-90.29	11/3/2021	1:42:06 AM	6521	78.8	-90.29	11/3/2021	1:53:16 AM
6455	77.6	-90.29	11/3/2021	1:42:16 AM	6522	78.6	-90.29	11/3/2021	1:53:26 AM
6456	77.6	-90.29	11/3/2021	1:42:26 AM	6523	78.6	-90.29	11/3/2021	1:53:36 AM
6457	77.6	-90.29	11/3/2021	1:42:36 AM	6524	78.5	-90.29	11/3/2021	1:53:46 AM
6458	77.6	-90.29	11/3/2021	1:42:46 AM	6525	78.5	-90.29	11/3/2021	1:53:56 AM
6459	77.6	-90.29	11/3/2021	1:42:56 AM	6526	78.3	-90.29	11/3/2021	1:54:06 AM
6460	77.5	-90.29	11/3/2021	1:43:06 AM	6527	78.3	-90.29	11/3/2021	1:54:16 AM
6461	77.5	-90.29	11/3/2021	1:43:16 AM	6528	78.2	-90.29	11/3/2021	1:54:26 AM
6462	77.5	-90.29	11/3/2021	1:43:26 AM	6529	78.2	-90.29	11/3/2021	1:54:36 AM
6463	77.5	-90.29	11/3/2021	1:43:36 AM	6530	78.1	-90.29	11/3/2021	1:54:46 AM
6464	77.4	-90.29	11/3/2021	1:43:46 AM	6531	78.1	-90.29	11/3/2021	1:54:56 AM
6465	77.6	-90.29	11/3/2021	1:43:56 AM	6532	77.9	-90.29	11/3/2021	1:55:06 AM
6466	77.8	-90.29	11/3/2021	1:44:06 AM	6533	78.1	-90.29	11/3/2021	1:55:16 AM
6467	77.8	-90.29	11/3/2021	1:44:16 AM	6534	78.1	-90.29	11/3/2021	1:55:26 AM
6468	77.6	-90.29	11/3/2021	1:44:26 AM	6535	77.9	-90.29	11/3/2021	1:55:36 AM
6469	77.6	-90.29	11/3/2021	1:44:36 AM	6536	77.9	-90.29	11/3/2021	1:55:46 AM
6470	77.6	-90.29	11/3/2021	1:44:46 AM	6537	77.8	-90.29	11/3/2021	1:55:56 AM
6471	77.5	-90.29	11/3/2021	1:44:56 AM	6538	77.8	-90.29	11/3/2021	1:56:06 AM
6472	77.5	-90.29	11/3/2021	1:45:06 AM	6539	78.3	-90.29	11/3/2021	1:56:16 AM
6473	77.5	-90.29	11/3/2021	1:45:16 AM	6540	78.2	-90.29	11/3/2021	1:56:26 AM
6474	77.5	-90.29	11/3/2021	1:45:26 AM	6541	78.3	-90.29	11/3/2021	1:56:36 AM
6475	77.4	-90.29	11/3/2021	1:45:36 AM	6542	78.2	-90.29	11/3/2021	1:56:46 AM
6476	77.6	-90.29	11/3/2021	1:45:46 AM	6543	78.2	-90.29	11/3/2021	1:56:56 AM
6477	77.5	-90.29	11/3/2021	1:45:56 AM	6544	78.1	-90.29	11/3/2021	1:57:06 AM
6478	77.5	-90.29	11/3/2021	1:46:06 AM	6545	78.1	-90.29	11/3/2021	1:57:16 AM
6479	77.5	-90.29	11/3/2021	1:46:16 AM	6546	78.1	-90.29	11/3/2021	1:57:26 AM
6480	77.5	-90.29	11/3/2021	1:46:26 AM	6547	78.1	-90.29	11/3/2021	1:57:36 AM
6481	77.5	-90.29	11/3/2021	1:46:36 AM	6548	78.2	-90.29	11/3/2021	1:57:46 AM
6482	77.5	-90.29	11/3/2021	1:46:46 AM	6549	78.1	-90.29	11/3/2021	1:57:56 AM
6483	77.4	-90.29	11/3/2021	1:46:56 AM	6550	78.1	-90.29	11/3/2021	1:58:06 AM
6484	77.6	-90.29	11/3/2021	1:47:06 AM	6551	78.1	-90.29	11/3/2021	1:58:16 AM
6485	77.6	-90.29	11/3/2021	1:47:16 AM	6552	78.1	-90.29	11/3/2021	1:58:26 AM
6486	77.6	-90.29	11/3/2021	1:47:26 AM	6553	79.0	-90.29	11/3/2021	1:58:36 AM
6487	77.5	-90.29	11/3/2021	1:47:36 AM	6554	78.9	-90.29	11/3/2021	1:58:46 AM
6488	77.5	-90.29	11/3/2021	1:47:46 AM	6555	78.8	-90.29	11/3/2021	1:58:56 AM
6489	77.5	-90.29	11/3/2021	1:47:56 AM	6556	78.6	-90.29	11/3/2021	1:59:06 AM
6490	77.4	-90.29	11/3/2021	1:48:06 AM	6557	78.5	-90.29	11/3/2021	1:59:16 AM
6491	77.4	-90.29	11/3/2021	1:48:16 AM	6558	78.5	-90.29	11/3/2021	1:59:26 AM
6492	77.4	-90.29	11/3/2021	1:48:26 AM	6559	78.3	-90.29	11/3/2021	1:59:36 AM
6493	77.4	-90.29	11/3/2021	1:48:36 AM	6560	78.3	-90.29	11/3/2021	1:59:46 AM
6494	77.4	-90.29	11/3/2021	1:48:46 AM	6561	78.2	-90.29	11/3/2021	1:59:56 AM
6495	77.2	-90.29	11/3/2021	1:48:56 AM	6562	78.3	-90.29	11/3/2021	2:00:06 AM
6496	77.2	-90.29	11/3/2021	1:49:06 AM	6563	78.3	-90.29	11/3/2021	2:00:16 AM
6497	77.2	-90.29	11/3/2021	1:49:16 AM	6564	78.2	-90.29	11/3/2021	2:00:26 AM
6498	77.2	-90.29	11/3/2021	1:49:26 AM	6565	78.2	-90.29	11/3/2021	2:00:36 AM
6499	77.2	-90.29	11/3/2021	1:49:36 AM	6566	78.1	-90.29	11/3/2021	2:00:46 AM
6500	77.2	-90.29	11/3/2021	1:49:46 AM	6567	78.1	-90.29	11/3/2021	2:00:56 AM

P&Z

PZ22-12000001  
6/22/2022

Samp #	Pressure (PSI)	Temp (F)	Date	Time	Samp #	Pressure (PSI)	Temp (F)	Date	Time
6568	78.1	-90.29	11/3/2021	2:01:06 AM	6635	77.1	-90.29	11/3/2021	2:12:16 AM
6569	77.9	-90.29	11/3/2021	2:01:16 AM	6636	77.6	-90.29	11/3/2021	2:12:26 AM
6570	77.9	-90.29	11/3/2021	2:01:26 AM	6637	77.6	-90.29	11/3/2021	2:12:36 AM
6571	77.9	-90.29	11/3/2021	2:01:36 AM	6638	77.6	-90.29	11/3/2021	2:12:46 AM
6572	77.9	-90.29	11/3/2021	2:01:46 AM	6639	77.6	-90.29	11/3/2021	2:12:56 AM
6573	77.9	-90.29	11/3/2021	2:01:56 AM	6640	77.5	-90.29	11/3/2021	2:13:06 AM
6574	77.9	-90.29	11/3/2021	2:02:06 AM	6641	77.5	-90.29	11/3/2021	2:13:16 AM
6575	78.1	-90.29	11/3/2021	2:02:16 AM	6642	77.5	-90.29	11/3/2021	2:13:26 AM
6576	77.9	-90.29	11/3/2021	2:02:26 AM	6643	77.4	-90.29	11/3/2021	2:13:36 AM
6577	78.1	-90.29	11/3/2021	2:02:36 AM	6644	77.5	-90.29	11/3/2021	2:13:46 AM
6578	78.9	-90.29	11/3/2021	2:02:46 AM	6645	77.6	-90.29	11/3/2021	2:13:56 AM
6579	78.8	-90.29	11/3/2021	2:02:56 AM	6646	77.6	-90.29	11/3/2021	2:14:06 AM
6580	78.8	-90.29	11/3/2021	2:03:06 AM	6647	77.6	-90.29	11/3/2021	2:14:16 AM
6581	78.6	-90.29	11/3/2021	2:03:16 AM	6648	77.6	-90.29	11/3/2021	2:14:26 AM
6582	78.6	-90.29	11/3/2021	2:03:26 AM	6649	77.6	-90.29	11/3/2021	2:14:36 AM
6583	78.5	-90.29	11/3/2021	2:03:36 AM	6650	77.5	-90.29	11/3/2021	2:14:46 AM
6584	78.3	-90.29	11/3/2021	2:03:46 AM	6651	77.5	-90.29	11/3/2021	2:14:56 AM
6585	78.5	-90.29	11/3/2021	2:03:56 AM	6652	77.5	-90.29	11/3/2021	2:15:06 AM
6586	78.3	-90.29	11/3/2021	2:04:06 AM	6653	77.4	-90.29	11/3/2021	2:15:16 AM
6587	78.3	-90.29	11/3/2021	2:04:16 AM	6654	77.4	-90.29	11/3/2021	2:15:26 AM
6588	78.2	-90.29	11/3/2021	2:04:26 AM	6655	77.4	-90.29	11/3/2021	2:15:36 AM
6589	78.2	-90.29	11/3/2021	2:04:36 AM	6656	77.4	-90.29	11/3/2021	2:15:46 AM
6590	78.1	-90.29	11/3/2021	2:04:46 AM	6657	77.2	-90.29	11/3/2021	2:15:56 AM
6591	78.1	-90.29	11/3/2021	2:04:56 AM	6658	77.2	-90.29	11/3/2021	2:16:06 AM
6592	78.1	-90.29	11/3/2021	2:05:06 AM	6659	77.2	-90.29	11/3/2021	2:16:16 AM
6593	77.9	-90.29	11/3/2021	2:05:16 AM	6660	77.4	-90.29	11/3/2021	2:16:26 AM
6594	77.9	-90.29	11/3/2021	2:05:26 AM	6661	77.4	-90.29	11/3/2021	2:16:36 AM
6595	77.8	-90.29	11/3/2021	2:05:36 AM	6662	77.4	-90.29	11/3/2021	2:16:46 AM
6596	77.8	-90.29	11/3/2021	2:05:46 AM	6663	77.5	-90.29	11/3/2021	2:16:56 AM
6597	77.9	-90.29	11/3/2021	2:05:56 AM	6664	77.4	-90.29	11/3/2021	2:17:06 AM
6598	77.8	-90.29	11/3/2021	2:06:06 AM	6665	77.6	-90.29	11/3/2021	2:17:16 AM
6599	77.8	-90.29	11/3/2021	2:06:16 AM	6666	77.6	-90.29	11/3/2021	2:17:26 AM
6600	77.8	-90.29	11/3/2021	2:06:26 AM	6667	77.5	-90.29	11/3/2021	2:17:36 AM
6601	77.6	-90.29	11/3/2021	2:06:36 AM	6668	77.5	-90.29	11/3/2021	2:17:46 AM
6602	78.1	-90.29	11/3/2021	2:06:46 AM	6669	77.4	-90.29	11/3/2021	2:17:56 AM
6603	77.9	-90.29	11/3/2021	2:06:56 AM	6670	77.4	-90.29	11/3/2021	2:18:06 AM
6604	77.9	-90.29	11/3/2021	2:07:06 AM	6671	77.4	-90.29	11/3/2021	2:18:16 AM
6605	77.9	-90.29	11/3/2021	2:07:16 AM	6672	77.6	-90.29	11/3/2021	2:18:26 AM
6606	77.8	-90.29	11/3/2021	2:07:26 AM	6673	77.5	-90.29	11/3/2021	2:18:36 AM
6607	77.8	-90.29	11/3/2021	2:07:36 AM	6674	77.5	-90.29	11/3/2021	2:18:46 AM
6608	77.8	-90.29	11/3/2021	2:07:46 AM	6675	77.5	-90.29	11/3/2021	2:18:56 AM
6609	77.6	-90.29	11/3/2021	2:07:56 AM	6676	77.4	-90.29	11/3/2021	2:19:06 AM
6610	77.6	-90.29	11/3/2021	2:08:06 AM	6677	77.4	-90.29	11/3/2021	2:19:16 AM
6611	77.6	-90.29	11/3/2021	2:08:16 AM	6678	77.4	-90.29	11/3/2021	2:19:26 AM
6612	77.5	-90.29	11/3/2021	2:08:26 AM	6679	77.2	-90.29	11/3/2021	2:19:36 AM
6613	77.5	-90.29	11/3/2021	2:08:36 AM	6680	77.2	-90.29	11/3/2021	2:19:46 AM
6614	77.5	-90.29	11/3/2021	2:08:46 AM	6681	77.2	-90.29	11/3/2021	2:19:56 AM
6615	77.5	-90.29	11/3/2021	2:08:56 AM	6682	77.2	-90.29	11/3/2021	2:20:06 AM
6616	77.5	-90.29	11/3/2021	2:09:06 AM	6683	77.5	-90.29	11/3/2021	2:20:16 AM
6617	77.8	-90.29	11/3/2021	2:09:16 AM	6684	77.6	-90.29	11/3/2021	2:20:26 AM
6618	77.8	-90.29	11/3/2021	2:09:26 AM	6685	78.2	-90.29	11/3/2021	2:20:36 AM
6619	77.6	-90.29	11/3/2021	2:09:36 AM	6686	78.1	-90.29	11/3/2021	2:20:46 AM
6620	77.6	-90.29	11/3/2021	2:09:46 AM	6687	78.1	-90.29	11/3/2021	2:20:56 AM
6621	77.6	-90.29	11/3/2021	2:09:56 AM	6688	77.9	-90.29	11/3/2021	2:21:06 AM
6622	77.5	-90.29	11/3/2021	2:10:06 AM	6689	78.8	-90.29	11/3/2021	2:21:16 AM
6623	77.5	-90.29	11/3/2021	2:10:16 AM	6690	78.8	-90.29	11/3/2021	2:21:26 AM
6624	77.5	-90.29	11/3/2021	2:10:26 AM	6691	78.6	-90.29	11/3/2021	2:21:36 AM
6625	77.4	-90.29	11/3/2021	2:10:36 AM	6692	78.5	-90.29	11/3/2021	2:21:46 AM
6626	77.4	-90.29	11/3/2021	2:10:46 AM	6693	78.3	-90.29	11/3/2021	2:21:56 AM
6627	77.4	-90.29	11/3/2021	2:10:56 AM	6694	78.3	-90.29	11/3/2021	2:22:06 AM
6628	77.4	-90.29	11/3/2021	2:11:06 AM	6695	78.3	-90.29	11/3/2021	2:22:16 AM
6629	77.2	-90.29	11/3/2021	2:11:16 AM	6696	78.2	-90.29	11/3/2021	2:22:26 AM
6630	77.2	-90.29	11/3/2021	2:11:26 AM	6697	78.2	-90.29	11/3/2021	2:22:36 AM
6631	77.2	-90.29	11/3/2021	2:11:36 AM	6698	78.1	-90.29	11/3/2021	2:22:46 AM
6632	77.1	-90.29	11/3/2021	2:11:46 AM	6699	78.1	-90.29	11/3/2021	2:22:56 AM
6633	77.1	-90.29	11/3/2021	2:11:56 AM	6700	78.1	-90.29	11/3/2021	2:23:06 AM
6634	77.1	-90.29	11/3/2021	2:12:06 AM	6701	77.9	-90.29	11/3/2021	2:23:16 AM



Samp #	Pressure (PSI)	Temp (F)	Date	Time	Samp #	Pressure (PSI)	Temp (F)	Date	Time
6702	77.9	-90.29	11/3/2021	2:23:26 AM	6769	77.8	-90.29	11/3/2021	2:34:36 AM
6703	78.1	-90.29	11/3/2021	2:23:36 AM	6770	77.9	-90.29	11/3/2021	2:34:46 AM
6704	78.1	-90.29	11/3/2021	2:23:46 AM	6771	77.8	-90.29	11/3/2021	2:34:56 AM
6705	77.9	-90.29	11/3/2021	2:23:56 AM	6772	77.8	-90.29	11/3/2021	2:35:06 AM
6706	77.9	-90.29	11/3/2021	2:24:06 AM	6773	78.1	-90.29	11/3/2021	2:35:16 AM
6707	77.8	-90.29	11/3/2021	2:24:16 AM	6774	77.9	-90.29	11/3/2021	2:35:26 AM
6708	77.8	-90.29	11/3/2021	2:24:26 AM	6775	77.9	-90.29	11/3/2021	2:35:36 AM
6709	77.8	-90.29	11/3/2021	2:24:36 AM	6776	78.1	-90.29	11/3/2021	2:35:46 AM
6710	77.6	-90.29	11/3/2021	2:24:46 AM	6777	77.9	-90.29	11/3/2021	2:35:56 AM
6711	77.6	-90.29	11/3/2021	2:24:56 AM	6778	77.9	-90.29	11/3/2021	2:36:06 AM
6712	77.8	-90.29	11/3/2021	2:25:06 AM	6779	77.8	-90.29	11/3/2021	2:36:16 AM
6713	78.1	-90.29	11/3/2021	2:25:16 AM	6780	77.9	-90.29	11/3/2021	2:36:26 AM
6714	78.8	-90.29	11/3/2021	2:25:26 AM	6781	78.1	-90.29	11/3/2021	2:36:36 AM
6715	78.6	-90.29	11/3/2021	2:25:36 AM	6782	78.1	-90.29	11/3/2021	2:36:46 AM
6716	78.6	-90.29	11/3/2021	2:25:46 AM	6783	78.1	-90.29	11/3/2021	2:36:56 AM
6717	78.5	-90.29	11/3/2021	2:25:56 AM	6784	78.3	-90.29	11/3/2021	2:37:06 AM
6718	78.3	-90.29	11/3/2021	2:26:06 AM	6785	78.8	-90.29	11/3/2021	2:37:16 AM
6719	78.3	-90.29	11/3/2021	2:26:16 AM	6786	78.6	-90.29	11/3/2021	2:37:26 AM
6720	78.2	-90.29	11/3/2021	2:26:26 AM	6787	78.5	-90.29	11/3/2021	2:37:36 AM
6721	78.2	-90.29	11/3/2021	2:26:36 AM	6788	78.5	-90.29	11/3/2021	2:37:46 AM
6722	78.1	-90.29	11/3/2021	2:26:46 AM	6789	78.5	-90.29	11/3/2021	2:37:56 AM
6723	78.1	-90.29	11/3/2021	2:26:56 AM	6790	78.3	-90.29	11/3/2021	2:38:06 AM
6724	78.1	-90.29	11/3/2021	2:27:06 AM	6791	78.2	-90.29	11/3/2021	2:38:16 AM
6725	77.9	-90.29	11/3/2021	2:27:16 AM	6792	78.2	-90.29	11/3/2021	2:38:26 AM
6726	77.9	-90.29	11/3/2021	2:27:26 AM	6793	78.1	-90.29	11/3/2021	2:38:36 AM
6727	77.9	-90.29	11/3/2021	2:27:36 AM	6794	78.2	-90.29	11/3/2021	2:38:46 AM
6728	77.9	-90.29	11/3/2021	2:27:46 AM	6795	78.1	-90.29	11/3/2021	2:38:56 AM
6729	77.8	-90.29	11/3/2021	2:27:56 AM	6796	77.9	-90.29	11/3/2021	2:39:06 AM
6730	77.8	-90.29	11/3/2021	2:28:06 AM	6797	77.9	-90.29	11/3/2021	2:39:16 AM
6731	77.8	-90.29	11/3/2021	2:28:16 AM	6798	77.9	-90.29	11/3/2021	2:39:26 AM
6732	77.8	-90.29	11/3/2021	2:28:26 AM	6799	77.9	-90.29	11/3/2021	2:39:36 AM
6733	77.6	-90.29	11/3/2021	2:28:36 AM	6800	77.8	-90.29	11/3/2021	2:39:46 AM
6734	77.6	-90.29	11/3/2021	2:28:46 AM	6801	77.8	-90.29	11/3/2021	2:39:56 AM
6735	77.5	-90.29	11/3/2021	2:28:56 AM	6802	77.6	-90.29	11/3/2021	2:40:06 AM
6736	77.5	-90.29	11/3/2021	2:29:06 AM	6803	77.6	-90.29	11/3/2021	2:40:16 AM
6737	77.5	-90.29	11/3/2021	2:29:16 AM	6804	77.6	-90.29	11/3/2021	2:40:26 AM
6738	77.5	-90.29	11/3/2021	2:29:26 AM	6805	77.5	-90.29	11/3/2021	2:40:36 AM
6739	78.1	-90.29	11/3/2021	2:29:36 AM	6806	77.5	-90.29	11/3/2021	2:40:46 AM
6740	78.1	-90.29	11/3/2021	2:29:46 AM	6807	77.5	-90.29	11/3/2021	2:40:56 AM
6741	78.1	-90.29	11/3/2021	2:29:56 AM	6808	77.5	-90.29	11/3/2021	2:41:06 AM
6742	77.9	-90.29	11/3/2021	2:30:06 AM	6809	77.5	-90.29	11/3/2021	2:41:16 AM
6743	77.9	-90.29	11/3/2021	2:30:16 AM	6810	77.6	-90.29	11/3/2021	2:41:26 AM
6744	77.8	-90.29	11/3/2021	2:30:26 AM	6811	77.6	-90.29	11/3/2021	2:41:36 AM
6745	77.8	-90.29	11/3/2021	2:30:36 AM	6812	77.8	-90.29	11/3/2021	2:41:46 AM
6746	77.8	-90.29	11/3/2021	2:30:46 AM	6813	78.2	-90.29	11/3/2021	2:41:56 AM
6747	77.8	-90.29	11/3/2021	2:30:56 AM	6814	78.1	-90.29	11/3/2021	2:42:06 AM
6748	78.2	-90.29	11/3/2021	2:31:06 AM	6815	78.1	-90.29	11/3/2021	2:42:16 AM
6749	78.1	-90.29	11/3/2021	2:31:16 AM	6816	78.1	-90.29	11/3/2021	2:42:26 AM
6750	78.1	-90.29	11/3/2021	2:31:26 AM	6817	77.9	-90.29	11/3/2021	2:42:36 AM
6751	78.1	-90.29	11/3/2021	2:31:36 AM	6818	77.9	-90.29	11/3/2021	2:42:46 AM
6752	77.9	-90.29	11/3/2021	2:31:46 AM	6819	77.8	-90.29	11/3/2021	2:42:56 AM
6753	77.9	-90.29	11/3/2021	2:31:56 AM	6820	77.8	-90.29	11/3/2021	2:43:06 AM
6754	77.9	-90.29	11/3/2021	2:32:06 AM	6821	77.8	-90.29	11/3/2021	2:43:16 AM
6755	77.8	-90.29	11/3/2021	2:32:16 AM	6822	77.6	-90.29	11/3/2021	2:43:26 AM
6756	77.8	-90.29	11/3/2021	2:32:26 AM	6823	77.6	-90.29	11/3/2021	2:43:36 AM
6757	77.6	-90.29	11/3/2021	2:32:36 AM	6824	78.2	-90.29	11/3/2021	2:43:46 AM
6758	77.6	-90.29	11/3/2021	2:32:46 AM	6825	78.2	-90.29	11/3/2021	2:43:56 AM
6759	77.6	-90.29	11/3/2021	2:32:56 AM	6826	78.1	-90.29	11/3/2021	2:44:06 AM
6760	77.6	-90.29	11/3/2021	2:33:06 AM	6827	78.1	-90.29	11/3/2021	2:44:16 AM
6761	77.6	-90.29	11/3/2021	2:33:16 AM	6828	78.1	-90.29	11/3/2021	2:44:26 AM
6762	77.5	-90.29	11/3/2021	2:33:26 AM	6829	78.1	-90.29	11/3/2021	2:44:36 AM
6763	78.2	-90.29	11/3/2021	2:33:36 AM	6830	77.9	-90.29	11/3/2021	2:44:46 AM
6764	78.2	-90.29	11/3/2021	2:33:46 AM	6831	77.9	-90.29	11/3/2021	2:44:56 AM
6765	78.1	-90.29	11/3/2021	2:33:56 AM	6832	78.3	-90.29	11/3/2021	2:45:06 AM
6766	78.1	-90.29	11/3/2021	2:34:06 AM	6833	78.3	-90.29	11/3/2021	2:45:16 AM
6767	77.9	-90.29	11/3/2021	2:34:16 AM	6834	78.2	-90.29	11/3/2021	2:45:26 AM
6768	77.9	-90.29	11/3/2021	2:34:26 AM	6835	78.2	-90.29	11/3/2021	2:45:36 AM

P&Z

PZ22-12000001  
6/22/2022

Samp #	Pressure (PSI)	Temp (F)	Date	Time	Samp #	Pressure (PSI)	Temp (F)	Date	Time
6836	78.1	-90.29	11/3/2021	2:45:46 AM	6903	77.6	-90.29	11/3/2021	2:56:56 AM
6837	78.1	-90.29	11/3/2021	2:45:56 AM	6904	77.5	-90.29	11/3/2021	2:57:06 AM
6838	77.9	-90.29	11/3/2021	2:46:06 AM	6905	77.5	-90.29	11/3/2021	2:57:16 AM
6839	77.9	-90.29	11/3/2021	2:46:16 AM	6906	77.5	-90.29	11/3/2021	2:57:26 AM
6840	77.9	-90.29	11/3/2021	2:46:26 AM	6907	77.5	-90.29	11/3/2021	2:57:36 AM
6841	77.8	-90.29	11/3/2021	2:46:36 AM	6908	77.4	-90.29	11/3/2021	2:57:46 AM
6842	77.8	-90.29	11/3/2021	2:46:46 AM	6909	77.6	-90.29	11/3/2021	2:57:56 AM
6843	77.8	-90.29	11/3/2021	2:46:56 AM	6910	77.5	-90.29	11/3/2021	2:58:06 AM
6844	78.1	-90.29	11/3/2021	2:47:06 AM	6911	77.5	-90.29	11/3/2021	2:58:16 AM
6845	78.1	-90.29	11/3/2021	2:47:16 AM	6912	77.5	-90.29	11/3/2021	2:58:26 AM
6846	77.9	-90.29	11/3/2021	2:47:26 AM	6913	77.5	-90.29	11/3/2021	2:58:36 AM
6847	77.9	-90.29	11/3/2021	2:47:36 AM	6914	77.4	-90.29	11/3/2021	2:58:46 AM
6848	77.9	-90.29	11/3/2021	2:47:46 AM	6915	77.4	-90.29	11/3/2021	2:58:56 AM
6849	77.9	-90.29	11/3/2021	2:47:56 AM	6916	77.4	-90.29	11/3/2021	2:59:06 AM
6850	77.8	-90.29	11/3/2021	2:48:06 AM	6917	77.5	-90.29	11/3/2021	2:59:16 AM
6851	77.8	-90.29	11/3/2021	2:48:16 AM	6918	77.4	-90.29	11/3/2021	2:59:26 AM
6852	77.8	-90.29	11/3/2021	2:48:26 AM	6919	77.4	-90.29	11/3/2021	2:59:36 AM
6853	77.8	-90.29	11/3/2021	2:48:36 AM	6920	77.9	-90.29	11/3/2021	2:59:46 AM
6854	77.8	-90.29	11/3/2021	2:48:46 AM	6921	77.9	-90.29	11/3/2021	2:59:56 AM
6855	77.6	-90.29	11/3/2021	2:48:56 AM	6922	77.8	-90.29	11/3/2021	3:00:06 AM
6856	77.6	-90.29	11/3/2021	2:49:06 AM	6923	77.8	-90.29	11/3/2021	3:00:16 AM
6857	77.6	-90.29	11/3/2021	2:49:16 AM	6924	77.6	-90.29	11/3/2021	3:00:26 AM
6858	77.5	-90.29	11/3/2021	2:49:26 AM	6925	78.1	-90.29	11/3/2021	3:00:36 AM
6859	77.5	-90.29	11/3/2021	2:49:36 AM	6926	77.9	-90.29	11/3/2021	3:00:46 AM
6860	77.4	-90.29	11/3/2021	2:49:46 AM	6927	77.8	-90.29	11/3/2021	3:00:56 AM
6861	77.4	-90.29	11/3/2021	2:49:56 AM	6928	77.8	-90.29	11/3/2021	3:01:06 AM
6862	77.4	-90.29	11/3/2021	2:50:06 AM	6929	77.8	-90.29	11/3/2021	3:01:16 AM
6863	77.6	-90.29	11/3/2021	2:50:16 AM	6930	77.8	-90.29	11/3/2021	3:01:26 AM
6864	77.6	-90.29	11/3/2021	2:50:26 AM	6931	77.8	-90.29	11/3/2021	3:01:36 AM
6865	77.6	-90.29	11/3/2021	2:50:36 AM	6932	77.8	-90.29	11/3/2021	3:01:46 AM
6866	77.6	-90.29	11/3/2021	2:50:46 AM	6933	77.6	-90.29	11/3/2021	3:01:56 AM
6867	77.5	-90.29	11/3/2021	2:50:56 AM	6934	77.6	-90.29	11/3/2021	3:02:06 AM
6868	78.2	-90.29	11/3/2021	2:51:06 AM	6935	78.5	-90.29	11/3/2021	3:02:16 AM
6869	78.1	-90.29	11/3/2021	2:51:16 AM	6936	78.3	-90.29	11/3/2021	3:02:26 AM
6870	77.9	-90.29	11/3/2021	2:51:26 AM	6937	78.3	-90.29	11/3/2021	3:02:36 AM
6871	77.9	-90.29	11/3/2021	2:51:36 AM	6938	78.2	-90.29	11/3/2021	3:02:46 AM
6872	77.9	-90.29	11/3/2021	2:51:46 AM	6939	78.1	-90.29	11/3/2021	3:02:56 AM
6873	78.3	-90.29	11/3/2021	2:51:56 AM	6940	78.1	-90.29	11/3/2021	3:03:06 AM
6874	78.2	-90.29	11/3/2021	2:52:06 AM	6941	78.1	-90.29	11/3/2021	3:03:16 AM
6875	78.2	-90.29	11/3/2021	2:52:16 AM	6942	78.1	-90.29	11/3/2021	3:03:26 AM
6876	78.1	-90.29	11/3/2021	2:52:26 AM	6943	77.9	-90.29	11/3/2021	3:03:36 AM
6877	78.1	-90.29	11/3/2021	2:52:36 AM	6944	77.8	-90.29	11/3/2021	3:03:46 AM
6878	78.1	-90.29	11/3/2021	2:52:46 AM	6945	77.8	-90.29	11/3/2021	3:03:56 AM
6879	77.9	-90.29	11/3/2021	2:52:56 AM	6946	77.8	-90.29	11/3/2021	3:04:06 AM
6880	77.9	-90.29	11/3/2021	2:53:06 AM	6947	77.8	-90.29	11/3/2021	3:04:16 AM
6881	77.8	-90.29	11/3/2021	2:53:16 AM	6948	77.6	-90.29	11/3/2021	3:04:26 AM
6882	77.8	-90.29	11/3/2021	2:53:26 AM	6949	77.6	-90.29	11/3/2021	3:04:36 AM
6883	77.6	-90.29	11/3/2021	2:53:36 AM	6950	77.6	-90.29	11/3/2021	3:04:46 AM
6884	77.6	-90.29	11/3/2021	2:53:46 AM	6951	77.5	-90.29	11/3/2021	3:04:56 AM
6885	77.6	-90.29	11/3/2021	2:53:56 AM	6952	77.5	-90.29	11/3/2021	3:05:06 AM
6886	77.6	-90.29	11/3/2021	2:54:06 AM	6953	77.5	-90.29	11/3/2021	3:05:16 AM
6887	77.5	-90.29	11/3/2021	2:54:16 AM	6954	77.4	-90.29	11/3/2021	3:05:26 AM
6888	77.6	-90.29	11/3/2021	2:54:26 AM	6955	77.6	-90.29	11/3/2021	3:05:36 AM
6889	77.6	-90.29	11/3/2021	2:54:36 AM	6956	78.5	-90.29	11/3/2021	3:05:46 AM
6890	77.6	-90.29	11/3/2021	2:54:46 AM	6957	78.5	-90.29	11/3/2021	3:05:56 AM
6891	77.5	-90.29	11/3/2021	2:54:56 AM	6958	78.5	-90.29	11/3/2021	3:06:06 AM
6892	77.6	-90.29	11/3/2021	2:55:06 AM	6959	78.3	-90.29	11/3/2021	3:06:16 AM
6893	77.9	-90.29	11/3/2021	2:55:16 AM	6960	78.2	-90.29	11/3/2021	3:06:26 AM
6894	77.9	-90.29	11/3/2021	2:55:26 AM	6961	78.2	-90.29	11/3/2021	3:06:36 AM
6895	77.8	-90.29	11/3/2021	2:55:36 AM	6962	78.1	-90.29	11/3/2021	3:06:46 AM
6896	77.8	-90.29	11/3/2021	2:55:46 AM	6963	78.2	-90.29	11/3/2021	3:06:56 AM
6897	77.8	-90.29	11/3/2021	2:55:56 AM	6964	78.1	-90.29	11/3/2021	3:07:06 AM
6898	77.8	-90.29	11/3/2021	2:56:06 AM	6965	77.9	-90.29	11/3/2021	3:07:16 AM
6899	77.6	-90.29	11/3/2021	2:56:16 AM	6966	77.9	-90.29	11/3/2021	3:07:26 AM
6900	77.8	-90.29	11/3/2021	2:56:26 AM	6967	77.9	-90.29	11/3/2021	3:07:36 AM
6901	77.7	-90.29	11/3/2021	2:56:36 AM	6968	77.8	-90.29	11/3/2021	3:07:46 AM
6902	77.6	-90.29	11/3/2021	2:56:46 AM	6969	77.8	-90.29	11/3/2021	3:07:56 AM

Samp #	Pressure (PSI)	Temp (F)	Date	Time	Samp #	Pressure (PSI)	Temp (F)	Date	Time
6970	77.8	-90.29	11/3/2021	3:08:06 AM	7037	77.0	-90.29	11/3/2021	3:19:16 AM
6971	77.8	-90.29	11/3/2021	3:08:16 AM	7038	77.0	-90.29	11/3/2021	3:19:26 AM
6972	77.8	-90.29	11/3/2021	3:08:26 AM	7039	77.0	-90.29	11/3/2021	3:19:36 AM
6973	77.6	-90.29	11/3/2021	3:08:36 AM	7040	77.0	-90.29	11/3/2021	3:19:46 AM
6974	77.6	-90.29	11/3/2021	3:08:46 AM	7041	76.8	-90.29	11/3/2021	3:19:56 AM
6975	77.6	-90.29	11/3/2021	3:08:56 AM	7042	76.8	-90.29	11/3/2021	3:20:06 AM
6976	77.6	-90.29	11/3/2021	3:09:06 AM	7043	77.0	-90.29	11/3/2021	3:20:16 AM
6977	77.5	-90.29	11/3/2021	3:09:16 AM	7044	77.0	-90.29	11/3/2021	3:20:26 AM
6978	77.5	-90.29	11/3/2021	3:09:26 AM	7045	77.0	-90.29	11/3/2021	3:20:36 AM
6979	77.5	-90.29	11/3/2021	3:09:36 AM	7046	77.0	-90.29	11/3/2021	3:20:46 AM
6980	77.4	-90.29	11/3/2021	3:09:46 AM	7047	76.8	-90.29	11/3/2021	3:20:56 AM
6981	77.4	-90.29	11/3/2021	3:09:56 AM	7048	76.8	-90.29	11/3/2021	3:21:06 AM
6982	77.5	-90.29	11/3/2021	3:10:06 AM	7049	76.8	-90.29	11/3/2021	3:21:16 AM
6983	77.5	-90.29	11/3/2021	3:10:16 AM	7050	76.8	-90.29	11/3/2021	3:21:26 AM
6984	77.4	-90.29	11/3/2021	3:10:26 AM	7051	76.7	-90.29	11/3/2021	3:21:36 AM
6985	77.4	-90.29	11/3/2021	3:10:36 AM	7052	76.7	-90.29	11/3/2021	3:21:46 AM
6986	77.4	-90.29	11/3/2021	3:10:46 AM	7053	76.7	-90.29	11/3/2021	3:21:56 AM
6987	77.4	-90.29	11/3/2021	3:10:56 AM	7054	76.7	-90.29	11/3/2021	3:22:06 AM
6988	77.2	-90.29	11/3/2021	3:11:06 AM	7055	76.7	-90.29	11/3/2021	3:22:16 AM
6989	77.2	-90.29	11/3/2021	3:11:16 AM	7056	76.7	-90.29	11/3/2021	3:22:26 AM
6990	77.2	-90.29	11/3/2021	3:11:26 AM	7057	76.7	-90.29	11/3/2021	3:22:36 AM
6991	77.2	-90.29	11/3/2021	3:11:36 AM	7058	76.5	-90.29	11/3/2021	3:22:46 AM
6992	77.1	-90.29	11/3/2021	3:11:46 AM	7059	76.5	-90.29	11/3/2021	3:22:56 AM
6993	77.1	-90.29	11/3/2021	3:11:56 AM	7060	76.5	-90.29	11/3/2021	3:23:06 AM
6994	77.1	-90.29	11/3/2021	3:12:06 AM	7061	76.7	-90.29	11/3/2021	3:23:16 AM
6995	77.0	-90.29	11/3/2021	3:12:16 AM	7062	77.0	-90.29	11/3/2021	3:23:26 AM
6996	77.0	-90.29	11/3/2021	3:12:26 AM	7063	76.8	-90.29	11/3/2021	3:23:36 AM
6997	77.0	-90.29	11/3/2021	3:12:36 AM	7064	76.8	-90.29	11/3/2021	3:23:46 AM
6998	77.0	-90.29	11/3/2021	3:12:46 AM	7065	76.8	-90.29	11/3/2021	3:23:56 AM
6999	77.0	-90.29	11/3/2021	3:12:56 AM	7066	77.5	-90.29	11/3/2021	3:24:06 AM
7000	76.8	-90.29	11/3/2021	3:13:06 AM	7067	77.5	-90.29	11/3/2021	3:24:16 AM
7001	76.8	-90.29	11/3/2021	3:13:16 AM	7068	77.4	-90.29	11/3/2021	3:24:26 AM
7002	76.8	-90.29	11/3/2021	3:13:26 AM	7069	77.5	-90.29	11/3/2021	3:24:36 AM
7003	76.7	-90.29	11/3/2021	3:13:36 AM	7070	77.5	-90.29	11/3/2021	3:24:46 AM
7004	76.8	-90.29	11/3/2021	3:13:46 AM	7071	77.5	-90.29	11/3/2021	3:24:56 AM
7005	77.0	-90.29	11/3/2021	3:13:56 AM	7072	77.4	-90.29	11/3/2021	3:25:06 AM
7006	77.0	-90.29	11/3/2021	3:14:06 AM	7073	77.4	-90.29	11/3/2021	3:25:16 AM
7007	77.0	-90.29	11/3/2021	3:14:16 AM	7074	77.4	-90.29	11/3/2021	3:25:26 AM
7008	76.8	-90.29	11/3/2021	3:14:26 AM	7075	77.2	-90.29	11/3/2021	3:25:36 AM
7009	76.8	-90.29	11/3/2021	3:14:36 AM	7076	77.2	-90.29	11/3/2021	3:25:46 AM
7010	76.8	-90.29	11/3/2021	3:14:46 AM	7077	77.2	-90.29	11/3/2021	3:25:56 AM
7011	76.7	-90.29	11/3/2021	3:14:56 AM	7078	77.2	-90.29	11/3/2021	3:26:06 AM
7012	76.7	-90.29	11/3/2021	3:15:06 AM	7079	77.2	-90.29	11/3/2021	3:26:16 AM
7013	76.7	-90.29	11/3/2021	3:15:16 AM	7080	77.1	-90.29	11/3/2021	3:26:26 AM
7014	76.7	-90.29	11/3/2021	3:15:26 AM	7081	77.1	-90.29	11/3/2021	3:26:36 AM
7015	76.5	-90.29	11/3/2021	3:15:36 AM	7082	77.1	-90.29	11/3/2021	3:26:46 AM
7016	76.5	-90.29	11/3/2021	3:15:46 AM	7083	77.1	-90.29	11/3/2021	3:26:56 AM
7017	76.5	-90.29	11/3/2021	3:15:56 AM	7084	77.0	-90.29	11/3/2021	3:27:06 AM
7018	76.5	-90.29	11/3/2021	3:16:06 AM	7085	77.0	-90.29	11/3/2021	3:27:16 AM
7019	76.5	-90.29	11/3/2021	3:16:16 AM	7086	77.0	-90.29	11/3/2021	3:27:26 AM
7020	76.4	-90.29	11/3/2021	3:16:26 AM	7087	77.1	-90.29	11/3/2021	3:27:36 AM
7021	76.4	-90.29	11/3/2021	3:16:36 AM	7088	77.1	-90.29	11/3/2021	3:27:46 AM
7022	76.7	-90.29	11/3/2021	3:16:46 AM	7089	77.0	-90.29	11/3/2021	3:27:56 AM
7023	76.7	-90.29	11/3/2021	3:16:56 AM	7090	77.0	-90.29	11/3/2021	3:28:06 AM
7024	76.7	-90.29	11/3/2021	3:17:06 AM	7091	77.0	-90.29	11/3/2021	3:28:16 AM
7025	76.7	-90.29	11/3/2021	3:17:16 AM	7092	76.8	-90.29	11/3/2021	3:28:26 AM
7026	76.5	-90.29	11/3/2021	3:17:26 AM	7093	76.8	-90.29	11/3/2021	3:28:36 AM
7027	76.5	-90.29	11/3/2021	3:17:36 AM	7094	76.8	-90.29	11/3/2021	3:28:46 AM
7028	76.5	-90.29	11/3/2021	3:17:46 AM	7095	76.8	-90.29	11/3/2021	3:28:56 AM
7029	76.5	-90.29	11/3/2021	3:17:56 AM	7096	76.8	-90.29	11/3/2021	3:29:06 AM
7030	76.5	-90.29	11/3/2021	3:18:06 AM	7097	77.0	-90.29	11/3/2021	3:29:16 AM
7031	76.5	-90.29	11/3/2021	3:18:16 AM	7098	77.0	-90.29	11/3/2021	3:29:26 AM
7032	76.4	-90.29	11/3/2021	3:18:26 AM	7099	77.0	-90.29	11/3/2021	3:29:36 AM
7033	76.5	-90.29	11/3/2021	3:18:36 AM	7100	76.8	-90.29	11/3/2021	3:29:46 AM
7034	76.5	-90.29	11/3/2021	3:18:46 AM	7101	76.8	-90.29	11/3/2021	3:29:56 AM
7035	76.5	-90.29	11/3/2021	3:18:56 AM	7102	76.8	-90.29	11/3/2021	3:30:06 AM
7036	76.5	-90.29	11/3/2021	3:19:06 AM	7103	76.8	-90.29	11/3/2021	3:30:16 AM

P&Z  
PZ22-12000001  
6/22/2022

Samp #	Pressure (PSI)	Temp (F)	Date	Time	Samp #	Pressure (PSI)	Temp (F)	Date	Time
7104	77.0	-90.29	11/3/2021	3:30:26 AM	7171	77.0	-90.29	11/3/2021	3:41:36 AM
7105	77.0	-90.29	11/3/2021	3:30:36 AM	7172	77.0	-90.29	11/3/2021	3:41:46 AM
7106	77.0	-90.29	11/3/2021	3:30:46 AM	7173	77.0	-90.29	11/3/2021	3:41:56 AM
7107	77.0	-90.29	11/3/2021	3:30:56 AM	7174	77.0	-90.29	11/3/2021	3:42:06 AM
7108	76.8	-90.29	11/3/2021	3:31:06 AM	7175	76.8	-90.29	11/3/2021	3:42:16 AM
7109	76.8	-90.29	11/3/2021	3:31:16 AM	7176	76.8	-90.29	11/3/2021	3:42:26 AM
7110	76.8	-90.29	11/3/2021	3:31:26 AM	7177	76.8	-90.29	11/3/2021	3:42:36 AM
7111	77.1	-90.29	11/3/2021	3:31:36 AM	7178	76.8	-90.29	11/3/2021	3:42:46 AM
7112	77.1	-90.29	11/3/2021	3:31:46 AM	7179	76.7	-90.29	11/3/2021	3:42:56 AM
7113	77.1	-90.29	11/3/2021	3:31:56 AM	7180	76.7	-90.29	11/3/2021	3:43:06 AM
7114	77.1	-90.29	11/3/2021	3:32:06 AM	7181	76.7	-90.29	11/3/2021	3:43:16 AM
7115	77.0	-90.29	11/3/2021	3:32:16 AM	7182	76.7	-90.29	11/3/2021	3:43:26 AM
7116	77.0	-90.29	11/3/2021	3:32:26 AM	7183	77.1	-90.29	11/3/2021	3:43:36 AM
7117	77.0	-90.29	11/3/2021	3:32:36 AM	7184	77.1	-90.29	11/3/2021	3:43:46 AM
7118	77.0	-90.29	11/3/2021	3:32:46 AM	7185	77.1	-90.29	11/3/2021	3:43:56 AM
7119	77.0	-90.29	11/3/2021	3:32:56 AM	7186	77.0	-90.29	11/3/2021	3:44:06 AM
7120	77.1	-90.29	11/3/2021	3:33:06 AM	7187	77.0	-90.29	11/3/2021	3:44:16 AM
7121	77.1	-90.29	11/3/2021	3:33:16 AM	7188	77.1	-90.29	11/3/2021	3:44:26 AM
7122	77.1	-90.29	11/3/2021	3:33:26 AM	7189	77.0	-90.29	11/3/2021	3:44:36 AM
7123	77.1	-90.29	11/3/2021	3:33:36 AM	7190	77.0	-90.29	11/3/2021	3:44:46 AM
7124	77.0	-90.29	11/3/2021	3:33:46 AM	7191	77.0	-90.29	11/3/2021	3:44:56 AM
7125	77.0	-90.29	11/3/2021	3:33:56 AM	7192	77.0	-90.29	11/3/2021	3:45:06 AM
7126	77.1	-90.29	11/3/2021	3:34:06 AM	7193	77.0	-90.29	11/3/2021	3:45:16 AM
7127	77.0	-90.29	11/3/2021	3:34:16 AM	7194	76.8	-90.29	11/3/2021	3:45:26 AM
7128	77.0	-90.29	11/3/2021	3:34:26 AM	7195	76.8	-90.29	11/3/2021	3:45:36 AM
7129	77.0	-90.29	11/3/2021	3:34:36 AM	7196	76.8	-90.29	11/3/2021	3:45:46 AM
7130	77.0	-90.29	11/3/2021	3:34:46 AM	7197	76.8	-90.29	11/3/2021	3:45:56 AM
7131	77.0	-90.29	11/3/2021	3:34:56 AM	7198	76.8	-90.29	11/3/2021	3:46:06 AM
7132	76.8	-90.29	11/3/2021	3:35:06 AM	7199	76.7	-90.29	11/3/2021	3:46:16 AM
7133	77.0	-90.29	11/3/2021	3:35:16 AM	7200	77.2	-90.29	11/3/2021	3:46:26 AM
7134	77.2	-90.29	11/3/2021	3:35:26 AM	7201	77.2	-90.29	11/3/2021	3:46:36 AM
7135	77.1	-90.29	11/3/2021	3:35:36 AM	7202	77.4	-90.29	11/3/2021	3:46:46 AM
7136	77.2	-90.29	11/3/2021	3:35:46 AM	7203	77.2	-90.29	11/3/2021	3:46:56 AM
7137	77.4	-90.29	11/3/2021	3:35:56 AM	7204	77.2	-90.29	11/3/2021	3:47:06 AM
7138	77.2	-90.29	11/3/2021	3:36:06 AM	7205	77.2	-90.29	11/3/2021	3:47:16 AM
7139	77.2	-90.29	11/3/2021	3:36:16 AM	7206	77.2	-90.29	11/3/2021	3:47:26 AM
7140	77.2	-90.29	11/3/2021	3:36:26 AM	7207	77.4	-90.29	11/3/2021	3:47:36 AM
7141	77.2	-90.29	11/3/2021	3:36:36 AM	7208	77.2	-90.29	11/3/2021	3:47:46 AM
7142	77.1	-90.29	11/3/2021	3:36:46 AM	7209	77.2	-90.29	11/3/2021	3:47:56 AM
7143	77.1	-90.29	11/3/2021	3:36:56 AM	7210	77.4	-90.29	11/3/2021	3:48:06 AM
7144	77.1	-90.29	11/3/2021	3:37:06 AM	7211	77.2	-90.29	11/3/2021	3:48:16 AM
7145	77.1	-90.29	11/3/2021	3:37:16 AM	7212	77.2	-90.29	11/3/2021	3:48:26 AM
7146	77.0	-90.29	11/3/2021	3:37:26 AM	7213	77.2	-90.29	11/3/2021	3:48:36 AM
7147	77.0	-90.29	11/3/2021	3:37:36 AM	7214	77.2	-90.29	11/3/2021	3:48:46 AM
7148	77.0	-90.29	11/3/2021	3:37:46 AM	7215	77.1	-90.29	11/3/2021	3:48:56 AM
7149	77.0	-90.29	11/3/2021	3:37:56 AM	7216	77.1	-90.29	11/3/2021	3:49:06 AM
7150	77.0	-90.29	11/3/2021	3:38:06 AM	7217	77.1	-90.29	11/3/2021	3:49:16 AM
7151	76.8	-90.29	11/3/2021	3:38:16 AM	7218	77.1	-90.29	11/3/2021	3:49:26 AM
7152	76.8	-90.29	11/3/2021	3:38:26 AM	7219	77.1	-90.29	11/3/2021	3:49:36 AM
7153	76.8	-90.29	11/3/2021	3:38:36 AM	7220	77.0	-90.29	11/3/2021	3:49:46 AM
7154	77.0	-90.29	11/3/2021	3:38:46 AM	7221	77.0	-90.29	11/3/2021	3:49:56 AM
7155	77.0	-90.29	11/3/2021	3:38:56 AM	7222	77.0	-90.29	11/3/2021	3:50:06 AM
7156	77.0	-90.29	11/3/2021	3:39:06 AM	7223	77.0	-90.29	11/3/2021	3:50:16 AM
7157	77.2	-90.29	11/3/2021	3:39:16 AM	7224	77.0	-90.29	11/3/2021	3:50:26 AM
7158	77.5	-90.29	11/3/2021	3:39:26 AM	7225	77.0	-90.29	11/3/2021	3:50:36 AM
7159	77.5	-90.29	11/3/2021	3:39:36 AM	7226	76.8	-90.29	11/3/2021	3:50:46 AM
7160	77.4	-90.29	11/3/2021	3:39:46 AM	7227	76.8	-90.29	11/3/2021	3:50:56 AM
7161	77.4	-90.29	11/3/2021	3:39:56 AM	7228	76.8	-90.29	11/3/2021	3:51:06 AM
7162	77.4	-90.29	11/3/2021	3:40:06 AM	7229	76.8	-90.29	11/3/2021	3:51:16 AM
7163	77.2	-90.29	11/3/2021	3:40:16 AM	7230	76.8	-90.29	11/3/2021	3:51:26 AM
7164	77.2	-90.29	11/3/2021	3:40:26 AM	7231	76.7	-90.29	11/3/2021	3:51:36 AM
7165	77.2	-90.29	11/3/2021	3:40:36 AM	7232	76.7	-90.29	11/3/2021	3:51:46 AM
7166	77.1	-90.29	11/3/2021	3:40:46 AM	7233	76.8	-90.29	11/3/2021	3:51:56 AM
7167	77.1	-90.29	11/3/2021	3:40:56 AM	7234	76.8	-90.29	11/3/2021	3:52:06 AM
7168	77.1	-90.29	11/3/2021	3:41:06 AM	7235	76.8	-90.29	11/3/2021	3:52:16 AM
7169	77.1	-90.29	11/3/2021	3:41:16 AM	7236	76.7	-90.29	11/3/2021	3:52:26 AM
7170	77.1	-90.29	11/3/2021	3:41:26 AM	7237	76.7	-90.29	11/3/2021	3:52:36 AM

P&Z  
PZ22-12000001  
6/22/2022



Samp #	Pressure (PSI)	Temp (F)	Date	Time	Samp #	Pressure (PSI)	Temp (F)	Date	Time
7238	76.7	-90.29	11/3/2021	3:52:46 AM	7305	77.0	-90.29	11/3/2021	4:03:56 AM
7239	76.7	-90.29	11/3/2021	3:52:56 AM	7306	77.0	-90.29	11/3/2021	4:04:06 AM
7240	76.7	-90.29	11/3/2021	3:53:06 AM	7307	77.0	-90.29	11/3/2021	4:04:16 AM
7241	76.7	-90.29	11/3/2021	3:53:16 AM	7308	76.8	-90.29	11/3/2021	4:04:26 AM
7242	76.5	-90.29	11/3/2021	3:53:26 AM	7309	76.8	-90.29	11/3/2021	4:04:36 AM
7243	76.5	-90.29	11/3/2021	3:53:36 AM	7310	76.8	-90.29	11/3/2021	4:04:46 AM
7244	76.5	-90.29	11/3/2021	3:53:46 AM	7311	76.8	-90.29	11/3/2021	4:04:56 AM
7245	76.5	-90.29	11/3/2021	3:53:56 AM	7312	76.8	-90.29	11/3/2021	4:05:06 AM
7246	76.5	-90.29	11/3/2021	3:54:06 AM	7313	76.7	-90.29	11/3/2021	4:05:16 AM
7247	76.5	-90.29	11/3/2021	3:54:16 AM	7314	76.7	-90.29	11/3/2021	4:05:26 AM
7248	76.4	-90.29	11/3/2021	3:54:26 AM	7315	76.7	-90.29	11/3/2021	4:05:36 AM
7249	76.4	-90.29	11/3/2021	3:54:36 AM	7316	76.7	-90.29	11/3/2021	4:05:46 AM
7250	76.4	-90.29	11/3/2021	3:54:46 AM	7317	76.5	-90.29	11/3/2021	4:05:56 AM
7251	76.4	-90.29	11/3/2021	3:54:56 AM	7318	76.5	-90.29	11/3/2021	4:06:06 AM
7252	76.4	-90.29	11/3/2021	3:55:06 AM	7319	76.5	-90.29	11/3/2021	4:06:16 AM
7253	77.0	-90.29	11/3/2021	3:55:16 AM	7320	76.5	-90.29	11/3/2021	4:06:26 AM
7254	77.1	-90.29	11/3/2021	3:55:26 AM	7321	76.5	-90.29	11/3/2021	4:06:36 AM
7255	77.2	-90.29	11/3/2021	3:55:36 AM	7322	76.5	-90.29	11/3/2021	4:06:46 AM
7256	77.1	-90.29	11/3/2021	3:55:46 AM	7323	76.5	-90.29	11/3/2021	4:06:56 AM
7257	77.1	-90.29	11/3/2021	3:55:56 AM	7324	76.5	-90.29	11/3/2021	4:07:06 AM
7258	77.1	-90.29	11/3/2021	3:56:06 AM	7325	76.5	-90.29	11/3/2021	4:07:16 AM
7259	77.1	-90.29	11/3/2021	3:56:16 AM	7326	76.5	-90.29	11/3/2021	4:07:26 AM
7260	77.0	-90.29	11/3/2021	3:56:26 AM	7327	76.4	-90.29	11/3/2021	4:07:36 AM
7261	77.0	-90.29	11/3/2021	3:56:36 AM	7328	76.4	-90.29	11/3/2021	4:07:46 AM
7262	77.0	-90.29	11/3/2021	3:56:46 AM	7329	76.4	-90.29	11/3/2021	4:07:56 AM
7263	77.0	-90.29	11/3/2021	3:56:56 AM	7330	76.4	-90.29	11/3/2021	4:08:06 AM
7264	77.2	-90.29	11/3/2021	3:57:06 AM	7331	76.4	-90.29	11/3/2021	4:08:16 AM
7265	77.2	-90.29	11/3/2021	3:57:16 AM	7332	76.3	-90.29	11/3/2021	4:08:26 AM
7266	77.1	-90.29	11/3/2021	3:57:26 AM	7333	76.3	-90.29	11/3/2021	4:08:36 AM
7267	77.4	-90.29	11/3/2021	3:57:36 AM	7334	76.3	-90.29	11/3/2021	4:08:46 AM
7268	77.2	-90.29	11/3/2021	3:57:46 AM	7335	76.3	-90.29	11/3/2021	4:08:56 AM
7269	77.2	-90.29	11/3/2021	3:57:56 AM	7336	76.3	-90.29	11/3/2021	4:09:06 AM
7270	77.2	-90.29	11/3/2021	3:58:06 AM	7337	76.1	-90.29	11/3/2021	4:09:16 AM
7271	77.1	-90.29	11/3/2021	3:58:16 AM	7338	76.1	-90.29	11/3/2021	4:09:26 AM
7272	77.1	-90.29	11/3/2021	3:58:26 AM	7339	76.1	-90.29	11/3/2021	4:09:36 AM
7273	77.1	-90.29	11/3/2021	3:58:36 AM	7340	76.3	-90.29	11/3/2021	4:09:46 AM
7274	77.1	-90.29	11/3/2021	3:58:46 AM	7341	76.3	-90.29	11/3/2021	4:09:56 AM
7275	77.1	-90.29	11/3/2021	3:58:56 AM	7342	76.1	-90.29	11/3/2021	4:10:06 AM
7276	77.1	-90.29	11/3/2021	3:59:06 AM	7343	76.1	-90.29	11/3/2021	4:10:16 AM
7277	77.0	-90.29	11/3/2021	3:59:16 AM	7344	76.1	-90.29	11/3/2021	4:10:26 AM
7278	77.1	-90.29	11/3/2021	3:59:26 AM	7345	76.1	-90.29	11/3/2021	4:10:36 AM
7279	77.1	-90.29	11/3/2021	3:59:36 AM	7346	76.1	-90.29	11/3/2021	4:10:46 AM
7280	77.1	-90.29	11/3/2021	3:59:46 AM	7347	76.1	-90.29	11/3/2021	4:10:56 AM
7281	77.1	-90.29	11/3/2021	3:59:56 AM	7348	76.0	-90.29	11/3/2021	4:11:06 AM
7282	77.0	-90.29	11/3/2021	4:00:06 AM	7349	76.0	-90.29	11/3/2021	4:11:16 AM
7283	77.0	-90.29	11/3/2021	4:00:16 AM	7350	76.0	-90.29	11/3/2021	4:11:26 AM
7284	77.0	-90.29	11/3/2021	4:00:26 AM	7351	75.9	-90.29	11/3/2021	4:11:36 AM
7285	77.0	-90.29	11/3/2021	4:00:36 AM	7352	76.0	-90.29	11/3/2021	4:11:46 AM
7286	76.8	-90.29	11/3/2021	4:00:46 AM	7353	75.9	-90.29	11/3/2021	4:11:56 AM
7287	76.8	-90.29	11/3/2021	4:00:56 AM	7354	75.9	-90.29	11/3/2021	4:12:06 AM
7288	76.8	-90.29	11/3/2021	4:01:06 AM	7355	75.9	-90.29	11/3/2021	4:12:16 AM
7289	76.8	-90.29	11/3/2021	4:01:16 AM	7356	75.7	-90.29	11/3/2021	4:12:26 AM
7290	77.0	-90.29	11/3/2021	4:01:26 AM	7357	75.6	-90.29	11/3/2021	4:12:36 AM
7291	77.1	-90.29	11/3/2021	4:01:36 AM	7358	75.6	-90.29	11/3/2021	4:12:46 AM
7292	77.0	-90.29	11/3/2021	4:01:46 AM	7359	75.4	-90.29	11/3/2021	4:12:56 AM
7293	77.1	-90.29	11/3/2021	4:01:56 AM	7360	75.4	-90.29	11/3/2021	4:13:06 AM
7294	77.1	-90.29	11/3/2021	4:02:06 AM	7361	75.4	-90.29	11/3/2021	4:13:16 AM
7295	77.2	-90.29	11/3/2021	4:02:16 AM	7362	75.4	-90.29	11/3/2021	4:13:26 AM
7296	77.2	-90.29	11/3/2021	4:02:26 AM	7363	75.4	-90.29	11/3/2021	4:13:36 AM
7297	77.2	-90.29	11/3/2021	4:02:36 AM	7364	75.3	-90.29	11/3/2021	4:13:46 AM
7298	77.2	-90.29	11/3/2021	4:02:46 AM	7365	75.3	-90.29	11/3/2021	4:13:56 AM
7299	77.2	-90.29	11/3/2021	4:02:56 AM	7366	75.3	-90.29	11/3/2021	4:14:06 AM
7300	77.1	-90.29	11/3/2021	4:03:06 AM	7367	75.2	-90.29	11/3/2021	4:14:16 AM
7301	77.2	-90.29	11/3/2021	4:03:16 AM	7368	75.2	-90.29	11/3/2021	4:14:26 AM
7302	77.1	-90.29	11/3/2021	4:03:26 AM	7369	75.2	-90.29	11/3/2021	4:14:36 AM
7303	77.1	-90.29	11/3/2021	4:03:36 AM	7370	75.0	-90.29	11/3/2021	4:14:46 AM
7304	77.1	-90.29	11/3/2021	4:03:46 AM	7371	75.0	-90.29	11/3/2021	4:14:56 AM

Samp #	Pressure (PSI)	Temp (F)	Date	Time	Samp #	Pressure (PSI)	Temp (F)	Date	Time
7372	75.0	-90.29	11/3/2021	4:15:06 AM	7439	73.0	-90.29	11/3/2021	4:26:16 AM
7373	75.0	-90.29	11/3/2021	4:15:16 AM	7440	73.0	-90.29	11/3/2021	4:26:26 AM
7374	75.0	-90.29	11/3/2021	4:15:26 AM	7441	73.0	-90.29	11/3/2021	4:26:36 AM
7375	75.0	-90.29	11/3/2021	4:15:36 AM	7442	72.8	-90.29	11/3/2021	4:26:46 AM
7376	74.9	-90.29	11/3/2021	4:15:46 AM	7443	72.8	-90.29	11/3/2021	4:26:56 AM
7377	74.9	-90.29	11/3/2021	4:15:56 AM	7444	72.8	-90.29	11/3/2021	4:27:06 AM
7378	74.9	-90.29	11/3/2021	4:16:06 AM	7445	72.8	-90.29	11/3/2021	4:27:16 AM
7379	74.7	-90.29	11/3/2021	4:16:16 AM	7446	72.8	-90.29	11/3/2021	4:27:26 AM
7380	74.7	-90.29	11/3/2021	4:16:26 AM	7447	72.7	-90.29	11/3/2021	4:27:36 AM
7381	74.7	-90.29	11/3/2021	4:16:36 AM	7448	72.7	-90.29	11/3/2021	4:27:46 AM
7382	74.7	-90.29	11/3/2021	4:16:46 AM	7449	72.7	-90.29	11/3/2021	4:27:56 AM
7383	74.7	-90.29	11/3/2021	4:16:56 AM	7450	72.7	-90.29	11/3/2021	4:28:06 AM
7384	74.6	-90.29	11/3/2021	4:17:06 AM	7451	72.7	-90.29	11/3/2021	4:28:16 AM
7385	74.6	-90.29	11/3/2021	4:17:16 AM	7452	72.5	-90.29	11/3/2021	4:28:26 AM
7386	74.6	-90.29	11/3/2021	4:17:26 AM	7453	72.5	-90.29	11/3/2021	4:28:36 AM
7387	74.6	-90.29	11/3/2021	4:17:36 AM	7454	72.5	-90.29	11/3/2021	4:28:46 AM
7388	74.5	-90.29	11/3/2021	4:17:46 AM	7455	72.5	-90.29	11/3/2021	4:28:56 AM
7389	74.5	-90.29	11/3/2021	4:17:56 AM	7456	72.4	-90.29	11/3/2021	4:29:06 AM
7390	74.5	-90.29	11/3/2021	4:18:06 AM	7457	72.4	-90.29	11/3/2021	4:29:16 AM
7391	74.5	-90.29	11/3/2021	4:18:16 AM	7458	72.4	-90.29	11/3/2021	4:29:26 AM
7392	74.3	-90.29	11/3/2021	4:18:26 AM	7459	72.4	-90.29	11/3/2021	4:29:36 AM
7393	74.3	-90.29	11/3/2021	4:18:36 AM	7460	72.3	-90.29	11/3/2021	4:29:46 AM
7394	74.3	-90.29	11/3/2021	4:18:46 AM	7461	72.3	-90.29	11/3/2021	4:29:56 AM
7395	74.3	-90.29	11/3/2021	4:18:56 AM	7462	72.3	-90.29	11/3/2021	4:30:06 AM
7396	74.3	-90.29	11/3/2021	4:19:06 AM	7463	72.3	-90.29	11/3/2021	4:30:16 AM
7397	74.2	-90.29	11/3/2021	4:19:16 AM	7464	72.1	-90.29	11/3/2021	4:30:26 AM
7398	74.2	-90.29	11/3/2021	4:19:26 AM	7465	72.1	-90.29	11/3/2021	4:30:36 AM
7399	74.2	-90.29	11/3/2021	4:19:36 AM	7466	72.1	-90.29	11/3/2021	4:30:46 AM
7400	74.2	-90.29	11/3/2021	4:19:46 AM	7467	72.1	-90.29	11/3/2021	4:30:56 AM
7401	74.1	-90.29	11/3/2021	4:19:56 AM	7468	72.1	-90.29	11/3/2021	4:31:06 AM
7402	74.1	-90.29	11/3/2021	4:20:06 AM	7469	72.0	-90.29	11/3/2021	4:31:16 AM
7403	74.1	-90.29	11/3/2021	4:20:16 AM	7470	72.0	-90.29	11/3/2021	4:31:26 AM
7404	74.1	-90.29	11/3/2021	4:20:26 AM	7471	72.0	-90.29	11/3/2021	4:31:36 AM
7405	74.1	-90.29	11/3/2021	4:20:36 AM	7472	72.0	-90.29	11/3/2021	4:31:46 AM
7406	73.9	-90.29	11/3/2021	4:20:46 AM	7473	72.0	-90.29	11/3/2021	4:31:56 AM
7407	73.9	-90.29	11/3/2021	4:20:56 AM	7474	71.8	-90.29	11/3/2021	4:32:06 AM
7408	73.9	-90.29	11/3/2021	4:21:06 AM	7475	71.8	-90.29	11/3/2021	4:32:16 AM
7409	73.9	-90.29	11/3/2021	4:21:16 AM	7476	71.8	-90.29	11/3/2021	4:32:26 AM
7410	73.9	-90.29	11/3/2021	4:21:26 AM	7477	71.8	-90.29	11/3/2021	4:32:36 AM
7411	73.8	-90.29	11/3/2021	4:21:36 AM	7478	71.7	-90.29	11/3/2021	4:32:46 AM
7412	73.8	-90.29	11/3/2021	4:21:46 AM	7479	71.7	-90.29	11/3/2021	4:32:56 AM
7413	73.8	-90.29	11/3/2021	4:21:56 AM	7480	71.7	-90.29	11/3/2021	4:33:06 AM
7414	73.8	-90.29	11/3/2021	4:22:06 AM	7481	71.7	-90.29	11/3/2021	4:33:16 AM
7415	73.6	-90.29	11/3/2021	4:22:16 AM	7482	71.6	-90.29	11/3/2021	4:33:26 AM
7416	73.6	-90.29	11/3/2021	4:22:26 AM	7483	71.6	-90.29	11/3/2021	4:33:36 AM
7417	73.6	-90.29	11/3/2021	4:22:36 AM	7484	71.6	-90.29	11/3/2021	4:33:46 AM
7418	73.6	-90.29	11/3/2021	4:22:46 AM	7485	71.6	-90.29	11/3/2021	4:33:56 AM
7419	73.5	-90.29	11/3/2021	4:22:56 AM	7486	71.6	-90.29	11/3/2021	4:34:06 AM
7420	73.5	-90.29	11/3/2021	4:23:06 AM	7487	71.4	-90.29	11/3/2021	4:34:16 AM
7421	73.5	-90.29	11/3/2021	4:23:16 AM	7488	71.4	-90.29	11/3/2021	4:34:26 AM
7422	73.5	-90.29	11/3/2021	4:23:26 AM	7489	71.4	-90.29	11/3/2021	4:34:36 AM
7423	73.4	-90.29	11/3/2021	4:23:36 AM	7490	71.4	-90.29	11/3/2021	4:34:46 AM
7424	73.4	-90.29	11/3/2021	4:23:46 AM	7491	71.4	-90.29	11/3/2021	4:34:56 AM
7425	73.4	-90.29	11/3/2021	4:23:56 AM	7492	71.3	-90.29	11/3/2021	4:35:06 AM
7426	73.4	-90.29	11/3/2021	4:24:06 AM	7493	71.3	-90.29	11/3/2021	4:35:16 AM
7427	73.4	-90.29	11/3/2021	4:24:16 AM	7494	71.3	-90.29	11/3/2021	4:35:26 AM
7428	73.2	-90.29	11/3/2021	4:24:26 AM	7495	71.3	-90.29	11/3/2021	4:35:36 AM
7429	73.2	-90.29	11/3/2021	4:24:36 AM	7496	71.2	-90.29	11/3/2021	4:35:46 AM
7430	73.2	-90.29	11/3/2021	4:24:46 AM	7497	71.2	-90.29	11/3/2021	4:35:56 AM
7431	73.2	-90.29	11/3/2021	4:24:56 AM	7498	71.2	-90.29	11/3/2021	4:36:06 AM
7432	73.1	-90.29	11/3/2021	4:25:06 AM	7499	71.2	-90.29	11/3/2021	4:36:16 AM
7433	73.2	-90.29	11/3/2021	4:25:16 AM	7500	71.2	-90.29	11/3/2021	4:36:26 AM
7434	73.1	-90.29	11/3/2021	4:25:26 AM	7501	71.2	-90.29	11/3/2021	4:36:36 AM
7435	73.1	-90.29	11/3/2021	4:25:36 AM	7502	71.0	-90.29	11/3/2021	4:36:46 AM
7436	73.1	-90.29	11/3/2021	4:25:46 AM	7503	71.0	-90.29	11/3/2021	4:36:56 AM
7437	73.1	-90.29	11/3/2021	4:25:56 AM	7504	71.0	-90.29	11/3/2021	4:37:06 AM
7438	73.1	-90.29	11/3/2021	4:26:06 AM	7505	71.0	-90.29	11/3/2021	4:37:16 AM

P&Z

PZ22-12000001  
6/22/2022

Samp #	Pressure (PSI)	Temp (F)	Date	Time	Samp #	Pressure (PSI)	Temp (F)	Date	Time
7506	71.0	-90.29	11/3/2021	4:37:26 AM	8321	75.7	-90.29	11/3/2021	6:53:16 AM
7998	71.0	-90.29	11/3/2021	5:59:26 AM	8322	75.6	-90.29	11/3/2021	6:53:26 AM
7999	71.0	-90.29	11/3/2021	5:59:36 AM	8323	75.6	-90.29	11/3/2021	6:53:36 AM
8256	71.2	-90.29	11/3/2021	6:42:26 AM	8324	75.6	-90.29	11/3/2021	6:53:46 AM
8257	71.2	-90.29	11/3/2021	6:42:36 AM	8325	75.6	-90.29	11/3/2021	6:53:56 AM
8258	71.2	-90.29	11/3/2021	6:42:46 AM	8326	75.6	-90.29	11/3/2021	6:54:06 AM
8259	71.3	-90.29	11/3/2021	6:42:56 AM	8327	75.4	-90.29	11/3/2021	6:54:16 AM
8260	71.3	-90.29	11/3/2021	6:43:06 AM	8328	75.4	-90.29	11/3/2021	6:54:26 AM
8261	71.3	-90.29	11/3/2021	6:43:16 AM	8329	75.4	-90.29	11/3/2021	6:54:36 AM
8262	71.2	-90.29	11/3/2021	6:43:26 AM	8330	75.4	-90.29	11/3/2021	6:54:46 AM
8263	71.2	-90.29	11/3/2021	6:43:36 AM	8331	75.3	-90.29	11/3/2021	6:54:56 AM
8264	71.2	-90.29	11/3/2021	6:43:46 AM	8332	75.3	-90.29	11/3/2021	6:55:06 AM
8265	71.2	-90.29	11/3/2021	6:43:56 AM	8333	75.3	-90.29	11/3/2021	6:55:16 AM
8266	71.2	-90.29	11/3/2021	6:44:06 AM	8334	75.3	-90.29	11/3/2021	6:55:26 AM
8267	71.0	-90.29	11/3/2021	6:44:16 AM	8335	75.3	-90.29	11/3/2021	6:55:36 AM
8268	71.0	-90.29	11/3/2021	6:44:26 AM	8336	75.2	-90.29	11/3/2021	6:55:46 AM
8269	71.0	-90.29	11/3/2021	6:44:36 AM	8337	75.2	-90.29	11/3/2021	6:55:56 AM
8271	75.0	-90.29	11/3/2021	6:44:56 AM	8338	75.2	-90.29	11/3/2021	6:56:06 AM
8272	77.5	-90.29	11/3/2021	6:45:06 AM	8339	75.2	-90.29	11/3/2021	6:56:16 AM
8273	77.5	-90.29	11/3/2021	6:45:16 AM	8340	75.0	-90.29	11/3/2021	6:56:26 AM
8274	77.4	-90.29	11/3/2021	6:45:26 AM	8341	75.0	-90.29	11/3/2021	6:56:36 AM
8275	77.4	-90.29	11/3/2021	6:45:36 AM	8342	75.0	-90.29	11/3/2021	6:56:46 AM
8276	77.4	-90.29	11/3/2021	6:45:46 AM	8343	74.9	-90.29	11/3/2021	6:56:56 AM
8277	77.2	-90.29	11/3/2021	6:45:56 AM	8344	74.9	-90.29	11/3/2021	6:57:06 AM
8278	77.2	-90.29	11/3/2021	6:46:06 AM	8345	74.9	-90.29	11/3/2021	6:57:16 AM
8279	77.2	-90.29	11/3/2021	6:46:16 AM	8346	74.9	-90.29	11/3/2021	6:57:26 AM
8280	77.2	-90.29	11/3/2021	6:46:26 AM	8347	74.9	-90.29	11/3/2021	6:57:36 AM
8281	77.1	-90.29	11/3/2021	6:46:36 AM	8348	74.7	-90.29	11/3/2021	6:57:46 AM
8282	77.1	-90.29	11/3/2021	6:46:46 AM	8349	74.7	-90.29	11/3/2021	6:57:56 AM
8283	77.1	-90.29	11/3/2021	6:46:56 AM	8350	74.7	-90.29	11/3/2021	6:58:06 AM
8284	77.1	-90.29	11/3/2021	6:47:06 AM	8351	74.7	-90.29	11/3/2021	6:58:16 AM
8285	77.1	-90.29	11/3/2021	6:47:16 AM	8352	74.6	-90.29	11/3/2021	6:58:26 AM
8286	77.0	-90.29	11/3/2021	6:47:26 AM	8353	74.7	-90.29	11/3/2021	6:58:36 AM
8287	77.0	-90.29	11/3/2021	6:47:36 AM	8354	74.6	-90.29	11/3/2021	6:58:46 AM
8288	77.0	-90.29	11/3/2021	6:47:46 AM	8355	74.6	-90.29	11/3/2021	6:58:56 AM
8289	76.8	-90.29	11/3/2021	6:47:56 AM	8356	74.6	-90.29	11/3/2021	6:59:06 AM
8290	76.8	-90.29	11/3/2021	6:48:06 AM	8357	74.5	-90.29	11/3/2021	6:59:16 AM
8291	76.7	-90.29	11/3/2021	6:48:16 AM	8358	74.5	-90.29	11/3/2021	6:59:26 AM
8292	76.7	-90.29	11/3/2021	6:48:26 AM	8359	74.5	-90.29	11/3/2021	6:59:36 AM
8293	76.7	-90.29	11/3/2021	6:48:36 AM	8360	74.3	-90.29	11/3/2021	6:59:46 AM
8294	76.5	-90.29	11/3/2021	6:48:46 AM	8361	74.5	-90.29	11/3/2021	6:59:56 AM
8295	76.5	-90.29	11/3/2021	6:48:56 AM	8362	74.3	-90.29	11/3/2021	7:00:06 AM
8296	76.5	-90.29	11/3/2021	6:49:06 AM	8363	74.3	-90.29	11/3/2021	7:00:16 AM
8297	76.4	-90.29	11/3/2021	6:49:16 AM	8364	74.3	-90.29	11/3/2021	7:00:26 AM
8298	76.4	-90.29	11/3/2021	6:49:26 AM	8365	74.3	-90.29	11/3/2021	7:00:36 AM
8299	76.4	-90.29	11/3/2021	6:49:36 AM	8366	74.2	-90.29	11/3/2021	7:00:46 AM
8300	76.4	-90.29	11/3/2021	6:49:46 AM	8367	74.2	-90.29	11/3/2021	7:00:56 AM
8301	76.3	-90.29	11/3/2021	6:49:56 AM	8368	74.2	-90.29	11/3/2021	7:01:06 AM
8302	76.4	-90.29	11/3/2021	6:50:06 AM	8369	74.2	-90.29	11/3/2021	7:01:16 AM
8303	76.3	-90.29	11/3/2021	6:50:16 AM	8370	74.2	-90.29	11/3/2021	7:01:26 AM
8304	76.1	-90.29	11/3/2021	6:50:26 AM	8371	74.2	-90.29	11/3/2021	7:01:36 AM
8305	76.1	-90.29	11/3/2021	6:50:36 AM	8372	74.1	-90.29	11/3/2021	7:01:46 AM
8306	76.1	-90.29	11/3/2021	6:50:46 AM	8373	74.1	-90.29	11/3/2021	7:01:56 AM
8307	76.1	-90.29	11/3/2021	6:50:56 AM	8374	74.1	-90.29	11/3/2021	7:02:06 AM
8308	76.1	-90.29	11/3/2021	6:51:06 AM	8375	74.1	-90.29	11/3/2021	7:02:16 AM
8309	76.1	-90.29	11/3/2021	6:51:16 AM	8376	74.1	-90.29	11/3/2021	7:02:26 AM
8310	76.0	-90.29	11/3/2021	6:51:26 AM	8377	73.9	-90.29	11/3/2021	7:02:36 AM
8311	76.0	-90.29	11/3/2021	6:51:36 AM	8378	73.9	-90.29	11/3/2021	7:02:46 AM
8312	75.9	-90.29	11/3/2021	6:51:46 AM	8379	73.9	-90.29	11/3/2021	7:02:56 AM
8313	75.9	-90.29	11/3/2021	6:51:56 AM	8380	73.9	-90.29	11/3/2021	7:03:06 AM
8314	75.9	-90.29	11/3/2021	6:52:06 AM	8381	73.9	-90.29	11/3/2021	7:03:16 AM
8315	75.9	-90.29	11/3/2021	6:52:16 AM	8382	73.9	-90.29	11/3/2021	7:03:26 AM
8316	75.7	-90.29	11/3/2021	6:52:26 AM	8383	73.9	-90.29	11/3/2021	7:03:36 AM
8317	75.9	-90.29	11/3/2021	6:52:36 AM	8384	73.8	-90.29	11/3/2021	7:03:46 AM
8318	75.7	-90.29	11/3/2021	6:52:46 AM	8385	73.8	-90.29	11/3/2021	7:03:56 AM
8319	75.7	-90.29	11/3/2021	6:52:56 AM	8386	73.8	-90.29	11/3/2021	7:04:06 AM
8320	75.7	-90.29	11/3/2021	6:53:06 AM	8387	73.6	-90.29	11/3/2021	7:04:16 AM

P&Z

Samp #	Pressure (PSI)	Temp (F)	Date	Time	Samp #	Pressure (PSI)	Temp (F)	Date	Time
8388	73.8	-90.29	11/3/2021	7:04:26 AM	8455	75.0	-90.29	11/3/2021	7:15:36 AM
8389	73.6	-90.29	11/3/2021	7:04:36 AM	8456	75.0	-90.29	11/3/2021	7:15:46 AM
8390	73.6	-90.29	11/3/2021	7:04:46 AM	8457	74.9	-90.29	11/3/2021	7:15:56 AM
8391	73.6	-90.29	11/3/2021	7:04:56 AM	8458	74.9	-90.29	11/3/2021	7:16:06 AM
8392	73.6	-90.29	11/3/2021	7:05:06 AM	8459	74.9	-90.29	11/3/2021	7:16:16 AM
8393	73.6	-90.29	11/3/2021	7:05:16 AM	8460	74.7	-90.29	11/3/2021	7:16:26 AM
8394	73.9	-90.29	11/3/2021	7:05:26 AM	8461	74.7	-90.29	11/3/2021	7:16:36 AM
8395	73.9	-90.29	11/3/2021	7:05:36 AM	8462	75.0	-90.29	11/3/2021	7:16:46 AM
8396	73.9	-90.29	11/3/2021	7:05:46 AM	8463	75.2	-90.29	11/3/2021	7:16:56 AM
8397	73.9	-90.29	11/3/2021	7:05:56 AM	8464	75.2	-90.29	11/3/2021	7:17:06 AM
8398	73.8	-90.29	11/3/2021	7:06:06 AM	8465	75.0	-90.29	11/3/2021	7:17:16 AM
8399	73.8	-90.29	11/3/2021	7:06:16 AM	8466	75.0	-90.29	11/3/2021	7:17:26 AM
8400	73.8	-90.29	11/3/2021	7:06:26 AM	8467	75.6	-90.29	11/3/2021	7:17:36 AM
8401	73.8	-90.29	11/3/2021	7:06:36 AM	8468	75.7	-90.29	11/3/2021	7:17:46 AM
8402	73.8	-90.29	11/3/2021	7:06:46 AM	8469	75.7	-90.29	11/3/2021	7:17:56 AM
8403	73.6	-90.29	11/3/2021	7:06:56 AM	8470	75.7	-90.29	11/3/2021	7:18:06 AM
8404	73.6	-90.29	11/3/2021	7:07:06 AM	8471	75.6	-90.29	11/3/2021	7:18:16 AM
8405	73.9	-90.29	11/3/2021	7:07:16 AM	8472	75.6	-90.29	11/3/2021	7:18:26 AM
8406	73.9	-90.29	11/3/2021	7:07:26 AM	8473	75.6	-90.29	11/3/2021	7:18:36 AM
8407	74.2	-90.29	11/3/2021	7:07:36 AM	8474	75.6	-90.29	11/3/2021	7:18:46 AM
8408	74.2	-90.29	11/3/2021	7:07:46 AM	8475	75.4	-90.29	11/3/2021	7:18:56 AM
8409	74.1	-90.29	11/3/2021	7:07:56 AM	8476	75.4	-90.29	11/3/2021	7:19:06 AM
8410	74.1	-90.29	11/3/2021	7:08:06 AM	8477	75.4	-90.29	11/3/2021	7:19:16 AM
8411	74.1	-90.29	11/3/2021	7:08:16 AM	8478	75.4	-90.29	11/3/2021	7:19:26 AM
8412	74.1	-90.29	11/3/2021	7:08:26 AM	8479	75.3	-90.29	11/3/2021	7:19:36 AM
8413	73.9	-90.29	11/3/2021	7:08:36 AM	8480	75.3	-90.29	11/3/2021	7:19:46 AM
8414	74.1	-90.29	11/3/2021	7:08:46 AM	8481	75.3	-90.29	11/3/2021	7:19:56 AM
8415	74.1	-90.29	11/3/2021	7:08:56 AM	8482	75.2	-90.29	11/3/2021	7:20:06 AM
8416	73.9	-90.29	11/3/2021	7:09:06 AM	8483	75.2	-90.29	11/3/2021	7:20:16 AM
8417	74.1	-90.29	11/3/2021	7:09:16 AM	8484	75.2	-90.29	11/3/2021	7:20:26 AM
8418	73.9	-90.29	11/3/2021	7:09:26 AM	8485	75.2	-90.29	11/3/2021	7:20:36 AM
8419	73.9	-90.29	11/3/2021	7:09:36 AM	8486	75.2	-90.29	11/3/2021	7:20:46 AM
8420	73.9	-90.29	11/3/2021	7:09:46 AM	8487	75.0	-90.29	11/3/2021	7:20:56 AM
8421	74.1	-90.29	11/3/2021	7:09:56 AM	8488	75.0	-90.29	11/3/2021	7:21:06 AM
8422	74.1	-90.29	11/3/2021	7:10:06 AM	8489	75.0	-90.29	11/3/2021	7:21:16 AM
8423	73.9	-90.29	11/3/2021	7:10:16 AM	8490	75.0	-90.29	11/3/2021	7:21:26 AM
8424	74.1	-90.29	11/3/2021	7:10:26 AM	8491	75.0	-90.29	11/3/2021	7:21:36 AM
8425	73.9	-90.29	11/3/2021	7:10:36 AM	8492	74.9	-90.29	11/3/2021	7:21:46 AM
8426	74.2	-90.29	11/3/2021	7:10:46 AM	8493	74.9	-90.29	11/3/2021	7:21:56 AM
8427	74.2	-90.29	11/3/2021	7:10:56 AM	8494	74.9	-90.29	11/3/2021	7:22:06 AM
8428	74.1	-90.29	11/3/2021	7:11:06 AM	8495	74.9	-90.29	11/3/2021	7:22:16 AM
8429	74.1	-90.29	11/3/2021	7:11:16 AM	8496	74.9	-90.29	11/3/2021	7:22:26 AM
8430	74.1	-90.29	11/3/2021	7:11:26 AM	8497	74.7	-90.29	11/3/2021	7:22:36 AM
8431	74.1	-90.29	11/3/2021	7:11:36 AM	8498	74.7	-90.29	11/3/2021	7:22:46 AM
8432	74.1	-90.29	11/3/2021	7:11:46 AM	8499	74.7	-90.29	11/3/2021	7:22:56 AM
8433	74.1	-90.29	11/3/2021	7:11:56 AM	8500	74.6	-90.29	11/3/2021	7:23:06 AM
8434	74.2	-90.29	11/3/2021	7:12:06 AM	8501	74.7	-90.29	11/3/2021	7:23:16 AM
8435	74.2	-90.29	11/3/2021	7:12:16 AM	8502	74.6	-90.29	11/3/2021	7:23:26 AM
8436	74.3	-90.29	11/3/2021	7:12:26 AM	8503	74.6	-90.29	11/3/2021	7:23:36 AM
8437	74.3	-90.29	11/3/2021	7:12:36 AM	8504	74.6	-90.29	11/3/2021	7:23:46 AM
8438	74.6	-90.29	11/3/2021	7:12:46 AM	8505	74.6	-90.29	11/3/2021	7:23:56 AM
8439	74.6	-90.29	11/3/2021	7:12:56 AM	8506	75.9	-90.29	11/3/2021	7:24:06 AM
8440	74.6	-90.29	11/3/2021	7:13:06 AM	8507	78.8	-90.29	11/3/2021	7:24:16 AM
8441	74.7	-90.29	11/3/2021	7:13:16 AM	8508	78.6	-90.29	11/3/2021	7:24:26 AM
8442	74.6	-90.29	11/3/2021	7:13:26 AM	8509	78.8	-90.29	11/3/2021	7:24:36 AM
8443	74.6	-90.29	11/3/2021	7:13:36 AM	8510	78.6	-90.29	11/3/2021	7:24:46 AM
8444	74.9	-90.29	11/3/2021	7:13:46 AM	8511	78.5	-90.29	11/3/2021	7:24:56 AM
8445	74.7	-90.29	11/3/2021	7:13:56 AM	8512	78.5	-90.29	11/3/2021	7:25:06 AM
8446	74.7	-90.29	11/3/2021	7:14:06 AM	8513	78.5	-90.29	11/3/2021	7:25:16 AM
8447	74.7	-90.29	11/3/2021	7:14:16 AM	8514	79.0	-90.29	11/3/2021	7:25:26 AM
8448	74.7	-90.29	11/3/2021	7:14:26 AM	8515	78.8	-90.29	11/3/2021	7:25:36 AM
8449	74.7	-90.29	11/3/2021	7:14:36 AM	8516	78.6	-90.29	11/3/2021	7:25:46 AM
8450	74.9	-90.29	11/3/2021	7:14:46 AM	8517	78.8	-90.29	11/3/2021	7:25:56 AM
8451	74.7	-90.29	11/3/2021	7:14:56 AM	8518	78.6	-90.29	11/3/2021	7:26:06 AM
8452	74.7	-90.29	11/3/2021	7:15:06 AM	8519	78.6	-90.29	11/3/2021	7:26:16 AM
8453	74.7	-90.29	11/3/2021	7:15:16 AM	8520	78.6	-90.29	11/3/2021	7:26:26 AM
8454	74.6	-90.29	11/3/2021	7:15:26 AM	8521	78.6	-90.29	11/3/2021	7:26:36 AM

P&Z



Samp #	Pressure (PSI)	Temp (F)	Date	Time	Samp #	Pressure (PSI)	Temp (F)	Date	Time
8522	78.8	-90.29	11/3/2021	7:26:46 AM	8589	80.0	-90.29	11/3/2021	7:37:56 AM
8523	78.6	-90.29	11/3/2021	7:26:56 AM	8590	79.7	-90.29	11/3/2021	7:38:06 AM
8524	79.0	-90.29	11/3/2021	7:27:06 AM	8591	79.6	-90.29	11/3/2021	7:38:16 AM
8525	78.8	-90.29	11/3/2021	7:27:16 AM	8592	79.7	-90.29	11/3/2021	7:38:26 AM
8526	78.6	-90.29	11/3/2021	7:27:26 AM	8593	79.7	-90.29	11/3/2021	7:38:36 AM
8527	78.6	-90.29	11/3/2021	7:27:36 AM	8594	79.9	-90.29	11/3/2021	7:38:46 AM
8528	78.8	-90.29	11/3/2021	7:27:46 AM	8595	79.7	-90.29	11/3/2021	7:38:56 AM
8529	78.9	-90.29	11/3/2021	7:27:56 AM	8596	79.7	-90.29	11/3/2021	7:39:06 AM
8530	78.9	-90.29	11/3/2021	7:28:06 AM	8597	79.7	-90.29	11/3/2021	7:39:16 AM
8531	79.3	-90.29	11/3/2021	7:28:16 AM	8598	79.6	-90.29	11/3/2021	7:39:26 AM
8532	78.8	-90.29	11/3/2021	7:28:26 AM	8599	79.6	-90.29	11/3/2021	7:39:36 AM
8533	79.7	-90.29	11/3/2021	7:28:36 AM	8600	80.1	-90.29	11/3/2021	7:39:46 AM
8534	79.0	-90.29	11/3/2021	7:28:46 AM	8601	79.7	-90.29	11/3/2021	7:39:56 AM
8535	79.0	-90.29	11/3/2021	7:28:56 AM	8602	79.9	-90.29	11/3/2021	7:40:06 AM
8536	79.0	-90.29	11/3/2021	7:29:06 AM	8603	79.7	-90.29	11/3/2021	7:40:16 AM
8537	79.2	-90.29	11/3/2021	7:29:16 AM	8604	79.7	-90.29	11/3/2021	7:40:26 AM
8538	79.0	-90.29	11/3/2021	7:29:26 AM	8605	79.7	-90.29	11/3/2021	7:40:36 AM
8539	79.2	-90.29	11/3/2021	7:29:36 AM	8606	79.7	-90.29	11/3/2021	7:40:46 AM
8540	79.0	-90.29	11/3/2021	7:29:46 AM	8607	79.7	-90.29	11/3/2021	7:40:56 AM
8541	79.3	-90.29	11/3/2021	7:29:56 AM	8608	79.7	-90.29	11/3/2021	7:41:06 AM
8542	79.3	-90.29	11/3/2021	7:30:06 AM	8609	79.9	-90.29	11/3/2021	7:41:16 AM
8543	79.2	-90.29	11/3/2021	7:30:16 AM	8610	79.9	-90.29	11/3/2021	7:41:26 AM
8544	79.2	-90.29	11/3/2021	7:30:26 AM	8611	79.7	-90.29	11/3/2021	7:41:36 AM
8545	79.3	-90.29	11/3/2021	7:30:36 AM	8612	79.7	-90.29	11/3/2021	7:41:46 AM
8546	79.3	-90.29	11/3/2021	7:30:46 AM	8613	79.9	-90.29	11/3/2021	7:41:56 AM
8547	79.3	-90.29	11/3/2021	7:30:56 AM	8614	79.7	-90.29	11/3/2021	7:42:06 AM
8548	79.3	-90.29	11/3/2021	7:31:06 AM	8615	79.7	-90.29	11/3/2021	7:42:16 AM
8549	79.3	-90.29	11/3/2021	7:31:16 AM	8616	79.7	-90.29	11/3/2021	7:42:26 AM
8550	79.3	-90.29	11/3/2021	7:31:26 AM	8617	79.7	-90.29	11/3/2021	7:42:36 AM
8551	79.3	-90.29	11/3/2021	7:31:36 AM	8618	79.6	-90.29	11/3/2021	7:42:46 AM
8552	79.3	-90.29	11/3/2021	7:31:46 AM	8619	80.0	-90.29	11/3/2021	7:42:56 AM
8553	79.3	-90.29	11/3/2021	7:31:56 AM	8620	80.1	-90.29	11/3/2021	7:43:06 AM
8554	79.3	-90.29	11/3/2021	7:32:06 AM	8621	79.9	-90.29	11/3/2021	7:43:16 AM
8555	79.4	-90.29	11/3/2021	7:32:16 AM	8622	79.9	-90.29	11/3/2021	7:43:26 AM
8556	79.3	-90.29	11/3/2021	7:32:26 AM	8623	79.7	-90.29	11/3/2021	7:43:36 AM
8557	79.4	-90.29	11/3/2021	7:32:36 AM	8624	79.6	-90.29	11/3/2021	7:43:46 AM
8558	79.6	-90.29	11/3/2021	7:32:46 AM	8625	79.9	-90.29	11/3/2021	7:43:56 AM
8559	79.4	-90.29	11/3/2021	7:32:56 AM	8626	79.9	-90.29	11/3/2021	7:44:06 AM
8560	79.4	-90.29	11/3/2021	7:33:06 AM	8627	79.9	-90.29	11/3/2021	7:44:16 AM
8561	79.4	-90.29	11/3/2021	7:33:16 AM	8628	79.9	-90.29	11/3/2021	7:44:26 AM
8562	79.6	-90.29	11/3/2021	7:33:26 AM	8629	80.0	-90.29	11/3/2021	7:44:36 AM
8563	79.7	-90.29	11/3/2021	7:33:36 AM	8630	79.9	-90.29	11/3/2021	7:44:46 AM
8564	79.4	-90.29	11/3/2021	7:33:46 AM	8631	80.0	-90.29	11/3/2021	7:44:56 AM
8565	79.4	-90.29	11/3/2021	7:33:56 AM	8632	80.0	-90.29	11/3/2021	7:45:06 AM
8566	79.4	-90.29	11/3/2021	7:34:06 AM	8633	79.9	-90.29	11/3/2021	7:45:16 AM
8567	79.4	-90.29	11/3/2021	7:34:16 AM	8634	79.9	-90.29	11/3/2021	7:45:26 AM
8568	79.4	-90.29	11/3/2021	7:34:26 AM	8635	79.9	-90.29	11/3/2021	7:45:36 AM
8569	79.4	-90.29	11/3/2021	7:34:36 AM	8636	79.7	-90.29	11/3/2021	7:45:46 AM
8570	79.4	-90.29	11/3/2021	7:34:46 AM	8637	79.9	-90.29	11/3/2021	7:45:56 AM
8571	79.6	-90.29	11/3/2021	7:34:56 AM	8638	79.9	-90.29	11/3/2021	7:46:06 AM
8572	79.4	-90.29	11/3/2021	7:35:06 AM	8639	79.9	-90.29	11/3/2021	7:46:16 AM
8573	79.6	-90.29	11/3/2021	7:35:16 AM	8640	80.0	-90.29	11/3/2021	7:46:26 AM
8574	79.6	-90.29	11/3/2021	7:35:26 AM	8641	79.9	-90.29	11/3/2021	7:46:36 AM
8575	79.6	-90.29	11/3/2021	7:35:36 AM	8642	80.0	-90.29	11/3/2021	7:46:46 AM
8576	79.4	-90.29	11/3/2021	7:35:46 AM	8643	79.9	-90.29	11/3/2021	7:46:56 AM
8577	79.4	-90.29	11/3/2021	7:35:56 AM	8644	79.7	-90.29	11/3/2021	7:47:06 AM
8578	79.4	-90.29	11/3/2021	7:36:06 AM	8645	79.7	-90.29	11/3/2021	7:47:16 AM
8579	79.4	-90.29	11/3/2021	7:36:16 AM	8646	79.9	-90.29	11/3/2021	7:47:26 AM
8580	79.3	-90.29	11/3/2021	7:36:26 AM	8647	79.7	-90.29	11/3/2021	7:47:36 AM
8581	79.4	-90.29	11/3/2021	7:36:36 AM	8648	79.7	-90.29	11/3/2021	7:47:46 AM
8582	79.6	-90.29	11/3/2021	7:36:46 AM	8649	79.7	-90.29	11/3/2021	7:47:56 AM
8583	79.4	-90.29	11/3/2021	7:36:56 AM	8650	79.6	-90.29	11/3/2021	7:48:06 AM
8584	79.4	-90.29	11/3/2021	7:37:06 AM	8651	79.6	-90.29	11/3/2021	7:48:16 AM
8585	79.7	-90.29	11/3/2021	7:37:16 AM	8652	79.6	-90.29	11/3/2021	7:48:26 AM
8586	79.4	-90.29	11/3/2021	7:37:26 AM	8653	79.4	-90.29	11/3/2021	7:48:36 AM
8587	79.7	-90.29	11/3/2021	7:37:36 AM	8654	80.1	-90.29	11/3/2021	7:48:46 AM
8588	79.7	-90.29	11/3/2021	7:37:46 AM	8655	80.0	-90.29	11/3/2021	7:48:56 AM

P&Z

Samp #	Pressure (PSI)	Temp (F)	Date	Time	Samp #	Pressure (PSI)	Temp (F)	Date	Time
8656	80.0	-90.29	11/3/2021	7:49:06 AM	8723	80.3	-90.29	11/3/2021	8:00:16 AM
8657	80.0	-90.29	11/3/2021	7:49:16 AM	8724	80.3	-90.29	11/3/2021	8:00:26 AM
8658	79.7	-90.29	11/3/2021	7:49:26 AM	8725	80.3	-90.29	11/3/2021	8:00:36 AM
8659	79.9	-90.29	11/3/2021	7:49:36 AM	8726	80.3	-90.29	11/3/2021	8:00:46 AM
8660	79.9	-90.29	11/3/2021	7:49:46 AM	8727	80.3	-90.29	11/3/2021	8:00:56 AM
8661	79.7	-90.29	11/3/2021	7:49:56 AM	8728	80.1	-90.29	11/3/2021	8:01:06 AM
8662	80.0	-90.29	11/3/2021	7:50:06 AM	8729	80.1	-90.29	11/3/2021	8:01:16 AM
8663	80.0	-90.29	11/3/2021	7:50:16 AM	8730	80.1	-90.29	11/3/2021	8:01:26 AM
8664	79.9	-90.29	11/3/2021	7:50:26 AM	8731	80.0	-90.29	11/3/2021	8:01:36 AM
8665	79.9	-90.29	11/3/2021	7:50:36 AM	8732	80.0	-90.29	11/3/2021	8:01:46 AM
8666	79.9	-90.29	11/3/2021	7:50:46 AM	8733	80.0	-90.29	11/3/2021	8:01:56 AM
8667	79.9	-90.29	11/3/2021	7:50:56 AM	8734	80.0	-90.29	11/3/2021	8:02:06 AM
8668	79.7	-90.29	11/3/2021	7:51:06 AM	8735	80.0	-90.29	11/3/2021	8:02:16 AM
8669	79.9	-90.29	11/3/2021	7:51:16 AM	8736	79.9	-90.29	11/3/2021	8:02:26 AM
8670	79.7	-90.29	11/3/2021	7:51:26 AM	8737	80.8	-90.29	11/3/2021	8:02:36 AM
8671	79.9	-90.29	11/3/2021	7:51:36 AM	8738	80.4	-90.29	11/3/2021	8:02:46 AM
8672	79.9	-90.29	11/3/2021	7:51:46 AM	8739	80.4	-90.29	11/3/2021	8:02:56 AM
8673	79.9	-90.29	11/3/2021	7:51:56 AM	8740	80.4	-90.29	11/3/2021	8:03:06 AM
8674	79.7	-90.29	11/3/2021	7:52:06 AM	8741	80.3	-90.29	11/3/2021	8:03:16 AM
8675	79.7	-90.29	11/3/2021	7:52:16 AM	8742	80.3	-90.29	11/3/2021	8:03:26 AM
8676	79.7	-90.29	11/3/2021	7:52:26 AM	8743	80.3	-90.29	11/3/2021	8:03:36 AM
8677	79.7	-90.29	11/3/2021	7:52:36 AM	8744	80.3	-90.29	11/3/2021	8:03:46 AM
8678	80.8	-90.29	11/3/2021	7:52:46 AM	8745	80.3	-90.29	11/3/2021	8:03:56 AM
8679	80.1	-90.29	11/3/2021	7:52:56 AM	8746	80.1	-90.29	11/3/2021	8:04:06 AM
8680	80.1	-90.29	11/3/2021	7:53:06 AM	8747	80.1	-90.29	11/3/2021	8:04:16 AM
8681	80.3	-90.29	11/3/2021	7:53:16 AM	8748	80.1	-90.29	11/3/2021	8:04:26 AM
8682	80.1	-90.29	11/3/2021	7:53:26 AM	8749	80.1	-90.29	11/3/2021	8:04:36 AM
8683	80.3	-90.29	11/3/2021	7:53:36 AM	8750	80.1	-90.29	11/3/2021	8:04:46 AM
8684	80.4	-90.29	11/3/2021	7:53:46 AM	8751	80.0	-90.29	11/3/2021	8:04:56 AM
8685	80.3	-90.29	11/3/2021	7:53:56 AM	8752	80.0	-90.29	11/3/2021	8:05:06 AM
8686	80.1	-90.29	11/3/2021	7:54:06 AM	8753	80.0	-90.29	11/3/2021	8:05:16 AM
8687	80.1	-90.29	11/3/2021	7:54:16 AM	8754	80.0	-90.29	11/3/2021	8:05:26 AM
8688	80.1	-90.29	11/3/2021	7:54:26 AM	8756	75.0	-90.29	11/3/2021	8:05:46 AM
8689	80.1	-90.29	11/3/2021	7:54:36 AM	8757	81.5	-90.29	11/3/2021	8:05:56 AM
8690	81.0	-90.29	11/3/2021	7:54:46 AM	8758	81.9	-90.29	11/3/2021	8:06:06 AM
8691	80.4	-90.29	11/3/2021	7:54:56 AM	8759	81.9	-90.29	11/3/2021	8:06:16 AM
8692	80.3	-90.29	11/3/2021	7:55:06 AM	8760	82.1	-90.29	11/3/2021	8:06:26 AM
8693	80.4	-90.29	11/3/2021	7:55:16 AM	8762	72.7	-90.29	11/3/2021	8:06:46 AM
8694	80.4	-90.29	11/3/2021	7:55:26 AM	8763	73.4	-90.29	11/3/2021	8:06:56 AM
8695	80.3	-90.29	11/3/2021	7:55:36 AM	8764	73.0	-90.29	11/3/2021	8:07:06 AM
8696	80.3	-90.29	11/3/2021	7:55:46 AM	8765	75.0	-90.29	11/3/2021	8:07:16 AM
8697	80.3	-90.29	11/3/2021	7:55:56 AM	8766	93.5	-90.29	11/3/2021	8:07:26 AM
8698	80.3	-90.29	11/3/2021	7:56:06 AM	8767	83.0	-90.29	11/3/2021	8:07:36 AM
8699	80.3	-90.29	11/3/2021	7:56:16 AM	8768	83.2	-90.29	11/3/2021	8:07:46 AM
8700	80.3	-90.29	11/3/2021	7:56:26 AM	8769	83.5	-90.29	11/3/2021	8:07:56 AM
8701	80.1	-90.29	11/3/2021	7:56:36 AM	8770	83.6	-90.29	11/3/2021	8:08:06 AM
8702	80.3	-90.29	11/3/2021	7:56:46 AM	8771	83.6	-90.29	11/3/2021	8:08:16 AM
8703	80.3	-90.29	11/3/2021	7:56:56 AM	8772	83.7	-90.29	11/3/2021	8:08:26 AM
8704	80.3	-90.29	11/3/2021	7:57:06 AM	8773	83.7	-90.29	11/3/2021	8:08:36 AM
8705	80.3	-90.29	11/3/2021	7:57:16 AM	8774	83.9	-90.29	11/3/2021	8:08:46 AM
8706	80.3	-90.29	11/3/2021	7:57:26 AM	8775	83.9	-90.29	11/3/2021	8:08:56 AM
8707	80.1	-90.29	11/3/2021	7:57:36 AM	8776	84.0	-90.29	11/3/2021	8:09:06 AM
8708	80.1	-90.29	11/3/2021	7:57:46 AM	8777	84.0	-90.29	11/3/2021	8:09:16 AM
8709	80.1	-90.29	11/3/2021	7:57:56 AM	8778	84.0	-90.29	11/3/2021	8:09:26 AM
8710	80.0	-90.29	11/3/2021	7:58:06 AM	8779	84.1	-90.29	11/3/2021	8:09:36 AM
8711	80.1	-90.29	11/3/2021	7:58:16 AM	8780	84.1	-90.29	11/3/2021	8:09:46 AM
8712	80.0	-90.29	11/3/2021	7:58:26 AM	8781	84.1	-90.29	11/3/2021	8:09:56 AM
8713	79.9	-90.29	11/3/2021	7:58:36 AM	8782	84.3	-90.29	11/3/2021	8:10:06 AM
8714	80.3	-90.29	11/3/2021	7:58:46 AM	8783	84.3	-90.29	11/3/2021	8:10:16 AM
8715	80.3	-90.29	11/3/2021	7:58:56 AM	8784	84.3	-90.29	11/3/2021	8:10:26 AM
8716	80.1	-90.29	11/3/2021	7:59:06 AM	8785	84.4	-90.29	11/3/2021	8:10:36 AM
8717	80.8	-90.29	11/3/2021	7:59:16 AM	8786	84.4	-90.29	11/3/2021	8:10:46 AM
8718	80.4	-90.29	11/3/2021	7:59:26 AM	8787	84.4	-90.29	11/3/2021	8:10:56 AM
8719	80.6	-90.29	11/3/2021	7:59:36 AM	8788	84.4	-90.29	11/3/2021	8:11:06 AM
8720	80.4	-90.29	11/3/2021	7:59:46 AM	8789	84.6	-90.29	11/3/2021	8:11:16 AM
8721	80.0	-90.29	11/3/2021	7:59:56 AM	8790	84.6	-90.29	11/3/2021	8:11:26 AM
8722	80.0	-90.29	11/3/2021	8:00:06 AM	8791	84.6	-90.29	11/3/2021	8:11:36 AM

P&Z

Samp #	Pressure (PSI)	Temp (F)	Date	Time
8792	84.7	-90.29	11/3/2021	8:11:46 AM
8793	84.7	-90.29	11/3/2021	8:11:56 AM
8794	84.7	-90.29	11/3/2021	8:12:06 AM
8795	84.7	-90.29	11/3/2021	8:12:16 AM
8796	84.7	-90.29	11/3/2021	8:12:26 AM
8797	84.7	-90.29	11/3/2021	8:12:36 AM
8798	84.8	-90.29	11/3/2021	8:12:46 AM
8799	84.8	-90.29	11/3/2021	8:12:56 AM
8800	84.7	-90.29	11/3/2021	8:13:06 AM
8801	84.8	-90.29	11/3/2021	8:13:16 AM
8802	84.8	-90.29	11/3/2021	8:13:26 AM
8803	84.8	-90.29	11/3/2021	8:13:36 AM
8804	85.0	-90.29	11/3/2021	8:13:46 AM
8805	85.0	-90.29	11/3/2021	8:13:56 AM
8806	85.0	-90.29	11/3/2021	8:14:06 AM